84436

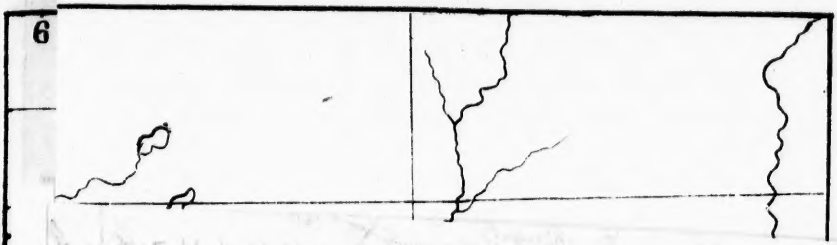

MAP
OF PART OF
Canada West
ENGRAVED EXPRESSLY FOR THE
CANADIAN ALMANAC
1862.
Published by W.C. Chewett & Co.
TORONTO.

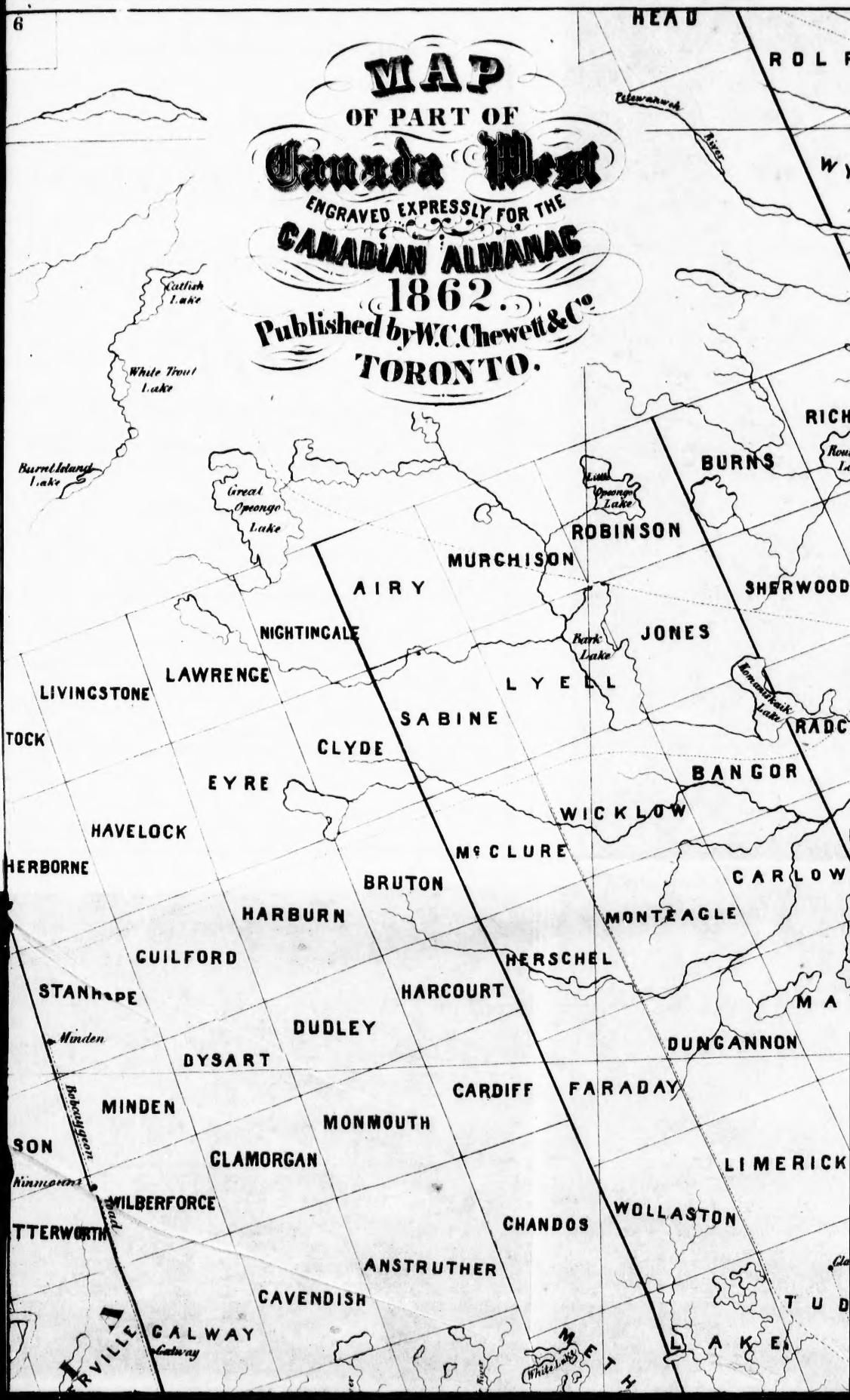

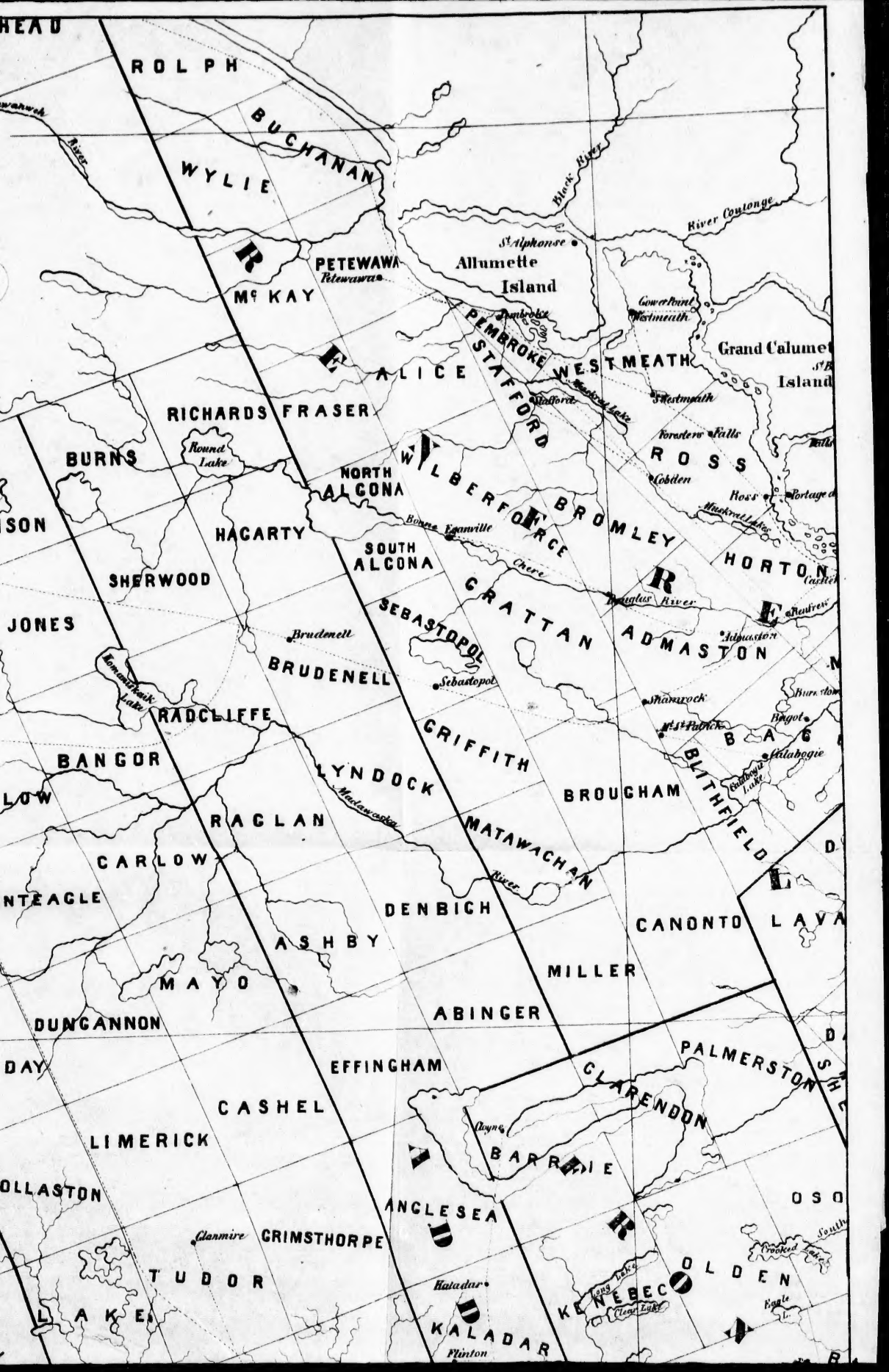
HEAD
ROLPH
BUCHANAN
WYLIE
River
Black River
River Coulonge
St Alphonse
Allumette Island
PETEWAWA
Petewawa
Mc KAY
Pembroke
Gower Point
Westmeath
PEMBROKE
STAFFORD
WESTMEATH
Grand Calumet Island
ALICE
Stafford
Westmeath
Mackwell Lake
RICHARDS
FRASER
Foresters Falls
ROSS
Cobden
Ross
Portage
Muskrat Lake
BURNS
Round Lake
NORTH ALCONA
WILBERFORCE
BROMLEY
HACARTY
Bonne Espérance
SOUTH ALCONA
Chere
HORTON
SHERWOOD
Douglas River
Renfrew
GRATTAN
ADMASTON
Admaston
JONES
Brudenell
SEBASTOPOL
BRUDENELL
Sebastopol
Kamaniskeik Lake
RADCLIFFE
Shamrock
Burnstown
Bagot
Ft St Patrick
BAGOT
GRIFFITH
BLITHFIELD
Calabogie
Calabogie Lake
BANGOR
LYNDOCK
Madawaska
BROUGHAM
RACLAN
MATAWACHAN
River
CARLOW
DENBIGH
CANONTO
ASHBY
MILLER
MAYO
ABINGER
DUNCANNON
PALMERSTON
EFFINGHAM
CLARENDON
CASHEL
Dyne
LIMERICK
BARRIE
ANGLESEA
Glanmire
CRIMSTHORPE
Crooked Lake
South
TUDOR
Haladar
Long Lake
KENEBEC
Clear Lake
Eagle L.
KALADAR
Flinton

CUILFORD
HERSCHEL
STANhope
HARCOURT
MAY
Minden
DUDLEY
DUNCANNON
DYSART
CARDIFF
FARADAY
MINDEN
MONMOUTH
CLAMORGAN
LIMERICK
Kinmount
WILBERFORCE
CHANDOS
WOLLASTON
ANSTRUTHER
CAVENDISH
CALWAY
Galway
LAKE
SOMERVILLE
HARVEY
BURLEIGH
MARMORA
Baboaygeon
Sturgeon Lake
Willocks
Engersmore
ENNISMORE
Downeyville
Lindsay
EMILY
Omemee
Peterboro
Ashburnham
Lakefield
Bridgenorth
DOURO
S. Douro
Nassau Mills
Warsaw
DUMMER
Hastings
Campbellford
Brainbrae
Menie
ASPHODEL
Lephodel
Norwood
South Dummer
Harlock
Marmora
Lake
Springville
Brunwick
Lutford
Bethany
Manvers
Newry
Millbrook
Perrytown
Kendall
Lakeard
Norono
Hampton
Bowmanville
Tyrone
Darlington
Raby Head
Bond Head
Port Ontario
Port Hope
Clarke
Cobourg
Grand Trunk Railway
Ogdens Pt
Light House
Prequisle Harbor
Trenton
Brighton
Colborne
Warkworth
Percy
Hartford
Cobourg
Baltimore
Grafton
Colds Springs
Cambourne
Hamilton
Haldimand
Rice Lake
Alnwick
Rawdon
Seymour
Hilton
Smithfield
Murray
L. ONTARIO.

ASHBY
MAYO
MILLER
DUNGANNON
ABINGER
EFFINGHAM
PALMERSTON
CLARENDON
CASHEL
LIMERICK
BARRIE
LASTON
ANGLESEA
OSO
Glanmire
GRIMSTHORPE
Crooked Lake
TUDOR
OLDEN
Kaladar
KENEBEC
Long Lake
Clear Lake
LAKE
KALADAR
Flinton
ELZEVIR
HINCHINBROOK
Queensborough
MADOC
Bridgewater
Denbston
MARMORA
SHEFFIELD
Madoc
Tamworth
Marmora
Tweed
Stoco
Stoco Lake
Erinsville
PORTLAND
Verona
Ivanhoe
HUNGERFORD
Roscow
HUNTINGDON
Baldwin
Croydon
Centreville
MONT
Thomasburg
CAMDEN
Harrowsmith
Lime Lake
Moira
Roblin
Colebrook
Harold
RAWDON
Camden East
Wilton
Wellman's Corners
Huntingdon
Roslin
Newburgh
Campbellford
Menie
Thurlow
Blessington
RICHMOND
Selby
Sterling
Halloway
Lonsdale
Switzerville
ERNESTOWN
Odessa
TYENDINAGA
THURLOW
Melrose
Violet
Grand Trunk Railway
R. Trent
Smithville
Napanee
Morven
Ernestown
Caniflon
Shannonville
Bowen
Lennox
Jorham
SIDNEY
Belleville
Mohawk Bay
Hamburg
Bath
BRIGHTON
MURRAY
Frankford
OF QUINTE
Sillsville
Amherst Island
Codrington
Wooler
Rednersville
Massuga Pt.
North Port
ADOLPHUSTOWN
Parma
Upper Gap
Trenton
Greenpoint
Hall Id.
Fredericksburg
Pleasant Point
Grape I.
Hilton
Big Bay
Ameliasburg
AMELIASBURG
Smithfield
PRINCE EDWARD
Allisonville
Murray
Brighton
Cressy
Cape Vesy
HILLIER
HALLOWELL
Picton
Presquille Harbor
Melville
Bloomfield
Orphan I.
I. du Chene
Inner Drake I.
Wellington
Prince Ed. Bay
Outer Drake
Pleasant Bay
Cherry Valley
East Lake
West Lake
MARYSBURGH
Longor Travers Pt.
Haycks Pt.
Big Sandy Bay
Milford
Nicholson's Island
West Point
Eggo Id.
Little Sandy Bay
ATHOL
RIO.
Salmon Pt.
Gull Point
Peters Bay
Peter's Point

CON

THI

FIFTEENTH YEAR OF PUBLICATION.

THE

CANADIAN ALMANAC,

AND

Repository of Useful Knowledge,

FOR THE YEAR

1862,

BEING THE SECOND AFTER LEAP YEAR,

CONTAINING FULL AND AUTHENTIC COMMERCIAL, STATISTICAL, ASTRONOMICAL, DEPARTMENTAL, ECCLESIASTICAL, EDUCATIONAL, FINANCIAL, AND

GENERAL INFORMATION.

THE ASTRONOMICAL CALCULATIONS HAVE BEEN MADE EXPRESSLY FOR THIS PUBLICATION, AT THE PROVINCIAL OBSERVATORY IN TORONTO.

TORONTO:
W. C. CHEWETT & CO., 17 & 19 KING STREET EAST.
SOLD BY BOOKSELLERS AND STOREKEEPERS GENERALLY THROUGHOUT THE BRITISH AMERICAN PROVINCES.

THE CANADIAN ALMANAC,

FOR THE YEAR 1862.

Chronological Cycles.

Golden Number	1	Dominical Letter	E
Epact	30	Roman Indiction	5
Solar Cycle	23	Julian Period	6575

Epochs.

The year 5623 of the Jewish Era com. Sept. 25th	1862	The 26th of Queen Victoria's Reign beg. June 20th	1862
The year 1279 of the Mahom. Era com. June 29	1862	The 87th of the Indep. of the U. S. begins July 4th	1862

Fixed and Moveable Festivals and Anniversaries.

St. David	March 1	Holy Thursday	May 29
Ash Wednesday	March 5	Whitsunday	June 8
St. Patrick	Mar. 17	Midsummer Day	June 24
Lady Day	Mar. 25	Birth of Prince Consort	Aug. 26
EASTER SUNDAY	April 20	Michaelmas Day	Sept. 29
St. George	April 23	Birth of Prince of Wales	Nov. 9
Birth of Queen Victoria	May 24	St. Andrew	Nov. 30

Explanation of the Articles of the Calendar.

These pages are calculated for Toronto and Quebec, and for ordinary purposes will serve with sufficient accuracy for every city in Canada.

MOON'S PHASES.—This Table gives the times for the two meridians when the moon passes the geocentric longitudes of 0°, 90°, 180° and 270° east of the sun. It gives also the times of her greatest and least distance from the earth.

TWILIGHT.—In this table are given the times at which twilight begins in the morning and ends in the evening, *i. e.*, the times when the sun's centre is 18° below the horizon.

GREATEST ELONGATION OF THE POLE STAR.—This column gives the greatest azimuth of the Pole Star east or west from the meridian as observed at a place in latitude 45°. When the greatest elongation corresponding to any other latitude is required, the number given in the column should be corrected by means of the following table.

Degrees of Latitude	42°	43°	44°	45°	46°	47°	48°	49°	50°
1st Correction for Degrees	−5′ 58″	−4′ 5″	−2′ 5″	0′ 0″	+2′ 12″	+4′ 32″	+6′ 59″	+9′ 34″	+12′ 18″
2nd Correction for each minute of latitude	+ 1.9″	+ 2.0″	+ 2.1″	+ 2.2″	+ 2.3″	+ 2.5″	+ 2.6″	+ 2.7″	

The 1st correction for the degrees of latitude is to be subtracted from the greatest elongation given in the calendar or added to it, according as the degrees of latitude are less or greater than 45°.

The 2nd correction, which is always additive, is found by multiplying the number given in the third line of the table by the number of minutes in the latitude.

Thus for latitude 43° 20′...1st correction = − 4′ 5″ 2nd correction + 2.0 × 20 = + 40″
" " 47° 40′... " " + 4′32″ " " + 2.5 × 40 = 1′ 40″
" " 45° 10′... " " + 0′ 0″ " " + 2.2 × 10 = 0′ 22″

THE PLANETS.—The times of rising and setting of the five chief planets are calculated for Toronto, and are corrected for refraction. The times of culmination, although computed for the meridian of Toronto, will serve approximately for the whole of Canada. The meridian zenith distances, being designed merely to aid in finding the planets, have been given only to the nearest tenth of a degree, as seen from the latitude of Toronto.

When the planetary day is shorter than the mean solar day, and commences soon after the midnight of the preceding day, the planet will sometimes arrive a second time on the meridian before the expiration of the actual civil day. From analogous causes a planet will sometimes rise twice or set twice in the same civil day. When two culminations occur in the same day, or two risings or settings, the times of both are registered.

The times of the SUN'S RISING AND SETTING are given for the upper limb, and are corrected for refraction both for Toronto and Quebec.

The MOON'S RISING is given from full to change, and her setting from change to full.

The MOON'S MERIDIAN ZENITH DISTANCES are given to the nearest tenth of a degree for Toronto. They are not corrected for parallax or refraction.

The column SUN ON MERIDIAN gives the time that a watch should shew when the shadow of a sun dial is on the noon mark.

DECLINATION OF THE SUN AT APPARENT NOON.—This column gives the sun's declination at the instant he passes the meridian of Toronto.

MOON'S AGE.—This column shews to the nearest tenth of a day the Moon's age at Toronto Noon.

The column, MOON ON THE MERIDIAN, gives the mean time at which the moon's centre passes the meridian of Toronto.

The column, UPPER TRANSIT OF POLE STAR shews for every day the mean time at which the Pole Star makes its upper transit across the meridian of Toronto. It passes in the morning from April 9th to October 8th, and in the evening for the rest of the year.

The five last columns, although computed for Toronto, will serve with sufficient accuracy for the whole of Canada.

The time at which the lower transit of the Pole Star occurs may be found by adding 11 h. 58 m. 2 s. to the time of the preceding upper transit.

From the time of the upper transit of the pole star may be found the time of its greatest western or eastern elongation, by adding or subtracting the constants given in the annexed Table.

Latitude	42°	43°	44°	45°	46°	47°	48°	49°	50°
	h m s	h m s	h m s	h m s	h m s	h m s	h m s	h m s	h m
Constant	5 53 49	5 53 38	5 53 26	5 53 14	5 53 2	5 52 49	5 52 36	5 52 22	5 52

From the times of the upper transit of the Pole Star may be derived, with the aid of the following table, the times of culmination, and of the rising and setting of the principal fixed stars that appear above the horizon of Toronto.

Star Table.

To ascertain when any star found in the following table will be on the meridian, *add* the number in the left-hand column of figures to the preceding meridian transit of the pole star given in the calendar. To find the time of rising of a star, *subtract* the number opposite to it in the right-hand column of figures from the time of its meridian passage. For the *setting* of a Star, *add* the same number to the time of its meridian passage. Those stars marked (.....) revolve in a circle of perpetual apparition, and do not rise or set at Toronto, or at places to the north of Toronto.

Name of Star.	On Meridi'n		Rises and Sets		Name of Star.	On Meridi'n		Rises and Sets	
	h	m	h	m		h	m	h	m
α Andromedæ	22	50	8	3	γ' Leonis	9	3	7	22
γ Pegasi (Algenib)	23	55	6	56	α Ursæ Majoris	9	46	.....	
α Cassiopeæ	23	21	.....		β Leonis	10	33	6	59
β Ceti	23	25	4	43	β Corvi	11	18	4	26
α Ursa Minoris (Polaris)			.....		α Virginis (Spica)	12	9	5	19
β Arietis	0	40	7	21	η Ursæ Majoris	12	33	.....	
Arietis	0	52	7	33	α Bootis (Arcturus)	13	0	7	20
α Ceti	1	47	6	12	β Ursæ Minoris	13	42	.....	
α Persei	2	7	.....		β Libræ	14	0	5	25
α Tauri (Aldebaran)	3	20	7	5	α Coronæ Borealis	14	19	7	57
α Aurigæ (Capella)	3	58	11	15	α Serpentis	14	28	6	24
β Orionis (Rigel)	4	0	5	27	β' Scorpii	14	48	4	40
β Tauri	4	9	8	4	α Scorpii (Antares)	15	11	4	7
β Orionis	4	17	5	57	α Herculis	15	58	6	56
β Orionis	4	21	5	54	β Draconis	16	17	.....	
α Columbæ	4	27	3	18	γ Draconis	16	43	.....	
α Orionis	4	40	6	26	α Lyræ (Vega)	17	22	9	17
α Canis Majoris (Sirius)	5	31	4	53	α Aquilæ (Altair)	18	27	6	32
Canis Majoris	5	45	3	53	α Cygni	18	34	.....	
α² Geminor (Castor)	6	17	8	27	α Cephei	20	5	10	43
Canis Minoris (Procyon)	6	24	6	20	β Aquarii	20	14	5	35
β Geminor (Pollux)	6	28	8	3	α Aquarii	20	48	5	55
α Hydræ	8	12	5	28	α Pis. Aus. (Fomalhaut)	21	39	3	43
α Leonis (Regulus)	8	52	6	49	α Pegasi (Markab)	21	47	6	55

Table,

Shewing the Illuminated Portion of the Discs of Venus and Mars.

1862.	Venus.	Mars.	1862.	Venus.	Mars.
January 15.	0 ·314	0 ·941	July..... 15.	0 ·775	0 ·857
February 14.	0 ·047	0 ·917	August.... 15.	0 ·862	0 .901
March.... 15.	0 ·095	0 ·894	September 15.	0 ·928	0 ·975
April.. ... 15.	0 ·362	0 ·870	October ... 15.	0 ·971	0 ·993
May ..... 15.	0 ·538	0 ·853	November 15.	0 ·995	0 ·937
June..... 15.	0 ·671	0 ·846	December 15.	1 ·000	0 .895

Eclipse.

In the year 1862 there will be three Eclipses of the Sun and two of the Moon.

I.—A total Eclipse of the Moon, June 11, 1862, visible in Canada.

II.—A partial Eclipse of the Sun, June 26, invisible in Canada.

III.—A partial Eclipse of the Sun, November 21, invisible in Canada.

IV.—A total Eclipse of the Moon, Dec. 5, visible in Canada.

V.—Partial Eclipse of the Sun, Dec. 20, invisible in Canada.

I.—Total Eclipse of the Moon, June 11.

The first contact with the shadow occurs at 67° from the northernmost point of the Moon's limb towards the East, and the last contact at 70° towards the West; in each case for direct image.

Magnitude of the Eclipse (Moon's diameter = 1) 1·194.

The following table shows the local *mean astronomical time* for certain stations at which the several phases occur.

Phases.	*Quebec.*		*Montreal.*		*Kingston.*		*Toronto.*		*London.*	
	H.	M.	H.	M.	H.	M.	H.	M.	H.	M.
First contact with Penumbra	11	2	10	52	10	41	10	29	10	22
First contact with Shadow	11	58	11	48	11	36	11	25	11	17
Beginning of Total Phase	13	5	12	55	12	44	12	32	12	25
Middle of Eclipse	13	36	13	27	13	15	13	3	12	56
End of Total Phase	14	7	13	58	13	46	13	34	13	27
Last contact with Shadow	15	15	15	5	14	53	14	42	14	34

The last contact with the Penumbra will occur after the Moon has set; and at Quebec the time of last contact with the shadow will coincide very nearly with the time at which the Moon will set.

II.—Partial Eclipse of the Sun, June 26.

This Eclipse will be visible at the Cape of Good Hope, in the eastern coasts of Australia, and in parts of the intermediate Oceans.

III.—Partial Eclipse of the Sun, November 21.

This Eclipse is only visible in a small portion of the Southern Ocean, above the parallel of 60°.

IV.—Total Eclipse of the Moon, December 5.

The first contact with the shadow occurs at 102° from the northernmost point of the Moon's limb towards the east and the last contact 104° towards the west.

Magnitude of the Eclipse (Moon's diameter =1) 1·409.

The following Table shows the local *mean astronomical time*, for certain stations, at which the several phases occur:

Phases.	Quebec.	Montreal.	Kingston.	Toronto.	London.
	H. M.	H. M.	H. M.	H. M.	H. M.
First contact with Penumbra	11 48	11 38	11 26	11 15	11 7
First contact with Shadow	13 1	12 51	12 39	12 28	12 20
Beginning of Total Phase	14 10	14 0	13 48	13 37	13 29
Middle of the Eclipse	14 55	14 46	14 34	14 23	14 15
End of Total Phase	15 41	15 31	15 20	15 8	15 1
Last contact with Shadow	16 50	16 40	16 29	16 17	16 10
Last contact with Penumbra	18 3	17 53	17 42	17 30	17 23

V.—Partial Eclipse of the Sun, December 20.

This Eclipse is visible throughout the greater part of the Continent of Asia.

Table of Semi-Diurnal Arcs,

Calculated for some of the Principal Places in British North America.

Decl.	Toronto. N. 43° 39′.4.		Kingston. N. 40° 80′.0.		Halifax, N. S. N. 44°, 39′.3.		Montreal. N. 45° 31′.		Fredericton. N. 46° 3′.		Quebec. N. 46° 49′.2.	
	North.	South.	North.	South.	North.	South.	North.	South.	North.	South.	North.	South.
°	h. m.	h. m.	h. m.	h. m.	h. m.	h. m.	h. m.	h. m.	h. m.	h. m.	h. m.	h. m.
1	6 3.8	5 56.2	6 3.9	5 56.1	6 3.9	5 56.1	6 4.1	5 55.9	6 4.2	5 55.8	6 4.3	5 55.7
2	6 7.7	5 52.3	6 7.8	5 52.2	6 7.9	5 52.1	6 8.1	5 51.9	6 8.3	5 51.7	6 8.5	5 51.5
3	6 11.5	5 48.5	6 11.6	5 48.4	6 11.9	5 48.1	6 12.2	5 47.8	6 12.5	5 47.5	6 12.8	5 47.2
4	6 15.3	5 44.7	6 15.6	5 44.4	6 15.9	5 44.1	6 16.3	43.7	6 16.6	5 43.4	6 17.1	5 42.9
5	6 19.1	5 40.9	6 19.5	5 40.5	6 19.8	5 40.2	6 20.4	5 39.6	6 20.8	5 39.2	6 21.4	5 38.6
6	6 23.0	5 37.0	6 23.4	5 36.6	6 23.8	5 36.2	6 24.6	5 35.4	6 25.0	5 35.0	6 25.7	5 34.3
7	6 26.9	5 33.1	6 27.4	5 32.6	6 27.9	5 32.1	6 28.7	5 31.3	6 29.3	5 30.7	6 30.1	5 29.9
8	6 30.9	5 29.1	6 31.4	5 28.6	6 31.9	5 28.1	6 32.9	5 27.1	6 33.5	5 26.5	6 34.5	5 25.5
9	6 34.8	5 25.2	6 35.4	5 24.6	6 36.0	5 24.0	6 37.1	5 22.9	6 37.8	5 22.2	6 38.9	5 21.1
10	6 38.7	5 21.3	6 39.4	5 20.6	6 40.1	5 19.9	6 41.4	5 18.6	6 42.2	5 17.8	6 43.3	5 16.7
11	6 42.7	5 17.3	6 43.5	5 16.5	6 44.3	5 15.7	6 45.7	5 14.3	6 46.5	5 13.5	6 47.8	5 12.2
12	6 46.8	5 13.2	6 47.6	5 12.4	6 48.5	5 11.5	6 50.0	5 10.0	6 50.9	5 9.1	6 52.4	5 7.6
13	6 50.9	5 9.1	6 51.8	5 8.2	6 52.7	5 7.3	6 54.4	5 5.6	6 55.4	5 4.6	6 57.0	5 3.0
14	6 55.0	5 5.0	6 56.0	5 4.0	6 57.0	5 3.0	6 58.8	5 1.2	6 59.9	5 0.1	7 1.6	4 58.4
15	6 59.3	5 0.7	7 0.3	4 59.7	7 1.4	4 58.6	7 3.3	4 56.7	7 4.6	4 55.4	7 6.4	4 53.6
16	7 3.6	4 56.5	7 4.6	4 55.4	7 5.8	4 54.2	7 7.9	4 52.1	7 9.2	4 50.8	7 11.2	4 48.8
17	7 7.9	4 52.1	7 9.0	4 51.0	7 10.3	4 49.7	7 12.6	4 47.4	7 14.0	4 46.0	7 16.0	4 44.0
18	7 12.3	4 47.7	7 13.5	4 46.5	7 14.9	4 45.1	7 17.3	4 42.7	7 18.8	4 41.2	7 21.0	4 39.0
19	7 16.7	4 43.3	7 18.1	4 41.9	7 19.5	4 40.5	7 22.1	4 37.9	7 23.7	4 36.3	7 26.1	4 33.9
20	7 21.3	4 38.7	7 22.7	4 37.3	7 24.3	4 35.7	7 27.0	4 33.0	7 28.7	4 31.3	7 31.3	4 28.7
21	7 25.9	4 34.1	7 27.5	4 32.5	7 29.1	4 30.9	7 32.0	4 28.0	7 33.9	4 26.1	7 36.6	4 23.4
22	30.7	4 29.3	7 32.3	4 27.7	7 34.1	25.9	7 37.2	4 22.8	7 39.1	4 20.9	7 42.0	4 18.0
23	35.5	4 24.5	7 37.3	4 22.7	7 39.2	4 20.8	7 42.4	4 17.6	7 44.5	4 15.5	7 47.6	4 12.4
24	7 40.5	4 19.5	7 42.4	4 17.6	7 44.4	4 15.6	7 47.8	4 12.2	7 50.0	4 10.0	7 53.3	4 6.7

ANNUAL MEANS OF CERTAIN METEOROLOGICAL ELEMENTS DERIVED FROM OBSERVATIONS MADE DURING A SERIES OF YEARS AT THE MAGNETIC OBSERVATORY, TORONTO.

Temperature of the Air	44 12
Average of Highest Temperatures	90 48
Average of Lowest Temperatures	—11·79
Resultant Direction of the Wind	N. 60° W.
Mean Velocity of the Wind	(Miles per hour) 6·72
Average number of days in which Rain fell	104.4
Mean annual depth of Rain	(Inches) 30 493
Average number of days in which Snow fell	55·8
Mean annual depth of Snow	60.9

PROVINCIAL OBSERVATORY, TORONTO.

Latitude, 43°. 39′.4 North. Longitude, 79°. 23′.2 West, or 5 hours, 17 minutes, 33 seconds Slow of Greenwich Time. Elevation above Lake Ontario, 108 feet. Approximate Elevation above the Sea, 342 feet.

The Provincial Observatory is now attached to the University of Toronto, and is in the charge of Prof. Kingston, and three Assistants.

Moon's Phases.	Days.	Toronto.	Quebec.
		h m	h m
First Quarter.....	7	5 29 pm	6 02 pm
Full Moon	15	8 38 pm	9 10 pm
Last Quarter.....	23	1 20 am	1 52 am
New Moon.....	29	9 32 pm	10 04 pm
Apogee	10	2.7 am	3.2 am
Perigee	25	8.7 pm	9.2 pm

Days.	Twilight beg. or ends, Toronto. B g. A. M.	Toronto. End. P. M.	Quebec. Beg. A. M.	Quebec. End. P. M.	Semidiam. Sun	Semidiam. Moon	Pole Star. Polar distance	Pole Star. Greatest Elonga. Lat. 45°
	h m	h m	h m	h m	′ ″	′ ″	° ′ ″	° ′ ″
1	5 50	6 18	5 55	6 13	16 18	16 09	1 25 07	2 00 23
11	5 50	6 27	5 54	6 22	16 18	14 49	1 25 07	2 00 23
21	5 46	6 37	5 50	6 34	16 17	16 00	1 25 07	2 00 23

The Planets.

Name of Planet.	January 1st. Rises.	Sets.	On Merid.	Mer. Zen. dist.	January 11th. Rises.	Sets.	On Merid.	Mer. Zen. dist.	January 21st. Rises.	Sets.	On Merid.	Mer. Zen. dist.
	h m	h m	h m	°	h m	h m	h m	°	h m	h m	h m	°
Venus	10 02 *a*	8 26 *p*	3 14 *p*	56.6	9 35 *a*	8 32 *p*	3 03 *p*	52.5	9 01 *a*	8 28 *p*	2 45 *p*	48.6
Mars	4 08 *a*	1 42 *p*	8 55 *a*	62.6	4 04 *a*	1 23 *p*	8 43 *a*	64.1	3 59 *a*	1 06 *p*	8 32 *a*	65.4
Jupiter	10 54 *p*	11 20 *a*	5 09 *a*	41.4	10 16 *p*	10 40 *a*	4 30 *a*	41.4	9 35 *p*	10 02 *a*	3 51 *a*	41.3
Saturn.....	10 29 *p*	11 13 *a*	4 53 *a*	38.8	9 49 *p*	10 35 *a*	4 14 *a*	38.7	9 08 *p*	9 55 *a*	3 33 *a*	38.6
Uranus	2 26 *p*	5 41 *a*	10 01 *p*	21.2	1 46 *p*	4 59 *a*	9 21 *p*	21.3	1 06 *p*	4 19 *a*	8 40 *p*	21.3

Note.—In the above Table *a* signifies A. M., and *p* P. M.

	Day of Week.	Day of Year.	Toronto. Sun Rises.	Sun Sets.	Moon R. or S.	☾ M. Z. D.	Quebec. Sun Rises.	Sun Sets.	Moon R. or S.	Upper and Lower Canada. Sun on Meridian.	Sun's Declination Noon, S.	☾'s Age Noon.	Moon on Merid.	Upper Transit of Pole Star.
			h m	h m	h m	°	h m	h m	h m	h m s	° ′ ″	days	h m	h m s.
1	Wednesday.	1	7 35	4 33	6 09	62.4	7 46	4 22	6 00	12 03 58	22 59 28	1.1	1 10	6 23 27
2	Thursday...	2	7 35	4 34	7 22	57.9	7 46	4 23	7 15	12 04 26	22 54 08	2.1	2 03	6 19 30
3	Friday	3	7 35	4 35	8 32	52.8	7 46	4 24	8 29	12 04 54	22 48 21	3.1	2 52	6 15 33
4	Saturday ...	4	7 34	4 36	9 41	47.3	7 46	4 25	9 40	12 05 22	22 42 05	4.1	3 39	6 11 37
5	SUNDAY...	5	7 34	4 37	10 45	42 0	7 46	4 26	10 47	12 05 49	22 35 24	5.1	4 23	6 07 40
6	Monday.....	6	7 34	4 38	11 47	36.8	7 45	4 27	11 52	12 06 15	22 28 15	6.1	5 05	6 03 43
7	Tuesday.....	7	7 34	4 39	Morn	32.0	7 45	4 29	Morn	12 06 41	22 20 41	7.1	5 48	5 59 46
8	Wednesday.	8	7 34	4 40	0 50	27.8	7 44	4 30	0 57	12 07 07	22 12 40	8.1	6 32	5 55 50
9	Thursday...	9	7 33	4 42	1 53	24.2	7 44	4 31	2 01	12 07 32	22 04 12	9.1	7 16	5 51 53
10	Friday	10	7 33	4 43	2 53	21.5	7 44	4 32	3 04	12 07 56	21 55 19	10.1	8 04	5 47 56
11	Saturday...	11	7 33	4 44	3 53	19.8	7 43	4 33	4 06	12 08 20	21 46 01	11.1	8 52	5 43 59
12	SUNDAY...	12	7 33	4 45	4 49	19.3	7 43	4 35	5 02	12 08 43	21 36 16	12.1	9 42	5 40 03
13	Monday.....	13	7 32	4 46	5 41	20.0	7 42	4 36	5 54	12 09 05	21 26 07	13.1	10 34	5 36 06
14	Tuesday.....	14	7 32	4 47	6 26	21.9	7 41	4 37	6 39	12 09 27	21 15 34	14.1	11 25	5 32 09
15	Wednesday.	15	7 31	4 48	Rises	.....	7 41	4 39	Rises	12 09 48	21 04 36	15.1	Morn	5 28 12
16	Thursday...	16	7 31	4 49	5 49	25.1	7 40	4 40	5 41	12 10 09	20 53 14	16.1	0 16	5 24 16
17	Friday	17	7 30	4 50	6 57	29.2	7 39	4 41	6 52	12 10 29	20 41 27	17.1	1 05	5 20 19
18	Saturday ...	18	7 30	4 52	8 06	34.1	7 39	4 43	8 04	12 10 48	20 29 17	18.1	1 52	5 16 22
19	SUNDAY...	19	7 29	4 53	9 16	39 6	7 38	4 44	9 16	12 11 06	20 16 44	19.1	2 39	5 12 25
20	Monday.....	20	7 28	4 54	10 28	45 4	7 37	4 45	10 31	12 11 24	20 03 48	20.1	3 27	5 08 29
21	Tuesday.....	21	7 28	4 55	11 40	51.1	7 37	4 46	11 46	12 11 41	19 50 30	21.1	4 15	5 04 32
22	Wednesday.	22	7 27	4 57	Morn	56.5	7 36	4 48	Morn	12 11 57	19 36 49	22.1	5 05	5 00 35
23	Thursday...	23	7 26	4 58	0 54	61.3	7 35	4 49	1 03	12 12 12	19 22 48	23.1	5 58	4 56 38
24	Friday	24	7 25	4 59	2 08	65.0	7 34	4 50	2 20	12 12 27	19 08 24	24.1	6 54	4 52 42
25	Saturday ...	25	7 24	5 01	3 20	67.3	7 34	4 52	3 33	12 12 41	18 53 38	25.1	7 53	4 48 45
26	SUNDAY...	26	7 23	5 03	4 25	68.0	7 32	4 54	4 40	12 12 54	18 38 32	26.1	8 54	4 44 48
27	Monday.....	27	7 22	5 04	5 22	66.9	7 31	4 55	5 36	12 13 06	18 23 06	27.1	9 55	4 40 52
28	Tuesday.....	28	7 21	5 05	Sets	64.2	7 30	4 56	Sets.	12 13 17	18 07 19	28.1	10 54	4 36 55
29	Wednesday.	29	7 20	5 06	4 58	60.3	7 29	4 58	4 49	12 13 28	17 51 15	29.1	11 49	4 32 58
30	Thursday...	30	7 19	5 08	6 11	55.4	7 28	5 00	6 05	12 13 38	17 34 49	0.6	0 41	4 29 01
31	Friday	31	7 18	5 10	7 20	50.1	7 27	5 01	7 18	12 13 47	17 18 06	1.6	1 29	4 25 05

Monthly mean Temperature (average of 21 years), 23°70. Mean Velocity of the Wind (average of 13 years), 7.75 miles per hour. Average depth of Rain and melted Snow, 2.767 inches.

Moon's Phases.	Days.	Toronto.	Quebec.
		h m	h m
◐ First Quarter ...	6	2 54 pm	3 26 pm
○ Full Moon	14	11 48 am	0 21 pm
◑ Last Quarter.....	21	9 00 am	9 32 am
● New Moon.....	28	11 32 am	0 04 pm
☾ Apogee	6	10. 7 pm	11. 2 pm
☾ Perigee	19	4. 7 pm	5. 2 pm

Days.	Twilight beg. or ends, Toronto. Beg. A. M.	Toronto. End P. M.	Quebec. Beg. A. M.	Quebec. End P. M.	Semidiam. Sun	Semidiam. Moon	Pole Star. Polar distance	Pole Star. Greatest Elonga. Lat. 45°
	h m	h m	h m	h m	′ ″	′ ″	° ′ ″	° ′ ″
1	5 38	6 49	5 40	6 47	16 16	15 25	1 25 07	2 00 24
11	5 28	7 01	5 28	7 01	16 14	15 15	1 25 09	2 00 29
21	5 14	7 14	5 13	7 15	16 12	16 09	1 25 11	2 00 28

The Planets.

Name of Planet.	February 1st. Rises.	Sets.	On Merid.	Mer. Zen. dist.	February 11th. Rises.	Sets.	On Merid.	Mer. Zen. dist.	February 21st. Rises.	Sets.	On Merid.	Mer. Zen. dist.
	h m	h m	h m	°	h m	h m	h m	°	h m	h m	h m	°
Venus	8 15 *a*	8 07 *p*	2 11 *p*	45.2	7 23 *a*	7 29 *p*	1 26 *p*	43.4	6 26 *a*	6 29 *p*	0 27 *p*	43.5
Mars	3 51 *a*	0 50 *p*	8 21 *a*	66.4	3 45 *a*	0 36 *p*	8 11 *a*	67.1	3 37 *a*	0 26 *p*	8 01 *a*	67.3
Jupiter	8 49 *p*	9 17 *a*	3 05 *a*	41.1	8 06 *p*	8 36 *a*	2 23 *a*	40.7	7 21 *p*	7 55 *a*	1 40 *a*	40.3
Saturn.....	8 22 *p*	9 11 *a*	2 49 *a*	38.5	7 40 *p*	8 30 *a*	2 07 *a*	38.1	6 57 *p*	7 49 *a*	1 25 *a*	37.8
Uranus	0 22 *p*	3 34 *a*	7 56 *p*	21.3	11 42 *a*	2 55 *a*	7 16 *p*	21.3	11 03 *a*	2 15 *a*	6 37 *p*	21.3

NOTE.—In the above Table *a* signifies A. M., and *p* P. M.

Day of Month	Day of Week.	Day of Year	Toronto. Sun Rises.	Sun Sets.	Moon R. or S.	☾ M. Z. D.	Quebec. Sun Rises.	Sun Sets.	Moon R. or S.	Upper and Lower Canada. Sun on Meridian.	Sun's Declination Noon S.	☾'s Age Noon.	Moon on Merid.	Upper Transit of Pole Star
			h m	h m	h m	°	h m	h m	h m	h m s	° ′ ″	days	h m	h m s
1	Saturday...	32	7 17	5 11	8 27	44.6	7 25	5 03	8 28	12 13 55	17 01 04	2. 6	2 15	4 21 0[illegible]
2	SUNDAY...	33	7 16	5 12	9 32	39.2	7 24	5 04	9 34	12 14 02	16 43 45	3. 6	2 59	4 17 1[illegible]
3	Monday	34	7 15	5 13	10 36	34.1	7 22	5 06	10 41	12 14 09	16 26 08	4. 6	3 42	4 13 1[illegible]
4	Tuesday	35	7 13	5 15	11 39	29.6	7 21	5 07	11 46	12 14 14	16 08 13	5. 6	4 26	4 09 1[illegible]
5	Wednesday.	36	7 12	5 16	Morn	25.7	7 19	5 09	Morn	12 14 19	16 50 03	6. 6	5 10	4 05 2[illegible]
6	Thursday...	37	7 11	5 17	0 39	22.6	7 18	5 10	0 50	12 14 23	15 31 37	7. 6	5 56	4 01 2[illegible]
7	Friday	38	7 09	5 19	1 39	20.5	7 16	5 12	1 52	12 14 26	15 12 54	8. 6	6 44	3 57 2[illegible]
8	Saturday ...	39	7 08	5 20	2 38	19.5	7 15	5 13	2 51	12 14 29	14 53 56	9. 6	7 34	3 53 3[illegible]
9	SUNDAY...	40	7 07	5 21	3 32	19.6	7 14	5 15	3 45	12 14 30	14 34 44	10. 6	8 24	3 49 3[illegible]
10	Monday.....	41	7 05	5 23	4 19	21.0	7 13	5 17	4 33	12 14 31	14 15 16	11. 6	9 15	3 45 3[illegible]
11	Tuesday	42	7 04	5 24	5 01	23.6	7 11	5 19	5 13	12 14 31	13 55 35	12. 6	10 06	3 41 4[illegible]
12	Wednesday.	43	7 03	5 25	5 38	27.3	7 10	5 20	5 48	12 14 30	13 35 40	13. 6	10 56	3 37 4[illegible]
13	Thursday...	44	7 01	5 27	Rises	32.0	7 08	5 21	Rises	12 14 29	13 15 33	14. 6	11 46	3 33 4[illegible]
14	Friday	45	7 00	5 28	5 52	.....	7 06	5 22	5 48	12 14 26	12 55 12	15. 6	Morn	3 29 5[illegible]
15	Saturday ...	46	6 58	5 30	7 03	37.4	7 04	5 24	7 02	12 14 23	12 34 39	16. 6	0 34	3 25 5[illegible]
16	SUNDAY...	47	6 57	5 31	8 15	43.2	7 03	5 25	8 17	12 14 19	12 13 53	17. 6	1 22	3 21 5[illegible]
17	Monday.....	48	6 56	5 32	9 29	49.1	7 01	5 27	9 33	12 14 15	11 52 55	18. 6	2 11	3 18 6[illegible]
18	Tuesday	49	6 54	5 34	10 43	54.7	7 00	5 28	10 52	12 14 10	11 31 47	19. 6	3 01	3 14 6[illegible]
19	Wednesday.	50	6 53	5 35	11 58	59.8	6 58	5 30	Morn	12 14 04	11 10 28	20. 6	3 54	3 10 6[illegible]
20	Thursday...	51	6 51	5 37	Morn	63.9	6 56	5 32	0 09	12 13 58	10 48 57	21. 6	4 50	3 06 1[illegible]
21	Friday	52	6 50	5 38	1 11	66.6	6 55	5 33	1 23	12 13 50	10 27 17	22. 6	5 48	3 02 1[illegible]
22	Saturday ...	53	6 48	5 40	2 18	67.8	6 53	5 35	2 32	12 13 43	10 05 27	23. 6	6 48	2 58 1[illegible]
23	SUNDAY...	54	6 46	5 41	3 16	67.3	6 51	5 37	3 29	12 13 34	9 43 26	24. 6	7 47	2 54 2[illegible]
24	Monday	55	6 44	5 42	4 05	65.3	6 49	5 38	4 18	12 13 25	9 21 18	25. 6	8 45	2 50 2[illegible]
25	Tuesday	56	6 43	5 43	4 46	61.9	6 47	5 39	4 56	12 13 16	8 59 02	26. 6	9 40	2 46 3[illegible]
26	Wednesday.	57	6 41	5 45	5 19	57.5	6 45	5 41	5 28	12 13 06	8 36 37	27. 6	10 32	2 42 3[illegible]
27	Thursday...	58	6 40	5 46	Sets.	42.4	6 44	5 42	Sets.	12 12 55	8 14 05	28. 6	11 20	2 38 3[illegible]
28	Friday	59	6 38	5 47	6 10	47.1	6 42	5 44	6 09	12 12 44	7 51 26	29. 6	0 07	2 34 4[illegible]

Monthly mean Temperature (average of 21 years), 22°83. Mean Velocity of the Wind (average of 13 years), 7.88 miles per hour. Average depth of Rain and Melted Snow, 2.795 inches.

Pole Star. Polar distance	Greatest Elonga. Lat. 45°
° ′ ″	° ′ ″
1 25 07	2 00 24
1 25 09	2 00 26
1 25 11	2 00 28

BRUARY 21ST.

Sets.	On Merid.	Mer. Zen. dist.
h m	h m	°
6 29 p	0 27 p	43.
0 26 p	8 01 a	67.
7 55 a	1 40 a	40.
7 49 a	1 25 a	37.
2 15 a	6 37 p	21.

OWER CANADA.

☾'s Age Noon.	Moon on Merid.	Upper Transit of Pole Star
days	h m	h m s
2.6	2 15	4 21 0
3.6	2 59	4 17 1
4.6	3 42	4 13 1
5.6	4 26	4 09 1
6.6	5 10	4 05 2
7.6	5 56	4 01 2
8.6	6 44	3 57 2
9.6	7 34	3 53 3
10.6	8 24	3 49 3
11.6	9 15	3 45 3
12.6	10 06	3 41 4
13.6	10 56	3 37 4
14.6	11 46	3 33 4
15.6	Morn	3 29 5
16.6	0 34	3 25 5
17.6	1 22	3 21 5
18.6	2 11	3 18 0
19.6	3 01	3 14 0
20.6	3 54	3 10 0
21.6	4 50	3 06 1
22.6	5 48	3 02 1
23.6	6 48	2 58 1
24.6	7 47	2 54 2
25.6	8 45	2 50 2
26.6	9 40	2 46 3
27.6	10 32	2 42 3
28.6	11 20	2 38 3
29.6	0 07	2 34 4

Moon's Phases.	Ps.	Toronto.	Quebec.
		h m	h m
First Quarter ...	8	0 04 pm	0 36 pm
Full Moon.....	15	11 59 pm	.....
	16	.....	0 32 am
Last Quarter.....	22	4 32 pm	5 01 pm
New Moon	30	2 28 am	3 00 am
Apogee	6	7.7 pm	8.2 pm
Perigee	18	2.7 pm	3.2 pm

Days.	Twilight beg. or ends, Toronto. Beg. A. M.	Toronto. End P. M.	Quebec. Beg. A. M.	Quebec. End P. M.	Semidiam. Sun	Semidiam. Moon	Pole Star. Polar distance	Pole Star. Greatest Elonga. Lat. 45°
	h m	h m	h m	h m	′ ″	′ ″	° ′ ″	° ′ ″
1	5 01	7 24	4 59	7 26	16 10	15 17	1 25 13	2 00 31
11	4 43	7 37	4 39	7 41	16 08	15 18	1 25 15	2 00 35
21	4 24	7 50	4 18	7 57	16 05	16 13	1 25 18	2 00 39

The Planets.

Name of Planet.	March 1st. Rises.	Sets.	On Merid.	Mer. Zen. dist.	March 11th. Rises.	Sets.	On Merid.	Mer. Zen. dist.	March 21st. Rises.	Sets.	On Merid.	Mer. Zen. dist.
	h m	h m	h m	°	h m	h m	h m	°	h m	h m	h m	°
Venus	5 42 a	5 33 p	11 38 a	45.2	4 56 a	4 30 p	10 43 a	47.7	4 23 a	3 42 p	10 02 a	49.7
Mars	3 29 a	0 18 p	7 54 a	67.3	3 18 a	0 11 p	7 44 a	66.9	3 05 a	0 04 p	7 34 a	66.3
Jupiter	6 45 p	7 22 a	1 05 a	39.9	5 59 p	6 39 a	0 21 a	39.4	5 13 p	5 57 a	11 33 p	38.8
Saturn	6 23 p	7 17 a	0 52 a	37.6	5 39 p	6 35 a	0 10 a	37.2	4 55 p	5 55 a	11 23 p	36.9
Uranus	10 31 a	1 44 a	6 06 p	21 3	9 53 a	1 05 a	5 27 p	21.3	9 14 a	0 27 a	4 49 p	21.3

NOTE.—In the above Table *a* signifies A. M. and *p* P. M.

Day of Week.	Day of Year.	Toronto. Sun Rises.	Sun Sets.	Moon R. or S.	☾ M. Z. D.	Quebec. Sun Rises.	Sun Sets.	Moon R. or S.	Upper and Lower Canada. Sun on Meridian.	Sun's Declination Noon, S.	☾'s Age Noon.	Moon on Merid.	Upper Transit of Pole Star.
		h m	h m	h m	°	h m	h m	h m	h m s	° ′ ″	days	h m	h m s
Saturday...	60	6 37	5 48	7 15	41.7	6 40	5 46	7 16	12 12 32	7 28 39	1.0	0 51	2 30 44
SUNDAY...	61	6 36	5 49	8 20	36.4	6 38	5 47	8 24	12 12 20	7 05 47	2.0	1 35	2 26 48
Monday	62	6 34	5 50	9 24	31.6	6 36	5 48	9 30	12 12 07	6 42 49	3.0	2 19	2 22 51
Tuesday.....	63	6 32	5 52	10 25	27.4	6 34	5 50	10 34	12 11 54	6 19 45	4.0	3 03	2 18 55
Wednesday.	64	6 31	5 53	11 27	24.0	6 32	5 52	11 38	12 11 40	5 56 34	5.0	3 49	2 14 58
Thursday...	65	6 29	5 54	Morn	21.5	6 30	5 53	Morn	12 11 26	5 33 20	6.0	4 37	2 11 02
Friday	66	6 27	5 55	0 26	20.0	6 28	5 54	0 38	12 11 12	5 10 02	7.0	5 25	2 07 06
Saturday...	67	6 25	5 57	1 21	19.6	6 26	5 56	1 33	12 10 57	4 46 40	8.0	6 15	2 03 09
SUNDAY...	68	6 24	5 58	2 11	20.5	6 24	5 57	2 23	12 10 42	4 23 14	9.0	7 05	1 59 13
Monday	69	6 22	5 59	2 55	22.5	6 22	5 58	3 07	12 10 26	3 59 45	10.0	7 55	1 55 17
Tuesday.....	70	6 20	6 00	3 33	25.6	6 20	6 00	3 44	12 10 10	3 36 13	11.0	8 45	1 51 20
Wednesday.	71	6 19	6 01	4 06	29.9	6 19	6 01	4 15	12 09 54	3 12 39	12.0	9 34	1 47 24
Thursday...	72	6 17	6 02	4 37	34.8	6 17	6 03	4 43	12 09 37	2 49 02	13.0	10 23	1 43 28
Friday	73	6 15	6 04	Rises	40.5	6 15	6 04	Rises	12 09 20	2 25 24	14.0	11 12	1 39 32
Saturday...	74	6 13	6 05	5 54	.....	6 13	6 05	5 55	12 09 03	2 01 45	15.0	Morn	1 35 36
SUNDAY...	75	6 11	6 07	7 09	46.4	6 11	6 07	7 13	12 08 45	1 38 04	16.0	0 01	1 31 39
Monday	76	6 09	6 08	8 26	52.3	6 09	6 08	8 32	12 08 28	1 14 23	17.0	0 58	1 27 43
Tuesday.....	77	6 07	6 09	9 44	57.8	6 07	6 09	9 53	12 08 10	0 50 41	18.0	1 46	1 23 47
Wednesday.	78	6 06	6 10	10 58	62.3	6 05	6 11	11 09	12 07 52	0 26 59	19.0	2 43	1 19 51
Thursday...	79	6 04	6 11	Morn	65.6	6 03	6 12	Morn	12 07 34	S 03 17	20.0	3 41	1 15 55
Friday	80	6 02	6 12	0 09	67.3	6 01	6 13	0 23	12 07 16	N 20 24	21.0	4 42	1 11 58
Saturday...	81	6 00	6 14	1 11	67.4	5 59	6 15	1 24	12 06 58	0 44 04	22.0	5 42	1 08 02
SUNDAY...	82	5 58	6 15	2 04	65.8	5 57	6 16	2 16	12 06 39	1 07 42	23.0	6 41	1 04 06
Monday	83	5 56	6 16	2 47	62.8	5 55	6 17	2 56	12 06 21	1 31 19	24.0	7 37	1 00 10
Tuesday.....	84	5 55	6 17	3 22	58.8	5 53	6 19	3 30	12 06 02	1 54 54	25.0	8 28	0 56 14
Wednesday.	85	5 54	6 18	3 50	54.1	5 51	6 20	3 56	12 05 44	2 18 27	26.0	9 16	0 52 18
Thursday...	86	5 52	6 19	4 17	48.9	5 49	6 21	4 20	12 05 25	2 41 56	27.0	10 03	0 48 22
Friday	87	5 50	6 20	Sets	43.6	5 47	6 23	Sets	12 05 07	3 05 22	28.0	10 47	0 44 26
Saturday...	88	5 48	6 22	6 08	38.4	5 45	6 24	6 11	12 04 49	3 28 44	29.0	11 31	0 40 30
SUNDAY...	89	5 46	6 23	7 10	33.5	5 43	6 26	7 15	12 04 30	3 52 03	0.4	Ev. 14	0 36 34
Monday.....	90	5 44	6 25	8 13	29.1	5 41	6 27	8 21	12 04 12	4 15 19	1.4	0 58	0 32 38

of the Wind (averag onthly mean Temperature (average of 21 years), 30°29. Mean Velocity of the Wind (average Snow, 2.795 inches. of 13 years), 8.44 miles per hour. Average depth of Rain and melted Snow, 2.406 inches.

Moon's Phases.	Days.	Toronto.	Quebec.
		h m	h m
● First Quarter	7	6 55 am	7 28 am
○ Full Moon.....	14	9 40 am	10 12 am
◐ Last Quarter.....	21	0 45 am	1 18 am
● New Moon.....	28	6 09 pm	6 42 pm
☾ Apogee	3	1.7 pm	2.2 pm
☾ Perigee	15	5.7 pm	6.2 pm

Days.	Twilight beg. or ends, Toronto. Beg. A. M.	Toronto. End P. M.	Quebec. Beg. A. M.	Quebec. End P. M.	Semidiam. Sun	Semidiam. Moon	Pole Star. Polar distance	Pole Star. Greatest Elongs. Lat. 43
	h m	h m	h m	h m	′ ″	′ ″	° ′ ″	° ′ ″
1	4 03	8 05	3 55	8 14	16 02	14 50	1 25 22	2 0 4
11	3 41	8 22	3 29	8 33	15 59	16 01	1 25 25	2 0 4
21	3 20	8 37	3 05	8 52	15 57	15 45	1 25 28	2 0 5

The Planets.

Name of Planet.	April 1st. Rises.	Sets.	On Merid.	Mer. Zen. dist.	April 11th. Rises.	Sets.	On Merid.	Mer. Zen. dist.	April 21st. Rises.	Sets.	On Merid.	Mer. Zen. dist.
	h m	h m	h m	°	h m	h m	h m	°	h m	h m	h m	°
Venus	3 58 *a*	3 11 *p*	9 34 *a*	50.5	3 40 *a*	2 58 *p*	9 19 *a*	50.0	3 25 *a*	2 55 *p*	9 10 *a*	48.
Mars	2 48 *a*	11 59 *a*	7 23 *a*	65.1	2 31 *a*	11 54 *a*	7 13 *a*	63.8	2 13 *a*	11 50 *a*	7 02 *a*	62.
Jupiter	4 23 *p*	5 11 *a*	10 45 *p*	38.3	3 38 *p*	4 30 *a*	10 02 *p*	37.9	2 55 *p*	3 49 *a*	9 20 *p*	37.
Saturn.....	4 08 *p*	5 10 *a*	10 37 *p*	36.6	3 25 *p*	4 29 *a*	9 55 *p*	36.4	2 43 *p*	3 49 *a*	9 14 *p*	36
Uranus	8 31 *a*	11 42 *p*	4 07 *p*	21.2	7 54 *a*	11 05 *p*	3 29 *p*	21.2	7 16 *a*	10 27 *p*	2 52 *p*	21.

Note.—In the above Table *a* signifies A. M., and *p* P. M.

Day of Month	Day of Week.	Day of Year.	Toronto. Sun Rises.	Sun Sets.	Moon R. or S.	☾ M Z. D.	Quebec. Sun Rises.	Sun Sets.	Moon R. or S.	Upper and Lower Canada. Sun on Meridian.	Sun's Declination Noon, N.	☾'s Age Noon.	Moon on Merid.	Upper Transit of Pole Star
			h m	h m	h m	°	h m	h m	h m	h m s	° ′ ″	days	h m	h m
1	Tuesday...	91	5 42	6 27	9 15	25.4	5 39	6 29	9 25	12 03 54	4 38 27	2.4	1 44	0 28
2	Wednesd'y	92	5 40	6 28	10 15	22.5	5 37	6 30	10 27	12 03 36	5 01 32	3.4	2 31	0 24
3	Thursday.	93	5 38	6 29	11 11	20.7	5 35	6 31	11 24	12 03 18	5 24 32	4.4	3 19	0 20
4	Friday.....	94	5 36	6 30	Morn	19.9	5 33	6 33	Morn	12 03 00	5 47 25	5.4	4 08	0 16
5	Saturday..	95	5 34	6 31	0 03	20.3	5 31	6 34	0 16	12 02 43	6 10 12	6.4	4 57	0 12
6	SUNDAY..	96	5 32	6 32	0 48	21.8	5 29	6 35	1 01	12 02 25	6 32 53	7.4	5 47	0 09
7	Monday ...	97	5 31	6 33	1 29	24.4	5 27	6 37	1 41	12 02 08	6 55 27	8.4	6 36	0 05
8	Tuesday...	98	5 29	6 35	2 02	28.0	5 26	6 38	2 13	12 01 51	7 17 54	9.4	7 24	0 01
9	Wednesd'y	99	5 27	6 36	2 35	32.5	5 24	6 40	2 42	12 01 34	7 40 14	10.4	8 11	Mornin
10	Thursday.	100	5 25	6 37	3 02	37.8	5 22	6 41	3 06	12 01 17	8 02 25	11.4	8 59	11 53
11	Friday.....	101	5 24	6 38	3 29	43.5	5 20	6 42	3 31	12 01 01	8 24 28	12.4	9 48	11 49
12	Saturday..	102	5 22	6 39	Rises	49.4	5 18	6 44	Rises.	12 00 45	8 46 23	13.4	10 38	11 45
13	SUNDAY..	103	5 20	6 40	5 59	55.1	5 16	6 45	6 05	12 00 29	9 08 10	14.4	11 31	11 41
14	Monday ...	104	5 19	6 41	7 18	.....	5 14	6 46	7 27	12 00 14	9 29 47	15.4	Morn	11 37
15	Tuesday...	105	5 17	6 43	8 37	60.2	5 12	6 48	8 48	11 59 59	9 51 15	16.4	0 28	11 33
16	Wednesd'y	106	5 16	6 44	9 52	64.2	5 11	6 49	10 05	11 59 44	10 12 33	17.4	1 28	11 29
17	Thursday.	107	5 14	6 45	11 01	66.6	5 09	6 50	11 14	11 59 30	10 33 42	18.4	2 30	11 25
18	Friday.....	108	5 12	6 46	11 58	67.3	5 07	6 51	Morn	11 59 16	10 54 39	19.4	3 33	11 21
19	Saturday..	109	5 11	6 47	Morn	66.2	5 05	6 53	0 10	11 59 02	11 15 27	20.4	4 34	11 17
20	SUNDAY..	110	5 09	6 49	0 44	63.7	5 04	6 54	0 54	11 58 49	11 36 02	21.4	5 31	11 14
21	Monday ...	111	5 08	6 50	1 22	59.9	5 02	6 55	1 30	11 58 37	11 56 28	22.4	6 25	11 10
22	Tuesday...	112	5 06	6 51	1 53	55.3	5 00	6 56	2 00	11 58 24	12 16 41	23.4	7 14	11 06
23	Wednesd'y	113	5 04	6 52	2 20	50.3	4 58	6 58	2 25	11 58 13	12 36 43	24.4	8 01	11 02
24	Thursday.	114	5 03	6 53	2 46	45.1	4 56	7 00	2 47	11 58 01	12 56 32	25.4	8 46	10 58
25	Friday.....	115	5 01	6 55	3 09	40.0	4 55	7 01	3 08	11 57 51	13 16 07	26.4	9 29	10 54
26	Saturday..	116	5 00	6 56	3 32	35.1	4 53	7 03	3 29	11 57 40	13 35 31	27.4	10 12	10 50
27	SUNDAY..	117	4 58	6 57	Sets.	30.6	4 51	7 04	Sets.	11 57 31	13 54 41	28.4	10 56	10 46
28	Monday ...	118	4 56	6 58	7 06	26.7	4 49	7 05	7 15	11 57 21	14 13 37	29.4	11 40	10 42
29	Tuesday...	119	4 55	6 59	8 05	23.5	4 48	7 06	8 17	11 57 13	14 32 19	0.7	0 26	10 38
30	Wednesd'y	120	4 53	7 01	9 03	21.3	4 46	7 08	9 16	11 57 04	14 50 47	1.7	1 14	10 34

Monthly mean Temperature (average of 21 years), 40°93. Mean Velocity of the Wind (average of 13 years), 7.79 miles per hour. Average depth of Rain and Melted Snow, 2.661 inches.

	Pole Star.		
	Polar distance		Greatest Elonga. Lat. 45°
′	° ′ ″		° ′ ″
50	1 25 22		2 0 4
01	1 25 25		2 0 4
45	1 25 28		2 0 5

Moon's Phases.	Ds.	Toronto.	Quebec.
		h m	h m
First Quarter ...	6	10 7 pm	10 38 pm
Full Moon	13	5 43 pm	6 14 pm
Last Quarter ...	20	10 21 am	10 52 am
New Moon	28	10 9 am	10 40 am

Days.	Twilight beg. or ends, Toronto. Beg. A. M.	Toronto. End P. M.	Quebec. Beg. A. M.	Quebec. End P. M.	Semidiam. Sun	Semidiam. Moon	Pole Star. Polar distance	Pole Star. Greatest Elonga. Lat. 45°
	h m	h m	h m	h m	′ ″	′ ″	° ′ ″	° ′ ″
Apogee 1	0. 7 am	1. 2 am	1 2 58	8 55	2 41	9 13	15 54	14 44	1 25 31	2 00 57
Perigee 14	2. 7 am	3. 2 am	11 2 39	9 13	2 16	9 36	15 52	16 28	1 25 33	2 01 00
Apogee 28	4. 7 am	5. 2 am	21 2 21	9 32	1 52	10 00	15 50	15 21	1 25 35	2 01 03

The Planets.

APRIL 21st. Sets.	On Merid.	Mer. Zen. dist.	Name of Planet.	MAY 1st. Rises.	Sets.	On Merid.	Mer. Zen. dist.	MAY 11th. Rises.	Sets.	On Merid.	Mer. Zen. dist.	MAY 21st. Rises.	Sets.	On Merid.	Mer. Zen. dist.
h m	h m	°		h m	h m	h m	°	h m	h m	h m	°	h m	h m	h m	°
2 55 p	9 10 a	48.	enus	3 07 a	2 55 p	9 01 a	46.0	2 57 a	3 08 p	9 02 a	43.0	2 43 a	3 20 p	9 02 a	39.5
11 50 a	7 02 a	62.	ars.	1 53 a	11 46 a	6 50 a	60.5	1 33 a	11 41 a	6 37 a	58.5	1 11 a	11 37 a	6 24 a	56.4
3 49 a	9 20 p	37.	upiter	2 12 p	3 08 a	8 38 p	37.4	1 32 p	2 28 a	7 58 p	37.4	0 53 p	1 49 a	7 19 p	37.5
3 49 a	9 14 p	36.	aturn	2 02 p	3 09 a	8 33 p	36.1	1 22 p	2 29 a	7 53 p	36.0	0 42 p	1 49 a	7 14 p	36.0
10 27 p	2 52 p	21.	ranus	6 39 a	9 50 p	2 15 p	21.1	6 01 a	9 14 p	1 37 p	21.0	5 24 a	8 37 p	1 01 p	20.9

NOTE.—In the above Table *a* signifies A. M., and *p* P. M.

OWER CANADA. ☾'s Age Noon.	Moon on Merid.	Upper Transit of Pole Star	Day of Week.	Day of Year.	TORONTO. Sun Rises.	Sun Sets.	Moon R. or S.	☾ M. Z. D.	QUEBEC. Sun Rises.	Sun Sets.	Moon R. or S.	UPPER AND LOWER CANADA. Sun on Meridian.	Sun's Declination Noon, N.	☾'s Age Noon.	Moon on Merid.	Upper Transit of Pole Star.
days	h m	h m			h m	h m	h m	°	h m	h m	h m	h m s	° ′ ″	days	h m	h m s
2. 4	1 44	0 28 4	Thursday.	121	4 52	7 2	9 57	20.2	4 45	7 09	10 10	11 56 57	15 09 00	2. 7	2 03	10 30 52
3. 4	2 31	0 24 4	Friday.....	122	4 51	7 3	10 45	20.2	4 44	7 10	10 57	11 56 50	15 26 56	3. 7	2 52	10 26 56
4. 4	3 19	0 20 3	Saturday..	123	4 50	7 4	11 28	21.3	4 42	7 12	11 38	11 56 43	15 44 43	4. 7	3 42	10 23 01
5. 4	4 08	0 16 3	SUNDAY..	124	4 48	7 6	Morn	23.5	4 41	7 13	Morn	11 56 37	16 02 07	5. 7	4 30	10 19 05
6. 4	4 57	0 12 3	Monday ...	125	4 47	7 7	0 03	26.7	4 39	7 14	0 13	11 56 31	16 19 17	6. 7	5 17	10 15 10
7. 4	5 47	0 09 0	Tuesday...	126	4 45	7 8	0 33	30.8	4 37	7 15	0 41	11 56 26	16 36 15	7. 7	6 04	10 11 14
8. 4	6 36	0 05 0	Wednesd'y	127	4 44	7 8	1 02	35.6	4 36	7 16	1 07	11 56 22	16 52 52	8. 7	6 50	10 07 19
9. 4	7 24	0 01 1	Thursday.	128	4 43	7 9	1 28	40.9	4 34	7 18	1 31	11 56 18	17 09 12	9. 7	7 36	10 03 24
10. 4	8 11	Mornin	Friday.....	129	4 41	7 11	1 53	46.5	4 33	7 19	1 54	11 56 15	17 25 20	10. 7	8 25	9 59 28
11. 4	8 59	11 53 1	Saturday..	130	4 40	7 12	2 20	52.3	4 32	7 20	2 18	11 56 12	17 41 05	11. 7	9 15	9 55 33
12. 4	9 48	11 49 2	SUNDAY..	131	4 39	7 13	2 49	57.7	4 30	7 22	2 44	11 56 10	17 56 33	12. 7	10 10	9 51 38
13. 4	10 38	11 45 2	Monday ...	132	4 38	7 14	3 22	62.3	4 29	7 23	3 15	11 56 08	18 11 43	13. 7	11 07	9 47 42
14. 4	11 31	11 41 3	Tuesday...	133	4 37	7 15	Rises	.....	4 28	7 24	Rises	11 56 07	18 26 40	14. 7	Morn	9 43 47
15. 4	Morn	11 37 3	Wednesd'y	134	4 36	7 16	8 39	65.5	4 27	7 25	8 53	11 56 07	18 41 13	15. 7	0 09	9 39 52
16. 4	0 28	11 33 4	Thursday.	135	4 35	7 17	9 43	67.1	4 26	7 26	9 57	11 56 07	18 55 27	16. 7	1 14	9 35 57
17. 4	1 28	11 29 5	Friday.....	136	4 34	7 18	10 37	66.8	4 24	7 28	10 49	11 56 07	19 09 22	17. 7	2 18	9 32 01
18. 4	2 30	11 25 4	Saturday..	137	4 33	7 19	11 19	64.7	4 23	7 29	11 29	11 56 08	19 22 58	18. 7	3 20	9 28 06
19. 4	3 33	11 21 3	SUNDAY..	138	4 32	7 20	11 55	61.2	4 22	7 30	Morn	11 56 10	19 36 20	19. 7	4 17	9 24 10
20. 4	4 34	11 17 5	Monday ...	139	4 31	7 21	Morn	56.8	4 21	7 31	0 01	11 56 12	19 41 16	20. 7	5 10	9 20 16
21. 4	5 31	11 14 6	Tuesday...	140	4 30	7 22	0 23	51.9	4 19	7 33	0 27	11 56 16	20 01 52	21. 7	5 58	9 16 20
22. 4	6 25	11 10 6	Wednesd'y	141	4 29	7 23	0 49	46.7	4 18	7 34	0 51	11 56 19	20 14 09	22. 7	6 44	9 12 25
23. 4	7 14	11 06 1	Thursday.	142	4 28	7 24	1 17	41.5	4 17	7 35	1 17	11 56 23	20 26 04	23. 7	7 28	9 08 30
24. 4	8 01	11 02 1	Friday.....	143	4 27	7 25	1 37	36.5	4 16	7 36	1 35	11 56 28	20 37 38	24. 7	8 12	9 04 35
25. 4	8 46	10 58 2	Saturday..	144	4 27	7 27	2 02	31.8	4 15	7 38	1 57	11 56 33	20 48 52	25. 7	8 55	9 00 39
26. 4	9 29	10 54 2	SUNDAY..	145	4 26	7 28	2 28	27.8	4 14	7 40	2 20	11 56 38	20 59 45	26. 7	9 38	8 56 44
27. 4	10 12	10 50 2	Monday ...	146	4 25	7 29	2 58	24.4	4 13	7 41	2 48	11 56 45	21 10 20	27. 7	10 24	8 52 49
28. 4	10 56	10 46 3	Tuesday...	147	4 24	7 30	3 31	21.9	4 12	7 42	3 19	11 56 52	21 20 38	28. 7	11 11	8 48 54
29. 4	11 40	10 42 3	Wednesd'y	148	4 24	7 30	Sets	20.5	4 12	7 42	Sets	11 56 59	21 30 15	29. 7	Noon	8 44 59
0. 7	0 26	10 38 4	Thursday.	149	4 23	7 31	8 43	20.1	4 11	7 43	8 55	11 57 06	21 39 39	1. 1	0 49	8 41 03
1. 7	1 14	10 34 4	Friday.....	150	4 22	7 32	9 25	20.9	4 10	7 44	9 38	11 57 14	21 48 40	2. 1	1 38	8 37 08
			Saturday..	151	4 21	7 33	10 03	22.8	4 09	7 45	10 13	11 57 23	21 57 20	3. 1	2 26	8 33 13

of the Wind (averag onthly mean Temperature (average of 21 years), 51°58. Mean Velocity of the Wind (average Snow, 2.661 inches. of 13 years), 6.42 miles per hour. Average depth of Rain and melted Snow, 3.242 inches.

Moon's Phases.	Days.	Toronto.	Quebec.
		h m	h m
◐ First Quarter ...	5	9 26 am	9 57 am
○ Full Moon	12	1 00 am	1 31 am
◑ Last Quarter.....	18	9 55 pm	10 26 pm
● New Moon	27	1 37 am	2 8 am
☾ Perigee	11	0. 7 pm	1. 2 pm
☾ Apogee	25	9. 7 am	10. 2 am

Days.	Twilight beg. or ends, Toronto. Beg. A. M.	Toronto. End P. M.	Quebec. Beg. A. M.	Quebec. End P. M.	Semidiam. Sun	Semidiam. Moon	Pole Star. Polar distance	Pole Star. Greatest Elongation Lat. 45°
	h m	h m	h m	h m	′ ″	′ ″	° ′ ″	° ′
1	2 6	9 50	1 30	1025	15 48	14 58	1 25 37	2 1
11	1 56	10 2	1 14	1043	15 47	16 44	1 25 38	2 1
21	1 55	10 6	1 10	1051	15 46	14 53	1 25 39	2 1

The Planets.

Name of Planet.	June 1st. Rises.	June 1st. Sets.	June 1st. On Merid.	June 1st. Mer. Zen. dist.	June 11th. Rises.	June 11th. Sets.	June 11th. On Merid.	June 11th. Mer. Zen. dist.	June 21st. Rises.	June 21st. Sets.	June 21st. On Merid.	June 21st. Mer. Zen. dist.
	h m	h m	h m	°	h m	h m	h m	°	h m	h m	h m	°
Venus	2 28 *a*	3 37 *p*	9 02 *a*	35.5	2 16 *a*	3 54 *p*	9 05 *a*	31.9	2 06 *a*	4 13 *p*	9 10 *a*	28.
Mars	0 46 *a*	11 30 *a*	6 08 *a*	54.3	0 22 *a*	11 24 *a*	5 53 *a*	51.9	11 55 *p*	11 16 *a*	5 35 *a*	49.
Jupiter	0 12 *p*	1 06 *a*	6 37 *p*	37.7	11 36 *a*	0 28 *a*	6 00 *p*	38.0	11 01 *a*	11 47 *p*	5 24 *p*	38.
Saturn.....	Noon.	1 06 *a*	6 31 *p*	36.1	11 23 *a*	0 27 *a*	5 53 *p*	36.3	10 46 *a*	11 45 *p*	5 16 *p*	36.
Uranus	4 43 *a*	7 57 *p*	0 20 *p*	20.9	4 06 *a*	7 20 *p*	11 43 *a*	20.8	3 29 *a*	6 44 *p*	11 07 *a*	20

Note.—In the above Table *a* signifies A. M. and *p* P. M.

Day of Month	Day of Week.	Day of Year.	Toronto. Sun Rises.	Toronto. Sun Sets.	Toronto. Moon R. or S.	Toronto. ☾ M. Z. D.	Quebec. Sun Rises.	Quebec. Sun Sets.	Quebec. Moon R. or S.	Upper and Lower Canada. Sun on Meridian.	Sun's Declination Noon, N.	☾'s Age Noon.	Moon on Merid.	Upper Transit ♂ Pole Star
			h m	h m	h m	°	h m	h m	h m	h m s	° ′ ″	days	h m	h m s
1	SUNDAY..	152	4 21	7 34	10 36	25.6	4 10	7 46	10 44	11 57 32	22 05 36	4. 1	3 14	8 29 1
2	Monday ...	153	4 21	7 35	11 04	29.4	4 09	7 47	11 10	11 57 41	22 13 30	5. 1	4 00	8 25 2
3	Tuesday...	154	4 21	7 35	11 30	33.9	4 08	7 48	11 34	11 57 51	22 20 59	6. 1	4 46	8 21 2
4	Wednesd'y	155	4 20	7 36	11 56	38.9	4 07	7 49	11 56	11 58 01	22 28 06	7. 1	5 31	8 17 3
5	Thursday.	156	4 20	7 36	Morn	44.3	4 07	7 49	Morn	11 58 11	22 34 49	8. 1	6 17	8 13 3
6	Friday.....	157	4 19	7 37	0 20	49.9	4 06	7 50	0 19	11 58 21	22 41 08	9. 1	7 05	8 09 4
7	Saturday..	158	4 19	7 38	0 47	55.3	4 06	7 51	0 48	11 58 32	22 47 04	10. 1	7 55	8 05 4
8	SUNDAY..	159	4 19	7 39	1 17	60 2	4 06	7 52	1 26	11 58 44	22 52 35	11. 1	8 50	8 01 5
9	Monday ...	160	4 19	7 39	1 53	64 1	4 05	7 53	1 52	11 58 55	22 57 43	12. 1	9 49	7 57 5
10	Tuesday...	161	4 18	7 40	2 35	66.5	4 05	7 53	2 30	11 59 07	23 02 26	13. 1	10 51	7 54 6
11	Wednesd'y	162	4 18	7 40	3 27	67.2	4 05	7 53	3 17	11 59 19	23 06 45	14. 1	11 56	7 50 6
12	Thursday.	163	4 18	7 41	Rises	.....	4 05	7 54	Rises	11 59 31	23 10 40	15. 1	Morn	7 46 1
13	Friday.....	164	4 18	7 41	9 12	66.0	4 05	7 55	9 23	11 59 43	23 14 10	16. 1	1 01	7 42 1
14	Saturday..	165	4 18	7 42	9 53	63.0	4 05	7 55	10 01	11 59 55	23 17 16	17. 1	2 02	7 38 2
15	SUNDAY..	166	4 18	7 42	10 23	58.9	4 05	7 55	10 30	12 00 08	23 19 57	18. 1	3 01	7 34 2
16	Monday ...	167	4 18	7 43	10 51	53.9	4 04	7 56	10 45	12 00 21	23 22 14	19. 1	3 51	7 30 3
17	Tuesday...	168	4 18	7 44	11 14	48.6	4 05	7 57	11 14	12 00 33	23 24 25	10. 1	4 39	7 26 3
18	Wednesd'y	169	4 18	7 44	11 42	43.3	4 05	7 57	11 40	12 00 46	23 25 33	21. 1	5 25	7 22 4
19	Thursday.	170	4 18	7 44	Morn	38.1	4 05	7 57	Morn	12 00 59	23 26 35	22. 1	6 09	7 18 4
20	Friday.....	171	4 18	7 44	0 06	33.3	4 05	7 57	0 02	12 01 12	23 27 12	23. 1	6 53	7 14 5
21	Saturday..	172	4 18	7 44	0 32	29 0	4 05	7 57	0 26	12 01 25	23 27 25	24. 1	7 37	7 07 6
22	SUNDAY..	173	4 19	7 45	0 59	25.4	4 06	7 58	0 50	12 01 38	23 27 13	25. 1	8 21	7 01 6
23	Monday ...	174	4 19	7 45	1 33	22.6	4 06	7 58	1 22	12 01 51	23 26 35	26. 1	9 09	7 03 6
24	Tuesday...	175	4 19	7 45	2 08	20.8	4 06	7 58	1 57	12 02 04	23 25 33	27. 1	9 56	6 59 1
25	Wednesd'y	176	4 19	7 45	2 51	20.1	4 06	7 58	2 39	12 02 17	23 24 07	28. 1	10 45	6 55 1
26	Thursday.	177	4 19	7 45	Sets	20.5	4 07	7 58	Sets	12 02 30	23 22 16	29. 1	11 35	6 51 2
27	Friday.....	178	4 20	7 45	8 04	22.0	4 08	7 58	8 15	12 02 42	23 19 59	0. 4	0 24	6 47 2
28	Saturday..	179	4 21	7 45	8 38	24.6	4 08	7 58	8 47	12 02 55	23 17 18	1. 4	1 11	6 43 3
29	SUNDAY..	180	4 21	7 45	9 08	28.2	4 08	7 58	9 15	12 03 07	23 14 07	2. 4	1 59	6 39 3
30	Monday ...	181	4 22	7 44	9 35	32.5	4 08	7 58	9 41	12 03 20	23 10 38	3. 4	2 45	6 35 4

Monthly mean Temperature (average of 21 years), 61°36. Mean Velocity of the Wind (average of 13 years), 5.21 miles per hour. Average depth of Rain, 3.148 inches.

Pole Star.		
Polar distance	Greates Elonga. Lat. 45°	
′ ° ′ ″	° ′	′
8 1 25 37	2 1	3
4 1 25 38	2 1	3
3 1 25 39	2 1	3

JUNE 21st.		
Sets.	On Merid.	Mer Zen. dist.
h m	h m	°
4 13 p	9 10 a	28.
11 16 a	5 35 a	49.
11 47 p	5 24 p	38.
11 45 p	5 16 p	36.
6 44 p	11 07 a	20

OWER CANADA.					
☾'s Age Noon.	Moon on Merid.		Upper Transit Pole Star		
days	h	m	h	m	s
4. 1	3	14	8	29	1
5. 1	4	00	8	25	2
6. 1	4	46	8	21	2
7. 1	5	31	8	17	3
8. 1	6	17	8	13	3
9. 1	7	05	8	09	4
10. 1	7	55	8	05	4
11. 1	8	50	8	01	5
12. 1	9	49	7	57	5
13. 1	10	51	7	54	6
14. 1	11	56	7	50	6
15. 1	Morn		7	46	1
16. 1	1	01	7	42	1
17. 1	2	03	7	38	2
18. 1	3	01	7	34	2
19. 1	3	51	7	30	3
10. 1	4	39	7	26	3
21. 1	5	25	7	22	4
22. 1	6	09	7	18	4
23. 1	6	53	7	14	3
24. 1	7	37	7	07	0
25. 1	8	21	7	01	4
26. 1	9	09	7	03	0
27. 1	9	56	6	59	1
28. 1	10	45	6	55	1
29. 1	11	35	6	51	2
0. 4	0	24	6	47	2
1. 4	1	11	6	43	3
2. 4	1	59	6	39	3
3. 4	2	45	6	35	4

y of the Wind (avera
.148 inches.

Moon's Phases.	Days.	Toronto.	Quebec.
		h m	h m
First Quarter...	4	5 34 pm	6 05 pm
Full Moon.....	11	8 21 am	8 52 am
Last Quarter...	18	11 56 am	0 27 pm
New Moon.....	26	3 48 pm	4 19 pm
Perigee	9	7. 7 pm	8. 2 pm
Apogee	21	10. 7 pm	11. 2 pm

Days.	Twilight beg. or ends, Toronto. Beg. A. M.	Toronto. End P. M.	Quebec. Beg. A. M.	Quebec. End P. M.	Semidiam. Sun	Semidiam. Moon	Pole Star. Polar distance	Pole Star. Greatest Elonga. Lat. 45°
	h m	h m	h m	h m	′ ″	′ ″	° ′ ″	° ′ ′
1	1 59	10 7	1 20	10 48	15 46	15 19	1 25 38	2 1 8
11	2 13	9 55	1 37	10 32	15 46	16 29	1 25 38	2 1 7
21	2 29	9 43	2 00	10 12	15 47	14 47	1 25 37	2 1 5

The Planets.

Name of Planet.	JULY 1st. Rises.	Sets.	On Merid.	Mer. Zen. dist.	JULY 11th. Rises.	Sets.	On Merid.	Mer. Zen. dist.	JULY 21st. Rises.	Sets.	On Merid.	Mer. Zen. dist.
	h m	h m	h m	°	h m	h m	h m	°	h m	h m	h m	°
enus	2 00 a	4 32 p	9 16 a	25.6	1 58 a	4 51 p	9 25 a	23.3	2 01 a	5 09 p	9 35 a	21.8
ars.	11 30 p	11 06 a	5 19 a	47.5	11 3 p	10 55 a	5 00 a	45.6	10 35 p	10 42 a	4 40 a	43.9
upiter	10 28 a	11 10 p	4 49 p	38.8	9 56 a	10 33 p	4 15 p	39.4	9 25 a	9 57 p	3 41 p	40.0
turn	10 10 a	11 07 p	4 38 p	36.8	9 35 a	10 29 p	4 02 p	37.1	9 00 a	9 52 p	3 26 p	37.5
ranus	2 52 a	6 07 p	10 30 a	20 7	2 15 a	5 31 p	9 53 a	20.6	1 37 a	4 54 p	9 16 a	20.6

Note.—In the above Table *a* signifies A. M., and *p* P. M.

Day of Week.	Day of Year.	Toronto. Sun Rises.	Sun Sets.	Moon R. or S.	☾ M Z. D.	Quebec. Sun Rises.	Sun Sets.	Moon R. or S.	Upper and Lower Canada. Sun on Meridian.	Sun's Declination Noon, N.	☾'s Age Noon.	Moon on Merid.	Upper Transit of Pole Star.
		h m	h m	h m	°	h m	h m	h m	h m s	° ′ ″	days	h m	h m s
Tuesday...	182	4 23	7 44	10 01	37.3	4 09	7 58	10 03	12 03 31	23 06 44	4. 4	3 30	6 31 47
Wednesd'y	183	4 23	7 44	10 25	42.6	4 10	7 58	10 24	12 03 43	23 02 26	5. 4	4 14	6 27 52
Thursday .	184	4 24	7 44	10 50	48.0	4 10	7 58	10 47	12 03 54	22 57 43	6. 4	5 00	6 23 57
Friday.....	185	4 24	7 44	11 17	53.3	4 11	7 57	11 12	12 04 04	22 52 37	7. 4	5 48	6 20 02
Saturday..	186	4 25	7 43	11 49	58.3	4 11	7 57	11 42	12 04 15	22 47 07	8. 4	6 40	6 16 07
SUNDAY..	187	4 25	7 43	Morn	62.5	4 12	7 56	Morn	12 04 25	22 41 12	9. 4	7 35	6 12 12
Monday ...	188	4 26	7 43	0 27	65.6	4 13	7 56	0 17	12 04 35	22 35 57	10. 4	8 34	6 08 17
Tuesday...	189	4 27	7 43	1 14	67.1	4 14	7 56	1 01	12 04 44	22 28 19	11. 4	9 36	6 04 22
Wednesd'y	190	4 28	7 42	2 09	66.8	4 15	7 55	1 57	12 04 53	22 21 15	12. 4	10 40	6 00 27
Thursday .	191	4 28	7 42	3 16	64.8	4 16	7 54	3 04	12 05 02	22 13 46	13. 4	11 42	5 56 32
Friday.....	192	4 29	7 41	Rises	.....	4 17	7 53	Rises	12 05 10	22 05 56	14. 4	Morn	5 52 37
Saturday..	193	4 30	7 40	8 21	61.2	4 17	7 53	8 28	12 05 18	21 57 43	15. 4	0 42	5 48 41
SUNDAY..	194	4 31	7 40	8 51	56.5	4 18	7 52	8 57	12 05 25	21 49 07	16. 4	1 38	5 44 46
Monday ..	195	4 32	7 40	9 17	51.2	4 20	7 52	9 18	12 05 32	21 40 08	17. 4	2 29	5 40 51
Tuesday...	196	4 33	7 39	9 53	45.7	4 21	7 51	9 42	12 05 38	21 30 48	18. 4	3 16	5 36 56
Wednesd'y	197	4 33	7 39	10 09	40.3	4 22	7 50	10 05	12 05 44	21 21 05	19. 4	4 03	5 33 01
Thursday .	198	4 34	7 38	10 34	35.2	4 22	7 50	10 28	12 05 49	21 11 00	20. 4	4 48	5 29 06
Friday.....	199	4 35	7 37	11 01	30.6	4 23	7 49	10 53	12 05 54	21 00 34	21. 4	5 32	5 25 11
Saturday..	200	4 36	7 36	11 31	26 7	4 24	7 48	11 22	12 05 58	20 49 46	22. 4	17	5 11 16
SUNDAY..	201	4 37	7 35	Morn	23.6	4 25	7 47	11 57	12 06 02	20 38 37	23. 4	7 03	5 17 21
Monday ...	202	4 38	7 34	0 08	21.4	4 26	7 46	Morn	12 06 05	20 27 12	24. 4	7 52	5 13 26
Tuesday...	203	4 39	7 33	0 49	20.3	4 27	7 45	0 36	12 06 08	20 15 21	25. 4	8 40	5 09 31
Wednesd'y	204	4 40	7 32	1 36	20.3	4 29	7 43	1 23	12 06 10	20 03 10	26. 4	9 29	5 05 36
Thursday .	205	4 41	7 31	2 28	21.4	4 31	7 41	2 15	12 06 12	19 50 39	27. 4	10 17	5 01 41
Friday.	206	4 4.	7 30	3 28	23 6	4 32	7 40	3 16	12 06 13	19 37 47	28. 4	11 08	4 57 46
Saturday..	207	4 43	7 29	Sets	26.8	4 33	7 39	Sets	12 06 13	19 24 36	29. 4	11 55	4 53 51
SUNDAY .	208	4 43	7 29	7 40	30.9	4 34	7 38	7 45	12 06 13	19 11 11	0. 8	0 42	4 49 56
Monday ...	209	4 44	7 28	8 06	35.6	4 35	7 37	8 09	12 06 12	18 57 22	1. 8	1 28	4 46 01
Tuesday...	210	4 46	7 26	8 31	40.8	4 36	7 36	8 31	12 06 11	18 43 14	2. 8	2 13	4 42 06
Wednesday	211	4 47	7 25	8 55	46.2	4 38	7 34	8 54	12 06 09	18 28 47	3. 8	2 59	4 38 11
Thursday .	212	4 48	7 24	9 23	51.6	4 39	7 33	9 19	12 06 06	18 14 07	4. 8	3 47	4 34 16

nthly mean Temperature (average of 21 years), 66°91. Mean Velocity of the Wind (average of 18 years), 4.93 miles per hour. Average depth of Rain, 3.530 inches.

Moon's Phases.	D's.	Toronto.	Quebec.
		h m	h m
◐ First Quarter	2	11 39 pm	.....
	3	.....	0 10 am
○ Full Moon	9	4 36 pm	5 07 pm
◑ Last Quarter...	17	4 30 am	5 01 am
● New Moon.....	25	4 23 am	4 54 am
☾ Perigee	6	6. 7 pm	7. 2 pm
☾ Apogee	18	3. 7 pm	4. 2 pm

Days.	Twilight beg. or ends, Toronto. Beg. A. M.	Toronto. End P. M.	Quebec. Beg. A. M.	Quebec. End. P. M	Semidiam. Sun	Semidiam. Moon	Pole Star. Polar distance	Pole Star. Greatest Elongation Lat. 45
	h m	h m	h m	h m	′ ″	′ ″	° ′ ″	° ′ ″
1	2 48	9 23	2 25	9 46	15 48	15 54	1 25 35	2 01 0
11	3 05	9 03	2 47	9 22	15 50	15 48	1 25 33	2 01 0
21	3 24	8 42	3 08	8 57	15 51	14 58	1 25 30	2 00 5

The Planets.

Name of Planet.	August 1st. Rises.	Sets.	On Merid.	Mer. Zen. dist.	August 11th. Rises.	Sets.	On Merid.	Mer. Zen. dist.	August 21st. Rises.	Sets.	On Merid.	Mer. Zen. dist.
	h m	h m	h m	°	h m	h m	h m	°	h m	h m	h m	°
Venus	2 11 *a*	5 25 *p*	9 48 *a*	21.2	2 26 *a*	5 33 *p*	10 00 *a*	21.8	2 45 *a*	5 37 *p*	10 11 *a*	23.
Mars	10 04 *p*	10 21 *a*	4 14 *a*	42.4	9 33 *p*	9 58 *a*	3 47 *a*	41.4	9 00 *p*	9 30 *a*	3 16 *a*	40
Jupiter	8 51 *a*	9 18 *p*	3 05 *p*	40.8	8 22 *a*	8 42 *p*	2 32 *p*	41.5	7 53 *a*	8 07 *p*	1 50 *p*	42
Saturn..... ...	8 23 *a*	9 10 *p*	2 47 *p*	37.9	7 49 *a*	8 33 *p*	2 11 *p*	38.3	7 15 *a*	7 57 *p*	1 36 *p*	38
Uranus	0 56 *a*	4 13 *p*	8 34 *a*	20.6	0 18 *a*	3 35 *p*	7 57 *a*	20.5	11 37 *p*	2 58 *p*	7 19 *a*	20

Note.—In the above Table, *a* signifies A. M., and *p* P. M.

Day of Month.	Day of Week.	Day of Year.	Toronto. Sun Rises.	Sun Sets.	Moon R. or S.	☾ M Z D.	Quebec. Sun Rises.	Sun Sets.	Moon R. or S.	Upper and Lower Canada. Sun on Meridian.	Sun's Declination Noon, N.	☾'s Age, Noon.	Moon on Merid.	Upper Transit of Pole Star
			h m	h m	h m	°	h m	h m	h m	h m s	° ′ ″	days	h m	h m
1	Friday.....	213	4 49	7 23	9 52	56.6	4 40	7 32	9 45	12 06 03	17 59 04	5. 8	4 36	4 30
2	Saturday..	214	4 50	7 22	10 26	61.1	4 41	7 31	10 17	12 05 59	17 43 44	6. 8	5 28	4 26
3	SUNDAY..	215	4 51	7 21	11 08	64.5	4 43	7 29	10 59	12 05 55	17 28 06	7. 8	6 25	4 22
4	Monday ...	216	4 52	7 20	11 58	66.6	4 44	7 28	11 46	12 05 50	17 12 17	8. 8	7 23	4 18
5	Tuesday...	217	4 54	7 18	Morn	67.1	4 45	7 27	Morn	12 05 44	16 56 05	9. 8	8 25	4 14
6	Wednesd'y	218	4 55	7 17	0 59	65.8	4 47	7 25	0 46	12 05 38	16 39 38	10. 8	9 26	4 10
7	Thursday .	219	4 56	7 16	2 08	63.0	4 48	7 24	1 56	12 05 31	16 22 59	11. 8	10 27	4 06
8	Friday.....	220	4 56	7 14	3 42	58.9	4 49	7 22	3 14	12 05 23	16 06 00	12. 8	11 23	4 02
9	Saturday..	221	4 57	7 13	Rises	.....	4 50	7 20	Rises	12 05 15	15 48 43	13. 8	Morn	3 59
10	SUNDAY..	222	4 59	7 11	7 17	53.9	4 51	7 19	7 21	12 05 06	15 31 18	14. 8	0 16	3 55
11	Monday ...	223	5 00	7 10	7 41	48.4	4 53	7 17	7 41	12 04 57	15 18 33	15. 8	1 06	3 51
12	Tuesday...	224	5 01	7 09	8 10	42.9	4 54	7 16	8 08	12 04 47	14 55 37	16. 8	1 53	3 47
13	Wednesd'y	225	5 02	7 07	8 35	37.6	4 55	7 15	8 30	12 04 37	14 37 23	17. 8	2 40	3 43
14	Thursday .	226	5 03	7 05	9 02	32.7	4 56	7 13	8 56	12 04 26	14 18 53	18. 8	3 25	3 39
15	Friday.....	227	5 04	7 04	9 32	28.4	4 57	7 11	9 23	12 04 14	14 00 50	19. 8	4 11	3 35
16	Saturday..	228	5 05	7 03	10 07	24.9	4 59	7 09	9 56	12 04 02	13 41 19	20. 8	4 57	3 31
17	SUNDAY..	229	5 07	7 01	10 46	22.3	5 00	7 08	10 33	12 03 50	13 22 15	21. 8	5 45	3 27
18	Monday ...	230	5 08	7 00	11 32	20.8	5 02	7 06	11 19	12 03 37	13 02 52	22. 8	6 34	3 23
19	Tuesday...	231	5 08	6 58	Morn	20.3	5 03	7 04	Morn	12 03 24	12 43 22	23. 8	7 25	3 19
20	Wednesd'y	232	5 10	6 56	0 20	20 9	5 04	7 02	0 08	12 03 10	12 23 35	24. 8	8 12	3 15
21	Thursday .	233	5 11	6 55	1 17	22.7	5 05	7 01	1 05	12 02 55	12 03 41	25. 8	9 01	3 11
22	Friday.....	234	5 12	6 54	2 17	25.5	5 07	6 59	2 08	12 02 41	11 43 29	26. 8	9 49	3 08
23	Saturday..	235	5 13	6 52	3 21	29.3	5 08	6 57	3 13	12 02 25	11 23 12	27. 8	10 36	3 04
24	SUNDAY..	236	5 14	6 50	4 27	23.8	5 09	6 55	4 21	12 02 10	11 02 39	28. 8	11 23	3 00
25	Monday ...	237	5 15	6 49	Sets.	38.9	5 10	6 54	Sets.	12 01 54	10 42 00	0. 3	0 10	2 56
26	Tuesday...	238	5 17	6 47	6 59	44.3	5 12	6 52	6 58	12 01 37	10 21 12	1. 3	0 56	2 52
27	Wednesd'y	239	5 18	6 45	7 27	49.7	5 13	6 50	7 24	12 01 20	10 00 08	2. 3	1 44	2 48
28	Thursday .	240	5 19	6 43	7 56	55.0	5 14	6 48	7 50	12 01 03	9 39 00	3. 3	2 33	2 44
29	Friday.....	241	5 20	6 42	8 28	59.6	5 15	6 46	8 21	12 00 45	9 17 36	4. 3	3 52	2 40
30	Saturday..	242	5 21	6 40	9 09	63.4	5 16	6 44	8 59	12 00 28	8 56 10	5. 3	4 21	2 36
31	SUNDAY..	243	5 22	6 38	9 56	65.9	5 18	6 42	9 43	12 00 09	8 34 35	6. 3	5 18	2 32

Monthly mean Temperature (average of 21 years), 66°05. Mean Velocity of the Wind (average of 13 years), 5.24 miles per hour. Average depth of Rain, 2.950 inches.

Moon's Phases.	D's.	Toronto.	Quebec.
		h m	h m
First Quarter	1	5 00 am	5 32 am
Full Moon	8	2 40 am	3 12 am
Last Quarter	15	11 05 pm	11 37 pm
New Moon.	23	3 40 pm	4 12 pm
First Quarter	30	10 52 am	11 25 am
Perigee	2	9. 7 am	10. 2 am
Apogee	15	10. 7 am	11. 2 am
Perigee	27	2. 7 pm	3. 2 pm

Days.	Twilight beg. or ends, Toronto Beg. A. M.	Toronto End P. M.	Quebec Beg. A. M.	Quebec End P. M.	Semidiam. Sun	Semidiam. Moon	Pole Star. Polar distance	Pole Star. Greatest Elonga. Lat. 45°
	h m	h m	h m	h m	′ ″	′ ″	° ′ ″	° ′ ″
1	3 41	8 19	3 29	8 30	15 54	16 11	1 25 27	2 0 52
11	3 55	7 57	3 47	8 06	15 56	15 08	1 25 24	2 0 46
21	4 09	7 37	4 04	7 42	15 59	15 33	1 25 20	2 0 42

The Planets.

Name of Planet.	September 1st. Rises.	Sets.	On Merid.	Mer. Zen. dist.	September 11th. Rises.	Sets.	On Merid.	Mer. Zen. dist.	September 21st. Rises.	Sets.	On Merid.	Mer. Zen. dist.
	h m	h m	h m	°	h m	h m	h m	°	h m	h m	h m	°
Venus	3 10 *a*	5 36 *p*	10 23 *a*	26.3	3 35 *a*	5 30 *p*	10 32 *a*	29.8	4 00 *a*	5 21 *p*	10 40 *a*	34.0
Mars	8 19 *p*	8 51 *a*	2 37 *a*	40.5	7 39 *p*	8 09 *a*	1 56 *a*	40.7	6 53 *p*	7 21 *a*	1 09 *a*	41.2
Jupiter	7 21 *a*	7 29 *p*	1 25 *p*	43.2	6 52 *a*	6 54 *p*	0 53 *p*	44.0	6 24 *a*	6 19 *p*	0 22 *p*	44.9
Saturn	6 39 *a*	7 17 *p*	0 58 *p*	39.3	6 06 *a*	6 40 *p*	0 23 *p*	39.8	5 33 *a*	6 03 *p*	11 48 *a*	40.3
Uranus	10 54 *p*	2 16 *p*	6 37 *a*	20.5	10 15 *p*	1 38 *p*	5 58 *a*	20.5	9 36 *p*	0 59 *p*	5 20 *a*	20.5

NOTE.—In the above Table *a* signifies A. M., and *p* P. M.

Day of Week.	Day of Year.	Toronto. Sun Rises.	Sun Sets.	Moon R. or S.	☾ M. Z. D.	Quebec. Sun Rises.	Sun Sets.	Moon R. or S.	Upper and Lower Canada. Sun on Meridian.	Sun's Declination Noon, N.	☾'s Age Noon.	Moon on Merid.	Upper Transit of Pole Star.
		h m	h m	h m	°	h m	h m	h m	h m s	° ′ ″	days	h m	h m s
Monday	244	5 23	6 36	10 51	66.9	5 20	6 40	10 39	11 59 51	8 12 49	7.3	6 17	2 28 49
Tuesday	245	5 25	6 34	11 57	66.3	5 21	6 38	11 45	11 59 32	7 50 56	8.3	7 18	2 24 54
Wednesd'y	246	5 26	6 33	Morn	64.1	5 22	6 36	Morn	11 59 12	7 28 56	9.3	8 17	2 20 58
Thursday	247	5 27	6 31	1 08	60.6	5 23	6 35	0 58	11 58 53	7 06 49	10.3	9 13	2 17 03
Friday	248	5 28	6 29	2 20	56.1	5 25	6 32	2 12	11 58 33	6 44 34	11.3	10 05	2 13 08
Saturday	249	5 29	6 27	3 32	50.9	5 26	6 30	3 27	11 58 13	6 22 13	12.3	10 56	2 09 12
SUNDAY	250	5 30	6 25	Rises	45.5	5 27	6 29	Rises	11 57 53	5 59 46	13.3	11 44	2 05 17
Monday	251	5 31	6 24	6 10	.....	5 29	6 26	6 09	11 57 32	5 37 13	14.3	Morn	2 01 22
Tuesday	252	5 33	6 22	6 36	40.1	5 30	6 24	6 33	11 57 12	5 14 34	15.3	0 31	1 57 26
Wednesd'y	253	5 34	6 19	7 03	34.9	5 31	6 23	6 57	11 56 51	4 51 50	16.3	1 17	1 53 31
Thursday	254	5 35	6 18	7 32	30.4	5 32	6 20	7 24	11 56 30	4 29 01	17.3	2 03	1 49 35
Friday	255	5 36	6 17	8 05	26.5	5 33	6 19	17 55	11 56 09	4 06 07	18.3	2 50	1 45 40
Saturday	256	5 37	6 14	8 52	23.5	5 35	6 17	18 31	11 55 48	3 43 08	19.3	3 38	1 41 44
SUNDAY	257	5 38	6 13	9 25	21.5	5 37	6 14	9 13	11 55 27	3 20 05	20.3	4 26	1 37 49
Monday	258	5 39	6 11	10 13	20.6	5 38	6 13	10 01	11 55 06	2 56 59	21.3	5 15	1 33 53
Tuesday	259	5 40	6 09	11 07	20 8	5 39	6 10	10 56	11 54 45	2 33 49	22.3	6 04	1 29 58
Wednesd'y	260	5 42	6 07	Morn	22.1	5 41	6 08	11 56	11 54 24	2 10 36	23.3	6 53	1 26 02
Thursday	261	5 43	6 05	0 06	24.4	5 41	6 07	Morn	11 54 03	1 47 20	24.3	7 42	1 22 07
Friday	262	5 44	6 03	1 06	26.7	5 43	6 04	0 58	11 53 42	1 24 02	25.3	8 28	1 18 11
Saturday	263	5 45	6 02	2 10	31.8	5 44	6 02	2 04	11 53 21	1 00 42	26.3	9 15	1 14 16
SUNDAY	264	5 46	6 00	3 17	36.7	5 45	6 00	3 13	11 53 00	0 37 19	27.3	10 02	1 10 20
Monday	265	5 47	5 58	4 23	42.0	5 47	5 58	4 22	11 52 39	N. 13 56	28.3	10 48	1 06 25
Tuesday	266	5 49	5 56	Sets.	47.5	5 48	5 56	Sets.	11 52 18	S. 09 28	29.3	11 37	1 02 29
Wednesd'y	267	5 50	5 54	5 58	52.9	5 49	5 55	5 53	11 51 58	0 32 54	0.8	Ev. 26	0 58 34
Thursday	268	5 51	5 52	6 31	57.9	5 51	5 52	6 24	11 51 37	0 56 19	1.8	1 19	0 54 38
Friday	269	5 52	5 51	7 08	62.1	5 52	5 50	6 58	11 51 17	1 19 44	2.8	2 14	0 50 42
Saturday	270	5 53	5 49	7 54	65.1	5 53	5 49	7 43	11 50 57	1 43 09	3.8	3 13	0 46 47
SUNDAY	271	5 54	5 47	8 47	66 5	5 55	5 46	8 35	11 50 37	2 06 33	4.8	4 12	0 42 51
Monday	272	5 55	5 46	9 50	66.4	5 56	5 44	9 38	11 50 17	2 29 56	5.8	5 12	0 38 55
Tuesday	273	5 56	5 44	10 59	64.7	5 57	5 43	10 49	11 49 58	2 53 17	6.8	6 12	0 35 00

Monthly mean Temperature (average of 21 years), 57°85. Mean Velocity of the Wind (average of 18 years), 5.44 miles per hour. Average depth of Rain, 3.991 inches.

Moon's Phases.	Days.	Toronto.	Quebec.
		h m	h m
○ Full Moon	7	3 28 pm	4 00 pm
◐ Last Quarter ...	15	6 24 pm	6 56 pm
● New Moon	23	2 20 am	2 52 am
◑ First Quarter ...	29	6 27 pm	6 59 pm
☾ Apogee	13	6. 7 am	7. 2 am
☾ Perigee	25	2. 7 am	3. 2 am

Days.	*Twilight beg. or ends,* Toronto. Beg. A. M.	Toronto. End P. M.	Quebec. Beg. A. M.	Quebec. End P. M.	Semidiam. Sun	Semidiam. Moon	Pole Star. Polar distance	Pole Star. Greatest Elongation Lat. 45°
	h m	h m	h m	h m	′ ″	′ ″	° ′ ″	° ′
1	4 22	7 17	4 18	7 22	16 01	16 03	1 25 16	2 00
11	4 34	6 59	4 32	7 01	16 04	14 50	1 25 12	2 00
21	4 46	6 43	4 44	6 44	16 07	16 05	1 25 08	2 00

The Planets.

Name of Planet.	October 1st. Rises.	Sets.	On Merid.	Mer. Zen. dist.	October 11th. Rises.	Sets.	On Merid.	Mer. Zen. dist.	October 21st. Rises.	Sets.	On Merid.	Mer. Zen. dist.
	h m	h m	h m	°	h m	h m	h m	°	h m	h m	h m	°
Venus	4 25 *a*	5 10 *p*	10 47 *a*	38.6	4 50 *a*	4 57 *p*	11 54 *a*	43.5	5 14 *a*	4 46 *p*	11 00 *a*	48.
Mars	6 05 *p*	6 28 *a*	0 19 *a*	41.8	5 16 *p*	5 34 *a*	11 22 *p*	42.4	4 28 *p*	4 43 *a*	10 33 *p*	42.
Jupiter	5 56 *a*	5 45 *p*	11 50 *a*	45.7	5 27 *a*	5 10 *p*	11 19 *a*	46.5	4 59 *a*	4 36 *p*	10 47 *a*	47.
Saturn	5 00 *a*	5 27 *p*	11 13 *a*	40.7	4 27 *a*	4 50 *p*	10 39 *a*	41.2	3 54 *a*	4 13 *p*	10 04 *a*	41.
Uranus	8 57 *p*	0 19 *p*	4 40 *a*	20.5	8 17 *p*	11 40 *a*	4 01 *a*	20.5	7 37 *p*	11 00 *a*	3 21 *a*	20.

Note.—In the above Table *a* signifies A. M., and *p* P. M.

Day of Month	Day of Week.	Day of Year.	Toronto. Sun Rises.	Sun Sets.	Moon R. or S.	☾ M. Z. D.	Quebec. Sun Rises.	Sun Sets.	Moon R. or S.	Upper and Lower Canada. Sun on Meridian.	Sun's Declination Noon, S.	☾'s Age Noon.	Moon on Merid.	Upper Transit of Pole Star
			h m	h m	h m	°	h m	h m	h m	h m s	° ′ ″	days	h m	h m
1	Wednesd'y	274	5 57	5 42	Morn	61.6	5 59	5 40	Morn	11 49 39	3 16 36	7. 8	7 08	0 31
2	Thursday .	275	5 59	5 40	0 10	57.5	6 00	5 38	0 02	11 49 20	3 39 53	8. 8	8 00	0 27
3	Friday.....	276	6 00	5 39	1 20	52.7	6 01	5 37	1 14	11 49 01	4 03 08	9. 8	8 51	0 23
4	Saturday..	277	6 01	5 36	2 31	47.4	6 03	5 35	2 28	11 48 43	4 26 20	10. 8	9 38	0 19
5	SUNDAY..	278	6 02	5 35	3 39	42.5	6 04	5 32	3 38	11 48 25	4 49 28	11. 8	10 25	0 15
6	Monday ...	279	6 03	5 33	4 48	37.0	6 05	5 31	4 49	11 48 07	5 12 33	12. 8	11 11	0 11
7	Tuesday...	280	6 04	5 31	Rises	32.3	6 07	5 29	Rises	11 47 50	5 35 33	13. 8	11 56	0 07
8	Wednesd'y	281	6 06	5 29	5 31	.....	6 09	5 26	5 24	11 47 33	5 58 30	14. 8	Morn	0 03
9	Thursday .	282	6 07	5 28	6 05	28.1	6 10	5 25	5 56	11 47 17	6 21 22	15. 8	0 42	Evening
10	Friday.....	283	6 08	5 26	6 40	24.8	6 11	5 23	6 29	11 47 01	6 44 09	16. 8	1 31	11 51
11	Saturday..	284	6 09	5 24	7 21	22.4	6 12	5 22	7 09	11 46 46	7 06 51	17. 8	2 19	11 47
12	SUNDAY..	285	6 11	5 22	8 07	21.1	6 14	5 19	7 55	11 46 31	7 29 26	18. 8	3 08	11 43
13	Monday ...	286	6 12	5 21	8 59	20.8	6 15	5 17	8 47	11 46 17	7 51 56	19. 8	3 57	11 39
14	Tuesday...	287	6 13	5 19	9 54	21.7	6 17	5 15	9 43	11 46 03	8 14 19	20. 8	4 46	11 36
15	Wednesd'y	288	6 14	5 17	10 53	23.6	6 18	5 14	10 44	11 45 49	8 36 35	21. 8	5 33	11 32
16	Thursday .	289	6 16	5 15	11 55	26.4	6 20	5 12	11 48	11 45 37	8 58 45	22. 8	6 20	11 28
17	Friday.....	290	6 17	5 14	Morn	30.1	6 21	5 10	Morn	11 45 25	9 20 46	23. 8	7 06	11 24
18	Saturday..	291	6 18	5 13	0 59	34.6	6 22	5 08	0 54	11 45 13	9 42 40	24. 8	7 52	11 20
19	SUNDAY..	292	6 19	5 11	2 04	39.6	6 23	5 07	2 02	11 45 02	10 04 26	25. 8	8 38	11 16
20	Monday ...	293	6 20	5 09	3 12	44.8	6 25	5 05	3 12	11 44 52	10 26 02	26. 8	9 25	11 12
21	Tuesday..	294	6 22	5 07	4 22	50.4	6 27	5 03	4 24	11 44 43	10 47 29	27. 8	10 14	11 08
22	Wednesd'y	295	6 23	5 06	Sets.	55.6	6 28	5 01	Sets	11 44 34	11 08 47	28. 8	11 06	11 04
23	Thursday .	296	6 25	5 04	5 04	60.3	6 30	4 59	4 55	11 44 25	11 29 54	0. 4	Ev. 01	11 00
24	Friday.....	297	6 26	5 03	5 47	63.8	6 31	4 57	5 36	11 44 18	11 50 51	1. 4	0 59	10 56
25	Saturday..	298	6 27	5 01	6 40	66.0	6 32	4 56	6 28	11 44 11	12 11 38	2. 4	2 02	10 52
26	SUNDAY..	299	6 28	5 00	7 41	66.4	6 34	4 54	7 29	11 44 05	12 32 12	3. 4	3 04	10 48
27	Monday ...	300	6 29	4 58	8 49	65.2	6 35	4 52	8 39	11 44 00	12 52 36	4. 4	4 05	10 44
28	Tuesday...	301	6 31	4 57	10 01	62.5	6 37	4 51	9 52	11 43 55	13 12 47	5. 4	5 03	10 41
29	Wednesd'y	302	6 32	4 56	11 13	58.6	6 38	4 50	11 06	11 43 51	13 32 45	6. 4	5 57	10 37
30	Thursday .	303	6 34	4 54	Morn	54.0	6 40	4 48	Morn	11 43 48	13 52 41	7. 4	6 49	10 33
31	Friday.....	304	6 35	4 52	0 24	49.0	6 41	4 47	0 20	11 43 46	14 12 03	8. 4	7 36	10 29

Monthly mean Temperature (average of 21 years), 45°37. Mean Velocity of the Wind (average of 13 years), 5.85 miles per hour. Average depth of Rain and melted Snow, 2.598 inches.

	Pole Star. Polar distance	Greatest Elonga. Lat. 45°
	° ′ ″	° ′ ″
	1 25 16	2 00 3
	1 25 12	2 00 3
	1 25 08	2 00 2

Moon's Phases.	Day.	Toronto.	Quebec.
		h m	h m
Full Moon	6	7 31 am	8 03 am
Last Quarter	14	0 53 pm	1 25 pm
New Moon	21	0 57 pm	1 29 pm
First Quarter	8	4 45 am	5 17 am
Apogee	9	11. 7 pm	.....
	10	.....	0. 2 am
Perigee	22	9. 7 am	10. 2 am

Days.	Twilight beg. or ends, Toronto. Beg. A. M.	Toronto. End P. M.	Quebec. Beg. A. M.	Quebec. End P. M.	Semidiam. Sun	Semidiam. Moon	Pole Star. Polar distance	Greatest Elonga. Lat. 45°
	h m	h m	h m	h m	′ ″	′ ″	° ′ ″	° ′ ″
1	4 59	6 28	5 00	6 28	16 10	15 32	1 25 05	2 00 20
11	5 10	6 18	5 13	6 16	16 12	14 47	1 25 01	2 00 15
21	5 21	6 11	5 25	6 07	16 14	16 40	1 24 58	2 00 10

The Planets.

Name of Planet.	November 1st. Rises.	Sets.	On Merid.	Mer. Zen. dist.	November 11th. Rises.	Sets.	On Merid.	Mer. Zen. dist.	November 21st. Rises.	Sets.	On Merid.	Mer. Zen. dist.
	h m	h m	h m	°	h m	h m	h m	°	h m	h m	h m	°
enus	5 41 *a*	4 35 *p*	11 08 *a*	53.1	6 09 *a*	4 24 *p*	11 17 *a*	57.9	6 37 *a*	4 18 *p*	11 27 *a*	61.8
ars	3 38 *p*	3 54 *a*	9 44 *p*	42.6	2 55 *p*	3 17 *a*	9 04 *p*	42.0	2 16 *p*	2 35 *a*	8 29 *p*	40.9
upiter	4 28 *a*	3 57 *p*	10 13 *a*	48 2	3 59 *a*	3 23 *p*	9 41 *a*	49.0	3 30 *a*	2 48 *p*	9 09 *a*	49.7
aturn	3 17 *a*	3 33 *p*	9 25 *a*	42.1	2 43 *a*	2 56 *p*	8 49 *a*	42.5	2 08 *a*	2 19 *p*	8 13 *a*	42.9
ranus	6 53 *p*	10 15 *a*	2 36 *a*	20.5	6 12 *p*	9 34 *a*	1 55 *a*	20.5	5 32 *p*	8 53 *a*	1 15 *a*	20.6

Note.—In the above Table *a* signifies A. M., and *p* P. M.

	Sets.	On Merid.	Mer. Zen. dist.
	h m	h m	°
	4 46 *p*	11 00 *a*	48.
	4 43 *a*	10 33 *p*	42.
	4 36 *p*	10 47 *a*	47.
	4 13 *p*	10 04 *a*	41.
	11 00 *a*	3 21 *a*	20.

Day of Week.	Day of Year.	Toronto. Sun Rises.	Sun Sets.	Moon R. or S.	☾ M. Z. D.	Quebec. Sun Rises.	Sun Sets.	Moon R. or S.	Upper and Lower Canada. Sun on Meridian.	Sun's Declination Noon, S.	☾'s Age Noon.	Moon on Merid.	Upper Transit of Pole Star.
		h m	h m	h m	°	h m	h m	h m	h m s	° ′ ″	days	h m	h m s
Saturday	305	6 36	4 56	1 31	43 6	6 43	4 45	1 29	11 43 44	14 31 21	9. 4	8 22	10 25 16
SUNDAY	306	6 37	4 54	2 38	38.7	6 45	4 43	2 38	11 43 43	14 50 26	10. 4	9 07	10 21 20
Monday	307	6 39	4 53	3 43	33.8	6 46	4 42	3 46	11 43 43	15 09 16	11. 4	9 52	10 17 23
Tuesday	308	6 40	4 52	4 48	29.5	6 47	4 41	4 53	11 43 44	15 27 51	12. 4	10 38	10 13 27
Wednesd'y	309	6 42	4 50	5 52	26.1	6 49	4 39	5 59	11 43 46	15 46 10	13. 4	11 25	10 09 31
Thursday	310	6 43	4 49	Rises	.....	6 50	4 38	Rises	11 43 48	16 04 14	14. 4	Morn	10 05 35
Friday	311	6 44	4 47	5 18	23.2	6 52	4 36	5 07	11 43 51	16 22 02	15. 4	0 13	10 01 39
Saturday	312	6 45	4 46	6 02	21.5	6 53	4 35	5 50	11 43 55	16 39 33	16. 4	1 02	9 57 43
SUNDAY	313	6 47	4 44	6 52	20.9	6 55	4 33	6 40	11 44 00	16 56 47	17. 4	1 51	9 53 46
Monday	314	6 48	4 43	7 44	21 4	6 56	4 32	7 34	11 44 06	17 13 45	18. 4	2 40	9 49 50
Tuesday	315	6 49	4 41	8 43	22.9	6 58	4 30	8 34	11 44 13	17 30 25	19. 4	3 27	9 45 54
Wednesd'y	316	6 50	4 40	9 44	25.4	6 59	4 30	9 36	11 44 20	17 46 46	20. 4	4 14	9 41 58
Thursday	317	6 52	4 39	10 45	28.7	7 00	4 29	10 40	11 44 29	18 02 49	21. 4	5 00	9 38 01
Friday	318	6 54	4 37	11 47	32 8	7 02	4 27	11 44	11 44 38	18 18 38	22. 4	5 45	9 34 05
Saturday	319	6 55	4 36	Morn	37.4	7 03	4 26	Morn	11 44 48	18 33 58	23. 4	6 29	9 30 09
SUNDAY	320	6 56	4 35	0 53	42.5	7 05	4 25	0 51	11 44 59	18 49 03	24. 4	7 14	9 26 12
Monday	321	6 57	4 34	2 01	47.8	7 06	4 24	2 02	11 45 11	19 03 48	25. 4	8 01	9 22 16
Tuesday	322	6 58	4 32	3 12	53.0	7 08	4 23	3 16	11 45 24	19 18 13	26. 4	8 51	9 18 20
Wednesd'y	323	6 59	4 31	4 24	58.0	7 09	4 22	4 31	11 45 37	19 32 17	27. 4	9 43	9 14 24
Thursday	324	7 01	4 30	5 40	62.1	7 10	4 21	5 49	11 45 52	19 45 59	28. 4	10 40	9 10 27
Friday	325	7 02	4 29	Sets.	65.1	7 12	4 21	Sets.	11 46 07	19 59 21	29. 4	11 42	9 06 31
Saturday	326	7 03	4 28	5 23	66.4	7 13	4 20	5 11	11 46 23	20 12 19	0. 9	Ev. 45	9 02 35
SUNDAY	327	7 05	4 27	6 31	65.8	7 14	4 19	6 20	11 46 40	20 24 56	1. 9	1 50	8 58 38
Monday	328	7 06	4 26	7 45	63.6	7 15	4 19	7 36	11 46 57	20 37 10	2. 9	2 52	8 54 42
Tuesday	329	7 07	4 24	9 01	60.0	7 17	4 17	8 53	11 47 15	20 49 01	3. 9	3 50	8 50 45
Wednesd'y	330	7 08	4 23	10 12	55.5	7 19	4 16	10 07	11 47 34	21 00 29	4. 9	4 43	8 46 49
Thursday	331	7 10	4 22	11 23	50.5	7 20	4 16	11 21	11 47 54	21 11 32	5. 9	5 34	8 42 52
Friday	332	7 11	4 22	Morn	45.3	7 21	4 16	Morn	11 48 15	21 22 12	6. 9	6 21	8 38 56
Saturday	333	7 12	4 21	0 32	40.1	7 22	4 15	0 31	11 48 36	21 32 28	7. 9	7 06	8 35 00
SUNDAY	334	7 13	4 20	1 37	35.2	7 23	4 15	1 39	11 48 57	21 42 18	8. 9	7 51	8 31 03

OWER CANADA.

y of the Wind (avera nthly mean Temperature (average of 21 years), 36°67. Mean Velocity of the Wind (average Snow, 2.598 inches. of 13 years), 7.50 miles per hour. Average depth of Rain and melted Snow, 3.391 inches.

Moon's Phases.	D's	Toronto.	Quebec.	Days.	Twilight beg. or ends, Toronto. Beg. A. M.	Toronto. End P. M.	Quebec. Beg. A. M.	Quebec. End P. M.	Semidiam. Sun	Semidiam. Moon	Pole Star. Polar distance	Pole Star. Greatest Elongation Lat. 45°
		h m	h m		h m	h m	h m	h m	′ ″	′ ″	° ′ ″	° ′ ″
○ Full Moon	6	2 20 am	2 52 am									
◐ Last Quarter ...	4	5 15 am	5 47 am									
● New Moon	20	11 47 pm	.....									
	21	.....	0 19 am									
◑ First Quarter ...	27	6 27 pm	6 59 pm	1	5 32	6 07	5 36	6 03	16 16	15 07	1 24 55	2 00 6
☾ Apogee	7	8. 7 am	9. 2 am	11	5 40	6 07	5 45	6 02	16 17	14 58	1 24 53	2 00 6
☾ Perigee	20	10. 7 pm	11. 2 pm	21	5 47	6 10	5 52	6 05	16 18	14 45	1 24 51	2 00 6

The Planets.

Name of Planet.	December 1st. Rises.	Sets.	On Merid.	Mer. Zen. dist.	December 11th. Rises.	Sets.	On Merid.	Mer. Zen. dist.	December 21st. Rises.	Sets.	On Merid.	Mer. Zen. dist.
	h m	h m	h m	°	h m	h m	h m	°	h m	h m	h m	°
Venus	7 03 *a*	4 17 *p*	11 40 *a*	64.8	7 26 *a*	4 23 *p*	11 54 *a*	66.7	7 46 *a*	4 34 *p*	0 10 *p*	67.
Mars	1 40 *p*	2 19 *a*	7 58 *p*	39.6	1 06 *a*	1 58 *p*	7 31 *p*	38.0	0 34 *p*	1 40 *a*	7 06 *p*	36.
Jupiter.....	3 00 *a*	2 12 *p*	8 36 *a*	50.4	2 30 *a*	1 37 *p*	8 03 *a*	51.0	1 58 *a*	1 01 *p*	7 29 *a*	51.
Saturn	1 33 *a*	1 41 *p*	7 37 *a*	43.2	0 57 *a*	1 03 *p*	7 00 *a*	43.4	0 20 *a*	0 25 *p*	6 23 *a*	43.
Uranus.....	4 51 *p*	8 12 *a*	0 33 *a*	20.6	4 10 *p*	7 31 *a*	11 48 *p*	20.6	3 29 *p*	6 49 *a*	11 07 *p*	20.

NOTE.—In the above Table *a* signifies A. M. and *p* P. M.

Day of Month	Day of Week.	Day of Year.	Toronto. Sun Rises.	Sun Sets.	Moon R. or S.	☾ M. Z. D	Quebec. Sun Rises.	Sun Sets.	Moon R. or S	Upper and Lower Canada. Sun on Meridian.	Sun's Declination Noon, S.	☾'s Age Noon.	Moon on Merid.	Upper Transit of Pole Star
			h m	h m	h m	°	h m	h m	h m	h m s	° ′ ″	days	h m	h m
1	Monday ...	335	7 14	4 19	2 40	30 8.7	7 25	4 14	2 45	11 49 20	21 51 45	9. 9	8 37	8 27 0
2	Tuesday...	336	7 15	4 18	3 45	27.0 7	7 26	4 13	3 52	11 49 43	22 00 45	10. 9	9 22	8 23 1
3	Wednesd'y	337	7 16	4 17	4 47	24.1 7	7 27	4 13	4 55	11 50 06	22 09 20	11. 9	10 09	8 19 1
4	Thursday .	338	7 17	4 16	6 43	22.0 7	7 29	4 12	5 57	11 50 31	22 17 30	12. 9	10 57	8 15 1
5	Friday.....	339	7 19	4 16	Rises	21.0 7	7 29	4 12	Rises	11 50 55	22 25 14	13. 9	11 46	8 11 2
6	Saturday ..	340	7 20	4 15	4 46	 7	7 30	4 12	4 34	11 51 21	22 32 31	14. 9	Morn	8 07 2
7	SUNDAY..	341	7 20	4 14	5 39	21.1 7	7 32	4 12	5 28	11 51 46	22 39 22	15. 9	0 35	8 03 2
8	Monday ...	342	7 21	4 14	6 35	22.3 7	7 33	4 12	6 25	11 52 13	22 45 46	16. 9	1 24	7 59 3
9	Tuesday...	343	7 22	4 13	7 35	24.5 7	7 34	4 11	7 27	11 52 40	22 51 44	17. 9	2 11	7 55 3
10	Wednesd'y	344	7 23	4 12	8 36	27.5 7	7 35	4 11	8 30	11 53 07	22 57 14	18. 9	2 57	7 51 3
11	Thursday .	345	7 24	4 12	9 38	31.3 7	7 36	4 11	9 33	11 53 34	23 02 17	19. 9	3 42	7 47 4
12	Friday.....	346	7 25	4 12	10 40	35.7 7	7 37	4 12	10 38	11 54 02	23 06 53	20. 9	4 25	7 43 4
13	Saturday ..	347	7 25	4 12	11 45	40.5 7	7 37	4 12	11 45	11 54 31	23 11 01	21. 9	5 09	7 39 4
14	SUNDAY..	348	7 27	4 11	Morn	45.5 7	7 38	4 12	Morn	11 54 59	23 14 42	22. 9	5 53	7 35 5
15	Monday ...	349	7 27	4 11	0 51	50.7 7	7 39	4 12	0 16	11 55 29	23 17 54	23. 9	6 40	7 31 5
16	Tuesday...	350	7 28	4 10	2 00	55.6 7	7 40	4 12	2 05	11 55 58	23 20 39	24. 9	7 28	7 27 5
17	Wednesd'y	351	7 28	4 10	3 13	60.1 7	7 41	4 12	3 20	11 56 27	23 22 55	25. 9	8 22	7 24 0
18	Thursday .	352	7 29	4 10	4 27	63.6 7	7 41	4 13	4 36	11 56 57	23 24 44	26. 9	9 19	7 20 0
19	Friday... .	353	7 30	4 10	5 39	65.9 7	7 42	4 13	5 51	11 57 27	23 26 03	27. 9	10 21	7 16 0
20	Saturday ..	354	7 31	4 10	Sets.	66.4 7	7 42	4 14	Sets.	11 57 57	23 26 55	28. 9	11 26	7 12 1
21	SUNDAY..	355	7 31	4 10	5 17	65.0 7	7 43	4 14	5 07	11 58 27	23 27 19	0. 5	Ev. 31	7 08 1
22	Monday ...	356	7 32	4 10	6 34	62.2 7	7 43	4 15	6 26	11 58 57	23 27 26	1. 5	1 33	7 04 1
23	Tuesday...	357	7 32	4 10	7 52	58.8 7	7 44	4 15	7 48	11 59 27	23 26 41	2. 5	2 31	7 00 2
24	Wednesd'y	358	7 33	4 10	9 05	52.7 7	7 44	4 16	9 02	11 59 57	23 25 40	3. 5	3 24	6 56 2
25	Thursday .	359	7 33	4 10	10 18	47.3 7	7 45	4 16	10 17	12 00 27	23 24 10	4. 5	4 15	6 52 3
26	Friday.....	360	7 33	4 10	11 26	42.1 7	7 45	4 17	11 27	12 00 57	23 22 12	5. 5	5 02	6 48 3
27	Saturday ..	361	7 33	4 11	Morn	36.8 7	7 45	4 18	Morn	12 01 27	23 19 46	6. 5	5 48	6 44 3
28	SUNDAY..	362	7 34	4 11	0 31	32.3 7	7 45	4 19	0 35	12 01 56	23 16 52	7. 5	6 34	6 40 4
29	Monday ...	363	7 34	4 11	1 37	28.2 7	7 46	4 19	1 42	12 02 25	23 13 30	8. 5	7 19	6 36 4
30	Tuesday...	364	7 34	4 12	2 39	24.9 7	7 45	4 21	2 47	12 02 54	23 09 40	9. 5	8 07	6 32 4
31	Wednesd'y	365	7 34	4 12	3 40	22.6 7	7 45	4 21	3 50	12 03 23	23 05 22	10. 5	8 54	6 28 5

Monthly mean Temperature (average of 21 years), 25°88. Mean Velocity of the Wind (averag of 13 years 8.20 miles per hour. Average depth of Rain and melted Snow, 3.104 inches.

	Pole Star.		
	Polar Distance		Greatest Elonga Lat. 45°
′	° ′ ″		° ′
7	1 24 55		2 00 0
8	1 24 53		2 00 0
5	1 24 51		2 00 0

CEMBER 21st.

Sets.		On Merid.		Mer Zen dist
h m		h m		°
4 34	p	0 10	p	37.
1 40	a	7 06	p	36.
1 01	p	7 29	a	51.
0 25	p	6 23	a	43.
6 49	a	11 07	p	20.

OWER CANADA.

C's Age Noon.	Moon on Merid.		Upper Transit of Pole Star	
days	h m		h m	
9. 9	8 37		8 27	0
10. 9	9 22		8 23	1
11. 9	10 09		8 19	1
12. 9	10 57		8 15	1
13. 9	11 46		8 11	2
14. 9	Morn		8 07	2
15. 9	0 35		8 03	2
16. 9	1 21		7 59	3
17. 9	2 11		7 55	3
18. 9	2 57		7 51	3
19. 9	3 42		7 47	4
20. 9	4 25		7 43	4
21. 9	5 09		7 39	4
22. 9	5 53		7 35	5
23. 9	6 40		7 31	5
24. 9	7 28		7 27	5
25. 9	8 22		7 24	0
26. 9	9 19		7 20	0
27. 9	10 21		7 16	0
28. 9	11 26		7 12	1
0. 5	Ev. 31		7 08	1
1. 5	1 33		7 04	1
2. 5	2 31		7 00	2
3. 5	3 24		6 56	2
4. 5	4 15		6 52	3
5. 5	5 02		6 48	3
6. 5	5 48		6 44	3
7. 5	6 34		6 40	4
8. 5	7 19		6 36	4
9. 5	8 07		6 32	4
10. 5	8 54		6 28	5

of the Wind (averag now, 3.104 inches.

HOLYDAYS, ENGLISH NAVAL VICTORIES.

JANUARY.

The keener tempests rise; and fuming dun
From all the livid East, or piercing North,
Thick clouds ascend; in whose capacious womb
A vapory deluge lies, to snow congeal'd—
Heavy they roll their fleecy world along,
And the sky saddens with the gathering storm.

W	*Circum.*	Capture of Curaçoa from the Dutch,	1807
T	Surrender of Cuxhaven to the River Elbe,		1814
F	French brig Senegal cap. by the Melpomene,		1801
S	Cap. of the Bien Aimée by the frigate Trent,		1761
S	*2nd aft. Xmas.* Cap. of French ship Cherie,		1798
M	*Epiphany.* The Cérès, a French frigate, taken,		1814
T	Capture of the Spanish brig of war Raposa,		1806
W	Spanish convoy of seven ships tak. by Rodney,		1780
T	The Amiable Flore taken from the French,		1811
F	French brig Argus taken by Capt. Mounsey,		1813
S	Attack on Ceylon by V. Adm. Sir E. Hughes,		1782
S	*1st af. Epiph.* Reduct. of Cape of Good Hope,		1806
M	French 74-gun ship Droits de l'Homme taken,		1797
T	Cayenne surrendered to Captain J. L. Yeo,		1809
W	Capture of the U. S. 44-gun frigate President,		1815
T	French ship Alemène cap. by the Venerable,		1814
F	French schooner Eclair captured by Daphne,		1801
S	Duc de Chartres, F. privateer, 32 guns, taken,		1746
S	*2d af. Epiph.* Engage. Leander & Conronne,		1783
M	The Iphigénie French 40-gun frigate captured,		1814
T	French 16-g. brig Lynx cap. by Capt. G. Sayer,		1807
W	French 40-gun frigate Topaze tak. by English,		1809
T	The Santa-Maria, Spanish garda-costa, destr.		1801
F	The Félicité, a French 32-gun frigate, taken,		1761
S	*Conv. of St. Paul.* Comte de Grasse, defeated,		1782
S	*3rd af. Epiph.* French fleet def. in W. Indies,		1782
M	French ships Content and Trident defeated,		1695
T	The Dédaigneuse, French 36-gun frigate, tak.		1801
W	Spanish 12-gun brig Nostra del Rosario cap.		1744
T	French 36-gun frigate tak. by 36-gun fr. Venus,		1761
F	The Oiseau, French 26-gun frigate, captured,		1779

FEBRUARY.

—How the woods
Bow their hoar head; and ere the languid Sun
Faint from the West emits his evening ray,
Earth's universal face, deep hid, and chill,
Is one wide dazzling waste, that buries wide
The works of man.

	The 18-g. sloop Lark def. two Span. gun boats,		1807
	4th af. Ep. Pur. B.V.M. French fr. Bellone tak.		1747
M	The French 40-gun frigate Terpsichore captd.		1814
T	Mars, a Dutch 60-gun ship cap. in W. Indies,		1781
W	The Pallas, a 38-gun frig. taken from French,		1800
	Battle of San Domingo, five French ships cap.		1806
	Amelia, 38-g. fr. def. French 48-g. fr. Aréthuse.		1813
	American schr. Lottery captd. by Capt. Kelly,		1813
	5th af. Epiph. French 50-g. ship Augusta cap.		1746
	The French 40-gun frigate Junon captured,		1809
	Battle off Toulon, under Admiral Matthews,		1744
	Attack of Nicaragua by the Alarm, Capt. Loch,		1848
	French squad. def. off Toulon by Capt. Pellew		1814
	Valentine. Span. fleet def. off Cape St. Vincent,		1797
	The French frigate-built Store ship captured,		1809
	Septuag. French convoy cap. at Madras roads,		1782
	Reduction of Trinidad by Rear-Adm. Harvey,		1797
	Capture of the Généreux, 74, from the French,		1800
	French frigate Africaine taken by the Phœbe,		1801
	Defeat of the Dutch fleet by Blake, off Calais,		1653
	Capture of the French store-ship Nécessité,		1810
	The French ship Rivoli tak. by the Victorious,		1812
	Sexagesima. Ville de Milan, French frig. cap.		1805
	St. Matth. Reduc. of Martinique by Cochrane,		1809
	French frigate Clorinde taken by the Eurotas,		1814
	Reduction of Ponza on the coast of Naples,		1813
	French 18-gun brig-corvette Furet captured,		1806
	French squadron cap. off the coast of Ireland,		1760

MARCH.

Muttering, the winds at eve, with blunted point,
Blow hollow—blustering from the South. Subdu'd
The frost resolves into a trickling thaw.
Spotted the mountains shine; loose sleet descends
And floods the country round. The Rivers swell
Impatient of their bonds.

1	S	*St. David.* French 44-gun frigate Forte cap.	1799
2	S	*Quinquagesima.* Du Guai Trouin defeated,	1709
3	M	Spanish ship Vestal, valued at $750,000, cap.	1747
4	T	*Shrove Tuesday.* French schr. Curieuse cap.	1804
5	W	*Ash Wednesd.* French privateer Heureux cap.	1800
6	T	Infatigable, 18 guns, French privateer, taken,	1799
7	F	U. States privateer Mars, 15 guns, destroyed,	1814
8	S	Reduction of Port Louis, Hispan., by Knowles,	1784
9	S	*1st in Lent.* Reduc. of Carthagena, by Vernon,	1741
10	M	Bonne Citoyenne, French 20-gun ship, captd.	1796
11	T	Cerf, French privateer, captured off Calais,	1812
12	W	Macao fort cap. by the Madagascar & Modeste,	1841
13	T	Battle off the Island of Lissa, in the Adriatic,	1811
14	F	Action off Genoa, French squadron defeated,	1795
15	S	Capture of the Spanish 26-g. frigate Ventura,	1762
16	S	*2nd in Lent.* Santa Catilina, Span. frigate, cap.	1782
17	M	*St. Patrick.* Bien-Venu, French frigate, cap.	1794
18	T	Capture of the Etourdie, 16-guns, and 4 brigs,	1796
19	W	Mignonne, 20-g., cap. by Æolus, Capt. Elliott,	1757
20	T	French privateer, Général Ernouf, destroyed,	1805
21	F	Brig Colpoys, 16 guns, cap. 3 Spanish lugers,	1806
22	S	Fort Bourbon surrend. to V. Admiral Jervis,	1794
23	S	*3rd in Lent.* French privat. Egyptienne def.	1804
24	M	The French 40-g. frigate Amazone destroyed,	1811
25	T	*An. B.V.M.* Egyptienne cap. by Hippomenes,	1804
26	W	Cap. of the Phæton & Voltigeur by the Pique	1806
27	T	Danes defeated at Anholt, under Capt. Torrens,	1811
28	F	The U. S. frigate Essex cap. near Valparaiso,	1814
29	S	The Jean Bart cap. by Cerberus in Eng. chan.	1795
30	S	*4th in Lent.* Batteries at Morgion destroyed,	1813
31	M	Cap. of Guillaume Tell 84-gun ship near Malta,	1800

APRIL.

And see where surly WINTER passes off,
Far to the North, and calls his ruffian blasts:
His blasts obey, and quit the howling hill,
While softer gales succeed, at whose kind touch,
Dissolving snows in livid torrents lost,
The mountains lift their green heads to the skies.

1	T	The Oriflammo, French ship, cap. by the Isis,	1761
2	W	Battle of Copenhagen, 1600 Danes killed & w.	1801
3	T	4 American gun boats cap. in the Chesapeake,	1813
4	F	Defeat of the Spanish Flotilla in sight of Cadiz,	1808
5	S	Flemish fleet def. by fleet un. Earl of Arundel,	1387
6	S	*5th in Lent.* French 40-gun frig. Niemen cap.	1809
7	M	Spanish frigates Carmen and Florentina cap.	1800
8	T	27 American vessels destroyed by Capt. Coote,	1814
9	W	French squad. def. by San Florenzo & Amelia,	1799
10	T	The Astrea cap. French 36-gun frigate Gloire,	1795
11	F	French fleet in Aix Roads def. by Cochrane,	1809
12	S	French, under De Grassi, def. off Martinique,	1782
13	S	*Palm Sund.* French privateer Diligente tak.	1800
14	M	D'Hautpoult, 64-gun ship, cap. by the Pompée,	1809
15	T	French 24-gun ship Valeur captured off Cadiz,	1759
16	W	French Squadron repulsed in Porto Praya Bay,	1781
17	T	French, under De Guichen, def. by Rodney,	1780
18	F	*Good Friday.* Span. 74-gun ship Princeza, cap.	1740
19	S	Engagement off Cadiz, under Sir Fran. Drake,	1581
20	S	EASTER DAY. Six Span. galleons dest. by Blake,	1657
21	M	French 74-g. ship Hercule taken by ship Mars,	1798
22	T	Bombardment of Odessa by French & English,	1854
23	W	*St. George.* French fleet cap. near Guernsey,	1794
24	T	French privateer Alcide tak. by cutter Surly,	1810
25	F	*St. Mark.* Three barques cap. off M. Circello,	1810
26	S	Defeat of the French flotilla near Boulogne,	1809
27	S	*Low Sund.* Ecureuil, 18-gun French lug., cap.	1796
28	M	French town in Chesapeake tak. by Cockburn,	1813
29	T	Action off Martinique and def. of the French,	1781
30	W	Cap. of the Melpomène, 40-gun French frigate,	1815

HOLYDAYS, ENGLISH NAVAL VICTORIES.

MAY.

Joyous th' impatient husbandman perceives
Relenting nature, and his lusty Steers
Drives from their stalls, to where the well us'd plough
Lies in the furrow loosened from the frost.
There, unrefusing, to the harness'd yoke
They lend their shoulder, and begin the toil,
Cheer'd by the simple song, and soaring lark.

1	T	*Sts. Philip & James.* Action off Bantry Bay, 1689
2	F	The Canada, 74, cap. Span. fr. Santa Leocadia, 1781
3	S	Spartan, 38-gun, cap. French 42-g. ship Cérès, 1810
4	S	*2nd af. Easter.* Spanish schooner Gigantа cap. 1806
5	M	Reduction of Surinam by Com. Sir Sam. Hood, 1804
6	T	Sir James Yeo's squadron captured Oswego, 1814
7	W	Spanish convoy off Trafalgar cap. by Redwing, 1808
8	T	Reduction of Jamaica under Vice Adm. Penn, 1655
9	F	French convoy of 18 vessels tak. off Languilla, 1812
10	S	Destr. of Algerine fleet in the Mediterranean, 1671
11	S	*3rd af. Easter.* Reduction of Charleston, U. S. 1780
12	M	Destruction of the French store ship Baleine, 1808
13	T	Capture of the Mondovi, a French 18-gun brig, 1798
14	W	Port Saprl tak. by Thames, 32-g., & Pilot, 18-g. 1812
15	T	Karlobago taken and dest. by frig. Bacchante, 1813
16	F	Defeat of the French flotilla under Ver Huel, 1804
17	S	Action off Oléron, French squadron defeated, 1756
18	S	*4th af. Easter.* Cap. of Anholt in the Cattegat, 1809
19	M	Battle of La Hogue, French fleet defeated, 1692
20	T	Cap. of the Prima galley off Genoa by Keith, 1800
21	W	Bat. of La Hogue and destruc. of French fleet, 1692
22	T	Dest. of French squadron by ship Northumbld. 1812
23	F	Attack of Canton by Blenheim, 74-gun ship, 1841
24	S	Reduction of Canton and surrend. to English, 1841
25	S	*Rogation.* Capture of the French xebec Aigle, 1814
26	M	5 French privateers cap. by 16-g. brig Sabine, 1811
27	T	French brig Revanche taken near I. of Ashant, 1796
28	W	Capture of French 40-gun frigate Franchise, 1803
29	T	*Ascension.* The Raisonable, a French 64, tak. 1758
30	F	Dest. of 36-gun frigate Confiante, near Havre, 1798
31	S	Cap. of the Audacieuse, French 24-g. privateer, 1779

JUNE.

From the moist meadow to the wither'd hill,
Led by the breeze, the vivid verdure runs,
And swells, and deepens, to the cherish'd eye.
The hawthorn whitens; and the juicy groves
Put forth their buds, unfolding by degrees,
Till the whole leafy forest stands display'd
In full luxuriance, to the sighing gales.

1	S	*1st af. Ascens.* Chesapeake tak. by Shannon, 1813
2	M	The French 36-gun frigate Prudente captured, 1779
3	T	Dutch under Opdam defeat. by Duke of York, 1665
4	W	Capture of French store-ship Dorade, 14 guns, 1812
5	T	The French 64-gun ship Ste. Anne captured, 1761
6	F	French 64-gun ships, Alcide & Lys, captured, 1755
7	S	The Iris cap. the Hermione, a French 36-gun, 1780
8	S	*Whit-S.* Cap. French ships Tamaire & Tribune, 1796
9	M	French corvette Utile taken in Hyéres roads, 1796
10	T	French convoy at Ste. Croix attacked and disp. 1800
11	W	*St. Barnabas.* Euryalus & Cruiser def. Danes, 1808
12	T	The 26-gun privateer Griffin, off St. Malo, dest. 1745
13	F	Spanish privateer Maria capt'd by Cambrian, 1805
14	S	Brig Scout disperses a convoy at C. Croisette, 1809
15	S	*Trin. Sun.* French priv. Stanislaus defeated, 1780
16	M	Arethusa def. Belle Poule off coast of France, 1778
17	T	Romney, 50-guns, cap. French frigate Sibylle, 1704
18	W	Nymphe, 36, def. French 40-g. frig. Cléopâtre, 1793
19	T	Ship Urania, in Baltic, tak. by Lt. Ths. Jones, 1812
20	F	Cap. of French convoy of 48 sail by Com. Fox, 1747
21	S	Reduct. of Cadiz by Adm. Earl of Effingham, 1596
22	S	*1st af. Trinity.* French priv. Aventurier def. 1798
23	M	The French fleet defeated by Lord Bridport, 1795
24	T	*St. John Bap.* Cap. of French frigate Minèrve, 1795
25	W	French corv. Bacchante cap. by the Endymion, 1803
26	T	The Alcmène cap. French privat. Courageuse, 1799
27	F	The Seahorse takes the French frigate Sensible, 1798
28	S	Siege of Alicant, under Adm. Sir George Byng, 1706
23	S	*2nd af. Trin. St. Peter.* Cap. of Seine, 40-g. 1798
30	M	French 40-g. frig. Creole cap. off St. Domingo, 1803

JULY.

Half in a blush of clustering roses lost,
Dew-dropping *Coolness* to the shade retires;
There on the verdant turf, or flowery bed,
By gelid founts, and careless rills to muse;
While tyrant *Heat*, dispreading thro' the sky,
With rapid sway, his burning influence darts
On man, and beast, and herb, and tepid stream.

1	T	The Romney, 50-g. cap. French frigate Artois, 178
2	W	French frigates Astrée & Hermoine defeated, 178
3	T	Nelson defeats Spanish gun-boats off Cadiz, 17
4	F	Cap. of the French 50-gun frigate Capricieuse, 178
5	S	Bombardment of St. Malo, on coast of France, 16
6	S	*3rd af. Trin.* Cap. of French frigate Furieuse, 180
7	M	Russians def. off coast of Finland, 18 ves. cap. 180
8	T	Reduc. of Isle of Bourbon by Capt. J. Rowley, 181
9	W	Banda Neira reduced by squadron under Cole, 181
10	T	Port D'Auzo, attack by Porcupine, Lt. Price, 180
11	F	Span. privateer Buena Dicha tak. near Oporto, 180
12	S	Combined French and Spanish squadron def. 180
13	S	*4th af. Trin.* Senegal sur. to Capt. Columbine, 18
14	M	Carri, on the Rhone, cap. by Lieut. Battersby, 180
15	T	Cap. of the French brig César in Verdon roads, 180
16	W	The Eole taken from French near Heligoland, 181
17	T	Toulon bombard. by fleet under Sir T. Dilkes, 170
18	F	The French invasion of Great Britain defeated, 15
19	S	Guerrière, French frigate, tak. by the Blanche, 18
20	S	*5th af. Trin.* St. Leonards on the Potomac tak. 18
21	M	French lugger Ville de Caen, cap. by Sealark, 181
22	T	Battle off Ferrol, under Sir Robert Calder, 180
23	W	French 36-gun frigate Pensée def. by Amiable, 17
24	T	Gibraltar reduced by English & Dutch fleets, 17
25	F	*St. James.* Dutch defeated by Prince Rupert, 16
26	S	Cap. of Dutch frigate Pallas in the Java sea, 18
27	S	*6th af. Trin.* Action off Ragosniza. 18 ves. cap. 18
28	M	Def. of the Spanish Armada, 10,185 men lost, 15
29	T	Fort Marrack stormed by Lieut. Edw. Lyons, 18
30	W	Cap. of five gun-boats near Indromayo River, 18
31	T	Defeat of the Spanish fleet by Sir Geo. Byng, 17

AUGUST.

Soon as the morning trembles o'er the sky
And, unperceived, unfolds the spreading day;
Before the ripen'd fields the reapers stand,
In fair array—
At once they stoop and swell the lusty sheaves,
While thro' the cheerful land the rural jest
Flies harmless, to deceive the tedious time,
And steal unfelt the sultry hours away.

1	F	Battle of the Nile, Nelson's greatest victory, 17
2	S	Attack of Rovigno, by the Eagle, 74, Bowley, 18
3	S	*7th af. Trin.* Cap. of French frigate Carrère, 1
4	M	Cap. of 14-g. brig Aventurier, near Isle of Bas, 1
5	T	Battle of the Dogger bank, Dutch totally def. 17
6	W	Marengo & Belle Poule repulsed by Blenheim, 1
7	T	Pirate ship Ligura captured by the Espoir, 1
8	F	American flotilla def. off Niagara, L. Ontario, 1
9	S	Attack of Schelling. Dutch lost 160 vessels, 1
10	S	*8th af. T.* Dutch fleet under Van Tromp def. 1
11	M	Cap. of 16-gun brig Sylphe from the French, 1
12	T	Reduc. of Havannah & depend'cies by Pocock. 1
13	W	Capture of Isle de la Passe from the French, 1
14	T	U. S. 20-gun brig Argus taken by the Pelican, 1
15	F	French fleet defeated by the Duke of Bedford, 1
16	S	Reduc. of Bomarsund by Eng. & French fleets, 1
17	S	*9th af. T.* Attack & cap. of Canalile du Bois, 1
18	M	French Indiaman, Duc de Chartres, captured, 1
19	T	Defeat of the Chinese by marines of the Druid, 1
20	W	The 36-gun frigate Vestale cap. by the Clyde, 1
21	T	French frigate Vengeance, taken by the Seine, 1
22	F	The Alliance, Dutch frigate, tak. by the Stag, 1
23	S	Capture of the Spanish 34-gun frigate Pomona, 1
24	S	*10th af. Trin. St. Barthol.* Reduc. of Amoy, 1
25	M	The French 28-gun frigate Republicain cap., 1
26	T	The Russian ship Sewolod captured & burnt, 1
27	W	Bombardment of Algiers by Lord Exmouth, 1
28	T	Elizabeth, French frigate, cap. by the Topaze, 1
29	F	French privateer, the Guêpe, taken off Spain, 1
30	S	Surrender of the Dutch squadron to Mitchell, 1
31	S	*11th after Trinity.* Reduction of Heligoland, 1

HOLYDAYS, ENGLISH NAVAL VICTORIES.

SEPTEMBER.

Now Autumn basks; with fruit empurpled deep;
Presents the downy peach—the shining plum,
The ruddy fragrant nectarine; and dark
Beneath his ample leaf, the luscious fig.
The vine too here her curling tendrils shoots,
Hangs out her clusters, glowing to the south;
And scarcely wishes for a warmer sky.

M	Capture of the French 32-gun frigate Zephyr.	1762
T	The Magicienne, 32-gun frigate cap. off Boston,	1781
W	Conception and Pax, two Span. corvettes tak.	1800
T	French 40-gun frigate Hebe tak. by Rainbow,	1782
F	The Fortress of Valetta, Malta, capitulated,	1800
S	French corvette Diligente, def. by the Recruit,	1808
S	*12th af. Trin.* Copenhagen capit. to British,	1807
M	The Hotspur defeats seven brigs off Calvados,	1811
T	French privateer Découverte cap. by the Unité,	1797
W	French under Comte d'Aché def. off Ceylon,	1759
T	Dutch brig of war Zephyr taken by the Diana,	1809
F	Capture of Batavian vessels Draak and Gier,	1799
S	Cap. of Spanish privateer schooner Esperanza,	1801
S	*13th af. Trin.* Impétueux, French 74, destr.	1806
M	Granville bombarded by fleet under Sumarez,	1803
T	Successful attack on Spaniards at Ribadeo bay,	1710
W	French privateer Trompeur destr. by Pelican,	1797
T	Reduction of Island of Java and dependencies,	1811
F	Americ. ship Lexington 16-g. tak. by Alert, 10,	1777
S	The Preneuse, French 36-gun frigate defeated,	1799
S	*14th af. T. St. Matthew.* Cap. of Ville de Lyon,	1811
M	Sans Culottes, French 18-gun privateer destr.	1795
T	French 40-g. frig. Médée def. by Pelican, 18-g.	1796
W	Caumartin, 16-gun, cap. by Southampton, 32-g.	1758
T	U. S. 32-gun frigate Raleigh cap. near Boston,	1778
F	American privateer Gen. Armstrong, 7-g. dest.	1814
S	La Presidente, French 44-gun frigate captured,	1806
S	*15th af. Trin.* Dutch defeated off the Goodwin,	1652
M	*St. Michael.* Vestale, French 36-g. frigate, def.	1795
T	Cap. of the French Merchant frigate Espérance,	1780

OCTOBER.

But see the fading many-color'd woods,
Shade deepening over shade, the country round
Imbrown; a crowded umbrage, dusk, and dun,
Of every hue, from wan declining green
To sooty dark. These now the lonesome muse,
Low whispering, lead into their leaf-strewn walks,
And give the Season in its latest view.

W	The Spanish 74-gun ship Conquestadore cap.	1748
T	Span. gun-boats off Oro Isl'd cap. by Minerve,	1806
F	Brig Speedy dest. 8 Span. coasters near Tarifa,	1799
S	French privateer Epicharis, 8 guns, captured,	1797
S	*16th af. T.* Cap. ships Medea, Fama & Clara,	1804
M	Surrender of Manilla, &c., to V. Adm. Cornish,	1762
T	Hermoine & Baleine cut out at Pondicherry,	1760
W	Cap. of the Glorioso, a Span. 70-gun, at Cadiz,	1747
T	16-gun privateer Neptune tak. by the Thunder,	1813
F	Cap. of the San Miguel, Spanish 72-gun ship,	1782
S	Battle of Camperdown, defeat of the Dutch,	1797
S	*17th af. Trin.* Reduc. of Vigo by Sir G. Rooke,	1702
M	French 16-g. brig Flibustier def. by Telegraph,	1813
T	Cap. of 36-gun frigate Résolue by Melampus,	1798
W	French 18-g. brig Eveillée cap. by Thunderer,	1795
T	Cap. of Thetis and Sta. Brigida, Span. frigates,	1799
F	Bombardment of Sebastopol by Eng. & French,	1854
S	*St. Luke.* Def. of Chinese pirates, Coulan bay,	1854
S	*18th af. T.* French 32-gun frigate Sirène cap.	1760
M	Bat. of Navarino, def. of Turks by comb. fleets,	1827
T	Bat. of Trafalgar, French & Spanish fleet def.	1805
W	5 French frigates dispersed by Agamemnon,	1793
T	Capture of the French 40-gun frigate Trave,	1813
F	French frigate Alcmène captured off Martinico,	1779
S	Capture French priv. Comtesse d'Hambourg,	1810
S	*19th af. Trin.* Cap. of Resource, French priv.	1803
M	Span. polacre-ship San Josef, tak. by Phæton,	1800
T	*Sts. Simon & Jude.* Virgin del Rosario cap.	1801
W	Three French frigates cap. in Gibraltar Bay,	1704
T	The Jacobin, 24 guns, taken in West Indies,	1794
F	French 16-gun brig Palinure taken by Circe,	1808

NOVEMBER.

Fled is the blasted verdure of the fields;
And shrunk into their beds, the flowery race
Their sunny robes resign. Even what remain'd
Of stronger fruit falls from the naked tree;
And woods, fields, gardens, orchards, all around
The desolated prospect thrills the soul.

1	S	*All Saints.* Attack on Palinuro by Napier,	1811
2	S	*20th af. Trin.* Belliqueux, a French 64, cap.	1758
3	M	Bombardment of Acre, defeat of the Turks,	1840
4	T	French squad. def. off Finisterre by Strachan,	1805
5	W	French def. off Cape Sepet by Sir Ed. Pellew,	1813
6	T	Span. brig & French tartan cap. by Renommée,	1807
7	F	A French schooner taken off St. Domingo,	1803
8	S	The Quebec cap. French privat Jeune Louise,	1810
9	S	*21st af. T.* Port Nouvelle cap. by Undaunted,	1813
10	M	Reduc. of Chinghae & fortifications by British,	1841
11	T	Cap. of Span. frigate Santa Margueritta, 34-g.	1780
12	W	Martello tower near Anape dest. by Tribune,	1854
13	T	French privateer Bellone, 24 guns, destroyed,	1800
14	F	The Colibri French national schooner captured	1808
15	S	Spanish 16-g. corvette Galgo tak. by Crescent,	1799
16	S	*22nd af. T.* French lug. Barbier de Séville def.	1810
17	M	French corvette Réolaise dest. by Magicienne,	1809
18	T	Bombardment of St. Malo and the Quince fort.	1693
19	W	Ship Nostra Senora del Bueno Consejo taken,	1779
20	T	French fleet def. by Admiral Sir Ed. Hawke,	1759
21	F	Reduction of Porto Bello by V. Ad. Vernon,	1739
22	S	The Solebay, 32-guns, cap. two French frigates,	1799
23	S	*23rd af. Trin.* French privateer Guerrier tak.	1799
24	M	Chichester cap. French frig. Bien Acquis, 36-g.	1758
25	T	Cap. of the Inconstante, French 36-g. frigate,	1793
26	W	French privateer schooner Charlemagne tak.	1813
27	T	The Corceyère cap. by the Eagle near Corfu,	1811
28	F	The Heureux cap. schooner, 16-g., at Mahaut,	1808
29	S	Cap. of French frigates Pomone and Persanne,	1811
30	S	*1st in Adv. St. Andrew.* French def. at St. D.	1803

DECEMBER.

Behold fond man!
See here thy pictur'd life! pass some few years,
Thy flowering spring—thy summer's ardent strength,
Thy sober Autumn fading into age—
And pale concluding Winter comes at last
And shuts the scene.

1	M	Phœnix frigate re-captured from the Dutch,	1652
2	T	The Atalante defeated by the Antelope packet,	1795
3	W	Reduc. of the Isle of France by Adm. Bertie,	1810
4	T	French lugger privateer Intrépide, 16-g. cap.	1799
5	F	American brig Washington cap. by the Fowey,	1776
6	S	Destruction of the French squadron at Grieuse,	1807
7	S	*2nd in Adv.* The Maraudeur def. by Rinaldo,	1810
8	M	*Concep. B.V.M.* Squadron def. off Mangalore,	1780
9	T	Grand Rodeur, French priv. tak. off Beachy H.	1809
10	W	The Mameloucke, 16-g. French privateer, tak.	1810
11	T	Cap. of the Span. brig San Josef, off Cape Palos,	1807
12	F	The French 16-gun brig Nisus cap. by Thetis,	1809
13	S	The Cigne, a French 18-gun brig, cap. by Circe,	1808
14	S	*3rd in Adv.* Cap. of Amer. flotilla by Seahorse,	1814
15	M	Def. of the Burmese war boats by Capt. Chads,	1824
16	T	Hirondelle, French corvette, cap. by Cleopatra,	1796
17	W	The Rinaldo def. 4 French lug. near St. Helens,	1810
18	T	The French 40-gun frigates Seine & Loire dest.	1809
19	F	Cap. of the U. S. frigate S. Carolina, by Quebec,	1783
20	S	French 36-gun frigate Néréide tak. by Phœbe,	1797
21	S	*4th in Adv. St. Thos.* Re-cap. of Lady Nelson,	1799
22	M	Cap. of French frigates Blanche and Fortunée,	1779
23	T	American brig Hunter, 14-g., taken by Phœbe,	1812
24	W	Cap. of the 50-g. ship Justine by Polyphemus,	1796
25	T	CHRISTMAS. Cap. of Dutch squad. off Norway,	1666
26	F	*St. Stephen.* Dest. of French 64-g. ship Content,	1706
27	S	*St. John Ev.* Pultney def. two Spanish xebecs,	1742
28	S	1*st af. Chris. Innocents.* Phæton took Hazard,	1797
29	M	French privateer Ruse taken by brig Royalist,	1812
30	T	Dutch ship Princess Caroline tak. by Bellona,	1780
31	W	French priv. Aventure, 12-g., tak. by Mermaid,	1797

ABSTRACT OF METEOROLOGICAL OBSERVATIONS,

Made at the Magnetical Observatory, Toronto.

For the year of our Lord 1860; compiled from Reports, &c., published in the Canadian Journal.

Month.	Temperature. Mean.	Temperature. Highest.	Temperature. Lowest.	Temperature. Range.	Barometer. Mean.	Barometer. Highest.	Barometer. Lowest.	Barometer. Range.	Warmst Day. Date.	Warmst Day. Mean Temp.	Coldest Day. Date.	Coldest Day. Mean Temp.	Rain in inches.	Snow in inches	No. days Rain.	No. days Snow.	No. Fair Days.	Mean Humid'y.	M'n of Cloudn's	Resultant Direction of Wind.	Mean Velocity of Wind. Miles per hour.
	°	°	°	°						°		°								°	
Jan.	23.38	46.4	-6.8	53.2	29.6429	30.142	29.155	0.987	24	41.48	31	2.35	0.740	8.7	6	16	11	.81	71	N. 89 W.	9.37
Feb.	22.83	50.2	-8.5	58.7	29.6324	30.136	28.920	1.216	22	43.83	1	1.70	1.330	18.8	7	13	11	.81	.67	N. 61 W.	8.73
Mar.	34.48	67.0	12.8	54.2	29.5111	29.934	29.044	0.890	31	53.20	12	18.28	0.882	2.4	5	11	17	.71	.49	N. 64 W.	12.41
April	39.55	61.8	19.5	42.3	29.5775	30.265	28.896	1.369	30	50.72	2	26.42	1.282	0.3	11	5	15	.74	.59	N. 37 W.	10.30
May	55.53	74.5	32.5	42.0	29.5659	29.886	29.088	0.798	30	62.95	1	41.30	1.815	.....	16	...	15	.76	.57	N. 26 E.	7.17
June	63.16	81.6	49.2	32.4	29.4978	29.859	28.909	0.950	28	71.23	8	56.18	2.136	.....	14	...	16	.71	.58	N. 44 W.	7.61
July	63.92	88.0	43.8	44.2	29.5640	29.839	29.157	0.682	19	75.00	23	57.68	4.336	.....	13	...	18	.72	.43	N. 60 W.	7.28
Aug.	64.46	87.0	46.8	40.2	29.5825	29.903	29.211	0.692	7	73.82	14	56.47	3.405	.....	14	...	17	.76	.43	N. 70 W.	5.80
Sept.	55.34	75.8	28.7	47.1	29.6733	30.170	29.233	0.937	5	69.75	[illegible]	39.90	1.959	.....	14	...	16	.74	.48	N. 71 W.	5.78
Oct.	47.25	68.0	28.4	39.6	29.6711	29.982	29.019	0.963	31	58.03	12	37.45	1.618	Ina	15	1	15	.81	.70	N. 9 W.	6.93
Nov.	37.95	64.5	13.2	51.3	29.5226	29.959	28.844	1.115	1	58.88	24	17.93	2.569	1.9	12	8	15	.80	.70	S. 89 W.	11.02
Dec.	24.00	39.0	-7.0	46.0	29.6666	30.267	28.838	1.429	20	37.05	14	1.08	1.362	13.5	3	21	8	.84	.83	N. 62 W.	10.14
The Year.	° 44.32	Ju'y ° 88.0	Feb. ° -8.5	° 96.5	29.5923	30.267	28.838	1.429	July 19	° 75.00	Dec. 14	° 1.08	23.434	45.6	130	75	174	.77	.60	° N. 60 W.	8.55

Temperature.—The mean temperature of the year 1860 was 44.°32, a number exceeding by 0.°20 the average of 21 years. This small excess was due to the mildness generally of the Spring and Autumn, since the means of both the Summer and Winter months were mostly below the average. The average of the differences, without regard to signs of the monthly means from their respective normals was 1.°98 for the year 1860, and 2.°42 for the period 1853-60. As far as this can be taken as a test, 1860, in respect to temperature, may be regarded as approximately a normal year.

The range of the year, the mean of the monthly ranges, and the mean of the daily ranges, were respectively 96.°5, 45.°93, and 14.°24; which, compared with 108.°11, 48.°08, and 16.°41, the corresponding numbers for the period 1853-60, indicate a general moderation in the fluctuations of temperature.

The warmest day was July 19, with a mean of 75.°0, and the coldest, Dec. 14, when the mean was 1.°08. The extremes of temperature for the year (88.°0 and — 8.°5) occurred on July 19 & Feb. 1. The former was 2.°4 below, and the latter 3.°2 above, the averages of the yearly maxima and minima.

There were 32 days in which the mean of the day differed from the normal by 12° and upwards. Of these none occurred in the summer months, but were distributed through the rest of the year in a tolerably regular progression, their frequency increasing with a decreasing temperature, and reaching a maximum in February. In grouping together the four years terminating with 1860, a well-marked double progression becomes apparent with a second or inferior maximum in June. If regard be had, not to the *number* of abnormal daily means but to the *amount* of abnormal variation of each observation, without reference to any arbitrary limit, it will be found that the aggregate of these variations in the several months derived from a series of six years conform to a double progression, similar to that above described, the principal maximum of mean abnormal variation 10.°1 occurring in February; the two minima, 5.°1 and 4.°5, in May and August; and the second maximum, 5.°7, in June, the mean for the whole year being 6.°7.

Barometer.—The mean height of the barometer for the year differed from the average of the past thirteen years by —.0276 inches, an usually large difference as compared with other years. The mean of the monthly differences from their respective averages, and without regard to sign, was small, being only ·0449 inches against ·0509 inches, the corresponding number for the period 1855-60.

The extremes of pressure were within narrow limits as regards their amount, and were separated by an interval of only 138 hours, the maximum, 30·267 inches, having occurred on December 14, at 5 P.M., and the minimum, 28·838 inches, on December 20, at 11 A.M.

The days of excessive abnormal variation, in which the mean pressure of the day differed by ·200 inches, and upwards, from the normal, were 115, a number somew larger than usual. The law of their distribution am the months is not so well marked as in the case of tem rature, but their greater frequency in the winter tha the summer months is sufficiently obvious, being 19 5 in December and August of 1860, and on the aggreg of four years, 50 in December and 17 in August. It ther the aggregate amounts of the abnormal variation all the observations in each month be compared, a will be found to prevail in the distribution resemb very closely in its general character that just stated.

Humidity.—The mean humidity of the year was which is rather in excess of that of the preceding y Its distribution among the several months was more t usually equable.

Clouds.—The extent of sky clouded, in accordance w the experience of former years, amounted to three-fifth the hemisphere on the average of the year. July Aug. were the clearest months, and Dec. the most clou

Wind.—The resultant direction of the wind was N W. (almost identical with that of 1859), and the result velocity 3.32 miles. The mean velocity was 8 55 mi which shows a still further increase on the velocity of preceding year. The day of greatest wind was March when the velocity averaged 28.83 miles; and the calm day was February 4, when the mean velocity was 0·85 miles per hour. The greatest velocity recorded i whole hour was 40·6 miles, from 8 P.M. to 9 P.M. on Fe

The most windy hours on the average of the year w from 1 P.M. to 2 P.M., and from 2 P.M. to 3 P.M., with a m velocity in each case of 11·17 miles; and the calmest h from 1 A.M. to 2 A.M., when the mean velocity was 6.91 mi

Rain and Snow.—The depth of rain was 23 434 inc or nearly 10 inches less than in 1859, a deficiency ha occurred in every month but February, July and Aug The amount of snow (45·6 inches) was also below the a rage to the extent of 15·3 inches, and the rain and me snow combined fell short of the average by 8·589 inc While the quantity of rain and snow was deficient, number of days on which rain fell was about 8 per ce the number of days of snow 2 per cent., and the num of rain or snow about 5 per cent. greater than the ave of the past six years.

July was the most rainy month in respect to the amo of rain, and May in respect to its frequency. Even w snow is taken into account and reckoned as rain, July maintains its predominance in the amount of precip tion, but the max. of frequency is then transferred to

The heaviest fall of rain was 1·265 inches on Decem 19, and the heaviest fall of snow 9 inches on February

Thunderstorms.—Of the 31 thunderstorms recorded. earliest took place on February 22, and the latest on 15. The storm of August 24 was one of great violence

Auroras.—Of 58 auroras, the most brilliant occurred March 26, 27, and September 6 & 15.

EMINENT PERSONS DECEASED DURING THE YEAR ENDING JUNE 30, 1861.

	DATE.	AGE.
erdeen, Sir Geo. H. Gordon, the Earl of,	Dec. 14 '60	76
ne, Grand Duchess of Russia and Princess of Saxe Cobourg Gotha	Aug. 14, '60	79
llie, Mrs. Agnes, sister to Joanna.....	April 27, '61	100
y, F.R.S., Dr. Wm., Queen's physician,	Jan. 28, '61	...
wiby, W. T., *Times* correspond. in China,	Oct. ... '60	43
yer, bart., Sir George	July 1, '60	77
idwood, J. Chief London Fire Brigade,	June 22, '61	61
nte, Rev. Patk., father of "Jane Eyre,"	June 7, '61	84
wning, Mrs. Elizabeth Barrett, poetess,	June 29, '61	52
iillard, M. P. de, Bishop of Grenoble,	Dec. 15, '61	95
nsen, D.C.L., D.D., Baron, diplomatist,	Nov. 28, '60	70
npbell, Right Hon. Sir John, Lord Chancellor of England	June 23, '61	83
dwell, D.D., Rev. Edward, Oxford......	May 24, '61	...
our, Count Camillo de, Diplomatist ...	June 6, '61	52
lon, R.A., Alfred E., eminent painter,	Oct. 3, '60	81
ly, D.D., Rev. Geo., author and divine,	Nov. 24, '60	80
ss, John, serjeant-at-law	June 1, '61	54
housie, the Marquis of, late Governor-General of India	Dec. 19, '60	48
by, A.R.A., Francis, eminent painter,	Feb. ... '61	68
ison, Sir Hy., Chief Justice of Madras,	Nov. 4, '60	50
ltry, D.D., Rt. Rev. T., Bp. of Madras,	Mar. 4, '61	66
Ros, Rear-Admiral, Hon. Fredk. Fitz G.	June 19, '61	57
glas, Stephen A., U. S. Senator.........	June 3, '61	48
ndas, K.C.B., Admiral, Hon. Sir R. S.,	June 3, '61	59
ndonald, Sir T. Cochrane, the Earl of,	Oct. 31, '60	85
hinstone, G.C.B., Right Hon. Sir John,	July 19, '60	53
ey, Mus Doc., Stephen, Oxford.........	Oct. 6, '60	55
cher, Rev. Alex., author and divine...	Sept. 30, '60	84
rge Wm., Reigning Prince of Schaumburg Leippe	Nov. 21, '60	76
e, Mrs. C. A., a distinguished novelist,	Jan. 29, '61	62
tschakoff, Prince Michael, Gov. Warsaw,	May ... '61	66
ver, Sir Geo. G. S., Duke of Sutherland,	Feb. 28, '61	75
ding, K.C.B., Lieutenant-General......	July 5, '60	74
slow, Rev. J. S., Botanist	May 16, '61	66
dmarsh, K.H., Rear-Admiral Sir John,	July 29, '60	76
ram, Herbert, Prop. *Illus. Lon. News*,	Sept. 8, '60	49
kson, M.R.C.S., George, microscopist...	Mar. ... '61	69
Kent, H. R. H. the Duchess of, Mother of the Queen	Mar. 16, '61	75
Khan, His Highness Sultan Abdul Medjid, Emperor of the Turks.........................	June 28, '60	38
Landsfeld, Countess of (Lola Montez).....	Jan. 17, '61	...
Lauderdale, Earl of, & bart. of Nova Scotia,	Aug. 22, '60	76
Le Flaguais, Alphonse, French poet	June 2, '61	56
Locke, Joseph, an eminent engineer	Sept. 18, '60	55
Lovell, K.C.B., K.H., Lieut-Gen. Sir L. B.,	Mar. 11, '61	73
Maclaine, K.C.B., General Sir A............	Mar. 9, '61	78
Manvers, Right Hon. the Earl of...........	Oct. 30, '60	82
Marsh, Bart., M.D., Sir Henry, physician,	Dec. 1, '60	...
Mecklenburg Strelitz, the Grand Duke of,	Sept. 6, '60	81
Molson, Hon. John, merchant, Montreal,	July 12, '60	73
Moorsom, Admiral, a distinguished officer	May 29, '61	68
Murray, K.C.B., Gen. the Hon. Sir Henry,	July 29, '60	76
Napier, K.C.B., Sir C., Admiral of the Blue,	Nov. 5, '60	74
Nasmyth, Major Chas., a disting. soldier,	June 2, '61	36
Norfolk, Henry, G. F., Howard, Duke of,	Nov. 24, '60	45
O'Reilly, Hon. Richd. A., Judge of Jamaica,	Dec. 21, '60	50
Owen, Dr. David Dale, eminent geologist,	Nov. 13, '60	...
Patteson, Rt. Hon. Sir John, late Judge of English Court of Queen's Bench......	June 28, '61	71
Pelham, C. B., Rear-Adm. Hon. Fred. T.,	June 22, '61	53
Pepys, D.D., Rt. Rev. Henry, Lord Bishop of Worcester	Nov. 13, '60	77
Playfair, K.C.B., Sir Hugh L.	Jan. 21, '61	75
Prussia, Frederick William IV., King of,	Jan. 1, '61	66
Richmond, the Duke of, Earl of March, &c.	Oct. 21, '60	69
Robertson, Rev. Dr. James, Prof. Church History Univ. Edinburgh	Dec. 2, '60	85
Rossmore, Lord, Rt. Hon. H. R. Westenra,	Dec. 1, '60	68
Russell, K.G., Sir F., Duke of Bedford	May 14, '61	73
Sandys, Lord, a disting. Waterloo officer,	July 16, '60	68
Saxe-Gobourg-Gotha, Duchess Dowager of,	Sept. 24, '60	61
Scarlett, Rt. Hon. Robt. C., Lord Abinger,	June 24, '61	67
Simpson, Sir Geo., Gov. Hudson's Bay Ter.	Sept. 7, '60	...
Smith, G.C.B., Lieut.-General Sir Harry,	Oct. 12, '60	72
Sweden, Dowager Queen of, Eugenie	Dec. 18, '60	80
Swinburne, Bart., Sir J. E.	Sept. 26, '60	98
Vernon, C.B., Gen. H. C., Peninsul. officer,	Mar. 22, '61	82
Wilson, Rt. Hon. Jas., Financ. Sec. India,	Aug. 11, '60	55

TO CORRESPONDENTS.

ENEX, TORONTO.—We do not think the great Comet you speak of can be blamed for the changes noticed in the Calen- of our Almanac during the last week in November, 1860 and '61. We attribute it to a more malignant influence, although we should be sorry to say his Satanic Majesty was the author of the change, yet we cannot help thinking e *devil* (printer's) may have had a hand in it.

IGH CHURCHMAN, TORONTO.—All returns to our Almanac are published exactly as received from the authorities to m application has been made. It would ill become us to alter any manuscript thus sent to our hands, and we trust correspondent will acquit us of "wilfully misleading a great portion of the Canadian Public." His letter has been arded to the College the return of which he considers to have been improperly made.

YOUNGHUSBAND, M.A., SCOTLAND.—Your suggestion has been referred to the Department affording us the returns cated, and will doubtless be acted upon.

ZEKIEL S. WIGGINS, LITTLE BRITAIN.—Your Problems are received, but in consequence of the slight interest manifested ur Mathematical matter for years 1858 and '9, notwithstanding the liberal prizes we offered for solutions, we have obliged to drop this Department for the present.

OMET, MONTREAL.—It would be quite impossible for us to give any general calculations or tables in reference to ets. We may state that the Comet which visited our Earth during the early part of July last past, appears to been a stranger. Mr Breen states, "from observations made by Mr. Buckingham and myself I have deduced following elements of the Comet: Perihelion passage, June 11, 67759; longitude of perihelion, 249 degrees 15 min. sec.; longitude of ascending node, 278 deg. 59 min. 32·1 sec.; inclination = 85 deg. 38 min. 57·6 sec.; log. least ance 9 9147624. Motion direct. This proves that it is not the expected comet of Charles V." Mr. Hind expresses opinion that it is not only possible, but even probable, that in the course of Sunday, June 30, the earth passed ugh the tail of the comet at a distance of perhaps two-thirds of its length from the nucleus. A few years since Babinet expressed his opinion before the French Academy of Sciences that we might pass through the mass of a et without being aware of it. The length of the tail of this comet was upwards of 80 degrees, and the rate at h it moved through the heavens was over two and a half millions of miles in the twenty-four hours.

USTIC, NORWICH.—Apogee (*απο*, from, and *γη*, the earth). That point in the orbit of a planet which is at the test distance from the earth. The ancients regarded the earth as fixed in the centre of the system, and therefore gned to the sun with the planets, an apogee; but the moderns, considering the sun as the centre, use the terms helion and aphelion to denote the least and greatest distance of the planets from that orb. The sun's apogee, efore, is in strictness the earth's aphelion. Apogee is properly applicable to the moon.
erigee is the reverse of apogee being that point of the moon's orbit which is nearest to the earth: and when moon has arrived at this point she is said to be in her perigee. Perigee from *περι*, about, and *γη*, the earth.

—— —— Asks why a clock goes slower at the equator than in a higher latitude? It depends on the force of vity. Greater the force the time of vibration of a pendulum is less, consequently quicker the clock. Now the force ravity diminishes from the equator to the poles, therefore at the equator a clock will go slower than in a higher lat.

No. 1.—STATEMENT OF AFFAIRS, SHEWING THE LIABILITIES AND ASSETS OF THE PROVINCE OF CANADA, ON THE 31ST DECEMBER, 1860.

LIABILITIES.		AMOUNT. $ ct.	TOTAL AMOUNT. $ ct.
Imperial Guaranteed Loan		7,300,000 00	
Debentures (Principal and Interest payable in London)	$40,244,561 77		
LESS.—Amount unsold in the hands of the London Agents	3,775,475 63		
		36,469,086 14	
Debentures (Principal and Interest payable in Canada)		1,595,192 28	
Amount of Inscriptions Consolidated Canadian Loan		2,326,154 07	
			47,690,432 49
Provincial Debentures, 9 & 10 Vic. caps. 62 & 35		1,000 00	
Do. do. 13 & 14 Vic. caps. 2 & 68		29,800 00	
Do. do. 9 Vic. cap. 61, & 12 Vic. cap. 34		68,000 00	
Do. do. 12 Vic. cap. 112, & 18 Vic. cap. 164		97,600 00	
Do. do. 12 Vic. cap. 112		8,955 00	
Do. do. 12 Vic. cap. 112		21,674 96	
Do. do. 9 Vic. cap. 33		36,410 00	
Do. do. 14 & 15 Vic. cap. 73		2,311,666 67	
Do. do. 14 & 15 Vic. cap. 73		2,810,500 00	
Do. do. Various Acts		9,253,966 67	
Do. do. 16 Vic. cap. 22		2,145,296 01	
Do. do. 16 Vic. cap. 22, & 18 Vic. cap. 13		791,240 00	
Do. do. Various Acts		190,400 00	
Court Houses, Lower Canada — Kamouraska		662 67	
Court Houses, Lower Canada — Chicoutimi		803 10	
Court Houses, Lower Canada — Bonaventure		738 60	
Court Houses, Lower Canada — Gaspé		1,492 91	
Grand Trunk Railway Company		10,694 95	
Great Western Railway Company, Sinking Fund		16,666 37	

ASSETS.		AMOUNT. $ ct.	TOTAL AMOUNT. $ ct.
Sinking Fund (East India 4 per cent. Debent's.) £174,000 stg.		846,800 00	
Do. (East India 5 per cent. Stock) ... 1,326,000 do.		6,453,200 00	
			7,300,000 00
Do. Consolidated Canadian Loan			34,066 67
LOANS TO INCORPORATED COMPANIES.			
Desjardins Canal		120,263 93	
Grand River Navigation Company		3,302 23	
Grantham Academy		1,752 53	
Oakville Harbour Company		9,071 78	
Tay Navigation Company		7,764 05	
PROVINCIAL WORKS.			
St. Lawrence Canals	$7,213,080 06		
LESS—Sales	424 00		
		7,212,656 06	
Welland Canal	$7,108,554 18		
LESS—Sales	48 44		
		7,108,505 74	
Chambly Canal and River Richelieu		432,224 80	
Lake St. Peter		326,235 08	
Burlington Bay Canal		299,966 07	
Ottawa Works	$1,122,402 65		
LESS—Sales	186 00		
		1,122,216 65	
Harbours and Light Houses	$2,414,480 46		
Montreal Harbour	481,426 67		
		2,895,907 13	
Improvement of the Trent		558,506 20	
Roads and Bridges, Upper Canada		565,366 00	
Roads and Bridges, Lower Canada		1,025,901 34	
Provincial Penitentiary		136,831 02	
Government Buildings, Ottawa		433,194 85	
Custom Houses, Canada East and West		110,079 10	
Post Offices. Do. do.		86,307 24	
Miscellaneous Public Buildings, do. do.	$17,127 34		
LESS—Sales	45 74		
		17,081 60	
Miscellaneous Works	$1,219,473 01		
LESS—Sales	480 00		
		1,218,993 01	
			23,692,126 41
Quebec Loan		1,000 00	
Upper Canada Building Fund — Lunatic Asylum		23,800 00	
Upper Canada Building Fund — Normal School		6,000 00	
Upper Canada Building Fund — Lunatic Asylum		68,000 00	
Court Houses Lower Canada — Montreal		158,282 03	
Court Houses Lower Canada — Kamouraska		8,955 00	
Great Western Railroad Company		2,810,500 00	
Grand Trunk Railroad Company	$9,284,265 13		
Do. do. Debentures Redeemed	5,888,666 67		
		15,172,931 80	
Consolidated Municipal Loan Fund, U. C.	$2,145,304 01		
Do. do. Debentures Redeemed	5,149,495 99		

Do. do. 12 Vic. cap. 112	21,674 96		
Do. do. 9 Vic. cap. 33	36,410 00		
Do. do. 14 & 15 Vic. cap. 73	2,311,666 67		
Do. do. 14 & 15 Vic. cap. 73	2,810,500 00		
Do. do. Various Acts	9,253,966 67		
Do. do. 16 Vic. cap. 22	2,145,296 01		
Do. do. 16 Vic. cap. 22, & 18 Vic. cap. 13	791,240 00		
Do. do. Various Acts	190,400 00		
Court Houses, Lower Canada — Kamouraska	662 67		
Court Houses, Lower Canada — Chicoutimi	803 10		
Court Houses, Lower Canada — Bonaventure	738 60		
Court Houses, Lower Canada — Gaspé	1,492 91		
Grand Trunk Railway Company	10,694 95		
Great Western Railway Company, Sinking Fund	16,666 37		
Great Western Railway Company	876 47		
Ontario, Simcoe and Huron Railway Company	1,156 49		
Consolidated Municipal Loan, Sinking Fund, U. C.	494,418 50		
Do. do. do. L. C.	72,710 64		
Three Rivers and Arthabaska Railway, Suspense Account	250,329 17		
Crown Lands Department	95,984 94		
Montreal District Council	3,912 05		
Copy Right Duty	640 56		
Seamen's Penalties	97 41		
		861,852 80	
Municipalities Fund, Canada West	310,060 33		
Widows' Pensions and Uncommuted Stipends, C. W.	63,800 08		
do. do do do. C. E.	3,004 04		
School Land Fund. Common, 12 Vic. cap. 200	680,939 35		
Upper Canada Grammar School Fund	294,599 84		
Upper Canada Grammar School Income Fund	26,609 72		
Superannuated School Teachers' Fund. Canada East	4,082 56		
Normal School Building Fund, Canada East	5,316 87		
Upper Canada Building Fund	342,871 89		
Do. Improvement Fund	72,724 85		
Indian Fund	1,272,757 74		
Do. Special Account	3,778 00		
Seignorial Tenure Redemption	797,013 03		
Bursar of University and Colleges, Upper Canada	176,800 00		
Lower Canada Superior Education Fund	228,548 63		
		4,285,966 93	
Glyn, Mills & Co.	196,660 39		
Consolidated Fund $3,868,263 68			
Less—Unprovided Items 393,491 75			
	3,474,771 93		
Glyn, Mills & Co., and Baring, Brothers & Co., Consolidated Canadian Loan Account	263,085 24		
		3,934,517 56	
Total		74,674,807 10	

Miscellaneous Works $1,219,473 01			
Less—Sales 480 00			
	1,218,993 01		
		23,692,126 41	
Quebec Loan	1,000 00		
Upper Canada Building Fund — Lunatic Asylum	23,800 00		
Upper Canada Building Fund — Normal School	6,000 00		
Upper Canada Building Fund — Lunatic Asylum	68,000 00		
Court Houses Lower Canada — Montreal	158,282 03		
Court Houses Lower Canada — Kamouraska	8,955 00		
[illegible]	[illegible]		
Great Western Railroad Company	2,810,500 00		
Grand Trunk Railroad Company $9,284,265 13			
Do. do. Debentures Redeemed .. 5,888,666 67			
	15,172,931 80		
Consolidated Municipal Loan Fund, U. C. $2,145,304 01			
Do. do. Debentures Redeemed .. 5,149,495 99			
	7,294,800 00		
Consolidated Municipal Loan Fund, L. C. $791,240 00			
Do. do. Debentures Redeemed .. 1,471,300 00			
	2,262,540 00		
Montreal Turnpike Trust	190,400 00		
Quebec do.	135,525 00		
		30,502,914 68	
Court House, Montreal	49,862 80		
Advances of Official Salaries	1,151 34		
Indemnity to Revenue Inspectors, Canada West	2,244 96		
University Permanent Fund	1,220 63		
Royal Institution	7,990 00		
Grand Trunk Railway Company, Interest Account	4,551,184 21		
Great Western Railway Company, do.	229,414 03		
Ontario, Simcoe and Huron Railway Company, do.	774,156 56		
Lake St. Peter Debentures, do.	26,606 87		
Consolidated Municipal Loan Fund, U. C., do.	1,428,258 14		
Do. do. L. C., do.	244,198 96		
Agricultural Society, Upper Canada	4,000 00		
Lower Canada Legislative Grant	28,494 73		
Law Fees, 9 Vic. cap. 33	159,547 87		
Quebec Loan	378,361 70		
Montreal Harbour Company	14,357 68		
Montreal Harbour Company, Advance Account	60,000 00		
Tug Service below Quebec, do.	132,000 00		
Ocean and River Steam Service, do.	189,619 98		
Upper Canada Improvement Fund, do.	4,300 00		
Advance Account	17,874 57		
Crown Lands Department	218,724 10		
		8,523,509 13	
Municipalities Fund, Canada East	34,610 52		
Lower Canada Superior Education Income Fund	86,141 38		
Investments on account of Trust Funds	254,400 01		
Consolidated Fund Investment Account	550,059 25		
		925,211 16	
Cash $2,687,218 52			
Less—Unpaid Warrants 624,745 85			
	2,062,472 67		
Bank of Upper Canada—Special Account	486,666 67		
Bank of England Agency Account	916 90		
New Coinage Account $1,755 30			
New Coinage, Cash Account 80,512 93			
	82,268 23		
Investment Account Ex-Consolidated Canadian Loan	949,117 79		
Consolidated Canadian Loan, Advance Account	17,033 34		
Baring, Brothers & Co.	98,503 45		
		3,696,979 05	
Total		74,674,807 10	

No. 2.—*Statement of the entire Receipts and Payments of the Province from all sources, during the year* 1860.

Dr.	$ cts.	$ cts.	Cr.	$ cts.	$ c
Glyn, Mills & Co., Bank'g Account	833,175 83		Cash $1,653,695 75		
Baring, Brothers & Co. do.	768,022 93		Less—Unp. W'ts 1,410,484 16		
		1,601,198 76		243,211 59	
Expendit. ch'ged on Consol. Fund	7,536,179 33		Bal. at debit of Crown Lands		
Do. Unprovided	393,491 75		Department ...$219,882 87		
Do. Auth. to be met by Deb's	24,119,321 67		Less—do. at cr't		
Do. on Advance Accounts....	2,956,034 13		Suspense Acct. 73,847 65		
Do. on Trust Funds.....	990,721 09			146,035 22	
Total Payments (*see below*).....		35,995,747 97	Receipts:		389,246
Cash $2,687,218 52			Consolidated Fund	7,292,838 02	
Less—Unpaid War'ts. 624,745 85			Debentures, Premiums, &c.	30,425,717 50	
	2,062,472 67		Advance Accounts	919,508 92	
New Coinage—cash account.....	80,512 93		Trust Funds.....	977,600 07	
Balance at debit of Crown Lands			Total Receipts (*see below*)		39,615,664
Department.....$218,724 10			Glyn, Mills & Co., Bank. Ac.	196,660 39	
Less do. at credit... 95,984 94			Consolid'd Canadian Loan Account:—G. M. & Co., and B. B. & Co.	263,085 24	
	122,739 16				
Baring, Bros. & Co., Banking Acc't	98,503 45				
Bank of Upper Canada, Spec. Acc't	486,666 67		Old unpaid War'ts cancelled	218 00	
Consol. Canadian Loan, advc. acct.	17,033 34				459,963
		2,867,928 22			
Total.....	.....	$ 40,464,874 95	Total	.....	$ 40,464,874

No. 3.—*Comparative Statement of the entire Payments and Receipts of the Province in the years* 1859 *and* 1860.

Payments.	1859.	1860.	Receipts.	1859.	1860.
Interest on Public Debt .....$	3,202,991 37	3,766,887 05	Customs .....$	4,456,326 80	4,756,724
Charges of Management	51,254 22	216,880 86	Excise	343,934 42	306,536
Exchange	6,673 75	3,917 11	Post Office	333,223 48	330,865
Sinking Fund—Imperial Loan..	255,004 58	6,453,200 00	Ocean Postage.....	.....	48,455
Do. Con.Canad.Loan	.....	34,066 67	Do. (old account).....	.....	25,996
Redemption of Public Debt	2,897,840 69	15885086 42	Public Works	311,492 74	264,230
Premium and Discount.....	.....	1,775,020 10	Provincial Steamers	.....	21,995
Civil Government	390,018 14	423,100 02	Territorial	482,227 06	644,806
Administration of Justice, East	346,149 57	338,168 15	Casual	14,359 91	88,948
Do. do. West	336,379 82	313,884 51	Quebec Loan	192 00	448
Police	31,604 70	30,850 79	Interest on Investmt's and Advs.	48,597 24	448,814
Penitentiary, Reformatories, &c.	82,156 06	101,721 45	Bank Imposts.....	37,263 33	49,478
Legislation.....	471,021 27	472,553 54	Law Fees, 12 Vic. cap. 63 & 64.....	54,364 00	40,879
Education, East	265,252 03	259,600 86	Fines and Forfeitures	42,027 04	19,749
Do. West.....	261,077 31	263,171 04	Law Fees, U. Canada, 8 Vic. cap. 13	88,151 17	60,193
Literary & Scientific Institutions	13,980 00	17,220 00	Law Fees, L.C., 13 & 14 V., & 20 V.	98,702 07	77,504
Hospitals and Charities.....	238,365 02	274,097 95	Tonnage Duties, Quebec & Mont.	8,399 99	11,135
Geological Survey	21,243 10	22,000 08	Passenger Duty.....	7,445 00	9,830
Militia and Enrolled Force	61,814 48	107,380 55	Tonnage Duties, Quebec (Riv.Pol.)	8,751 71	11,154
Arts, Agriculture and Statistics	5,320 65	27,216 00	Cullers' Office Fees.....	62,825 64	60,504
Census	.....	1,224 75	Railway & Steamboat Inspection	10,176 06	9,328
Agricultural Societies	70,208 00	101,507 40	Fisheries	1,409 41	4,091
Emigration and Quarantine.....	37,494 66	36,022 11	Shipping Office Fees	1,165 56	1,164
Pensions	42,548 17	36,890 63	Debentures issued.....	2,190,000 00	24937857
Indian Annuities	39,970 00	35,270 00	Inscription of Stock	.....	2,326,154
Public Works and Buildings.....	404,330 87	811,641 73	Sinking Fund, Imperial Loa	.....	3,158,614
Rents, Repairs, &c. do.	42,226 26	61,674 83	Premium and Discount.....	226,106 19	1,907
Roads and Bridges	124,054 31	188,520 38	Receipts from sale of Public Works	6,425 00	1,184
Ocean and River Steam Service	270,138 50	766,822 36	Municipal Loan Fund, U. Canada	247,864 14	217,577
Light-Houses and Coast Service	126,542 12	120,921 31	Do. do. L. Canada	127,248 49	88,970
Fisheries	14,129 11	22,488 87	Quebec Fire Loan.....	3,192 20	10,761
Redemption of Seigniorial Rights	136,772 55	213,036 60	Law Society, Upper Canada.....	20,211 97	19,239
Culling Timber.....	63,707 70	63,089 97	Court Houses, Lower Canada	29,344 39	21,606
Railway & Steambt. Inspections	13,756 41	12,984 26	U. Canada Build'g Fund. Deb. Ac't	31,594 00	10,716
Advances	284,300 00	1,238,236 86	Great Western Railroad, Int. Acc.	170,316 30	143,747
Commutation with Clergy	154,013 15	3,716 91	New Coinage.....	205,100 00	149,178
Municipalities, U. C. and L. C....	153,695 59	374,145 13	Tug Service below Quebec	12,000 00	12,000
Debentures pur. for Trust Funds	133,866 67	40,000 00	Con.Can. Loan Int. Ac. Ad. to G.T.R.	.....	113,144
Indian Fund.....	90,817 93	150,015 19	Do. do. on Toronto Bonds	.....	132,568
New Coinage.....	6 884 79	10,727 59	Upper Canada Building Fund	24,150 86	17,433
Subsidiary Lines.....	17,775 53	.....	Municipalities Fund, U. Canada...	214,899 11	385,426
Removal of Seat of Government	104,294 05	5,978 32	Do. L. Canada...	18,357 70	34,130
Reception of the Prince of Wales	.....	204,884 07	Education, Upper Canada	25,374 09	34,390
Miscellaneous.....	63,120 02	57,536 81	Do. Lower Canada	21,732 90	32,416
Collection of Revenue—			Common School Land Fund	50,895 26	114,644
Customs.....	332,814 86	351,619 34	Tav. Licenses, ap. to Municip. L. C.	2,247 70	1,992
Excise	22,787 71	34,064 54	Indian Fund.....	126,564 54	160,899
Post Office.....	391,430 76	633,516 20	Copyright.....	514 01	790
Public Works	234,814 52	235,627 00	Montreal District Council	257 15	118
Territorial incl. Ord. Lands	190,081 06	152,426 82	Compensation to Revenue Inspec.	.....	356
Fines and Forfeitures.....	25,722 85	11,598 23	Invest. for Trust Funds. Redeem.	.....	18,200
Casual.....	.....	3 60	Bursar of University and College..	.....	176,800
Special Funds	26,218 19	120,382 59	Sundries (*for particulars of this amount see Almanac* 1861, p. 26)	408,021 70	
	12556663 10	36882597 55			
Less Debent. not red'md in cash	1548302 68	886,849 58			
Total.....$	11008360 42	35995747 97	Total.....$	10573452 33	39615664

IMPORTS.

No. 1.—*Summary Statement of the Value of Imports, and the Amount of Duty collected thereon, for the year* 1860.

IMPORTS.	TOTAL VALUE.	FROM WHAT COUNTRY IMPORTED. GREAT BRITAIN.	BRITISH COLONIES. N. AMERICA.	BRITISH COLONIES. W. IND.	U. STATES.	OTHER FOR COUNTRIES.	AMOUNT OF DUTY.
Paying Specific Duties	19,630	13,317	26	.....	6,278	9	6,413 22
do. 100 and 50 per cent. ad valorem	115,536	68,146	1,579	969	6,781	38,061	81,826 44
do. 40 and 35 per cent. ad valorem	105,906	27,354	30	4	65,774	12,744	38,478 71
do. 30 and 25 per cent. ad valorem	2,545,208	100,510	64,804	13,341	2,212,383	154 170	696,310 40
do. 30 and 20 per cent ad valorem	419,246	107,803	2,381	121	174,602	134,339	91,544 86
do. 25 per cent. ad valorem	246,599	98,131	1,148	.....	139,930	7,390	61,649 01
do. 20 do. do.	16,672,668	12,350,625	14,497	1,347	3,970,105	336,094	3,336,747 15
do. 15 do. do.	1,382,232	39,044	2,830	.....	1,243 383	96,975	207,263 28
do. 10 do. do.	2,382,111	1,632,281	1,965	.....	706,994	40,871	238,232 35
Free Goods	10,552,485	1,422,769	304,004	20	8,740,485	84,607	....
For. Reprints of Brit. Copyright Works	6,314	.....	.....	.....	6,314	.....	.....
Total	$34,447,935	15,859,980	393,864	15,802	17,273,029	905,260	4,758,465 42

No. 2.—*Comparative Statement, showing the Gross Values and Duties of Articles of British and Foreign Merchandise entered for Consumptiom in Canada during the years* 1858, 1859 *and* 1860.

GOODS.	1858. VALUE.	1858. DUTY.	1859. VALUE.	1859. DUTY.	1860. VALUE.	1860. DUTY.
Goods paying Specific duty } and 100, 40, and 30 per cent. ad valorem }	5,801,245	1,274,960 27	6,091,193	1,275,805 86	241,072	126,718 37
Goods at 30, 25, and 20 per cent. ad valorem	.....	.....	.....	.....	2,964,454	787,855 26
Goods at 25 per cent. ad valorem	.....	.....	248,710	62,201 77	246,599	61,649 01
Do. at 20 per cent. and 15 per cent., ad val.	12,251,549	2,009,619 72	14,821,066	2,881,536 33	18,054,900	3,544,010 43
Do. at 10, 5, and 2½ per cent. ad valorem	2,652 119	96,809 52	2,246,601	218,302 14	2,382,111	238,232 35
Free Goods	8,373,614	.....	10,144,081	.....	10,552,485	.....
Foreign Reprints of British Copyrights	.....	.....	3,510	.....	6,314	.....
Total $	29,078,527	3,381,389 51	33,555,161	4,437,846 12	34,447,935	4,758,465 42

No. 3.—*Total Imports into Canada from For. W. Indies*, 1860.

Direct from Foreign West Indies	56
through the United States	89,972
" Nova Scotia, Newf'land & P. Edw. Island,	10,676
Total Importations	$100,704

No. 4.—*Total Value of Goods enumerated in the Reciprocity Treaty, being the growth and produce of the United States, and imported into Canada during the years* 1858,'59 *&* '60.

1858	$5,564,615
1859	$7,106,116
1860	$7,069,098

EXPORTS.

No. 1.—*Summary Statement of Value of Exports (Articles of Canadian Produce and Manufacture) during the year* 1860.

EXPORTS.	TOTAL VALUE.	GREAT BRITAIN.	B. NORTH AMERICA.	UNITED STATES.	FOREIGN COUNTRIES.
Produce of the Mine	$558,306	239,689	80	318,537	.....
Do. Fisheries	832,646	97,186	208,011	185,873	341,576
Do. Forest	11,012,253	6,918,935	50,637	4,019,278	23,403
Animals and their Products	4,221,257	542,583	120,628	3,557,912	134
Agricultural Products	14,259,225	3,918,470	322,135	10,013,799	4,821
Manufactures	502,037	275 002	20,046	206,114	875
Coin and Bullion	89,228	89,178	.....	50	.....
Other Articles	137,240	8,758	1,997	126,405	80
Ships built at Quebec, 20,813 tons, at $36 ₱ ton	749,268	749,268	.....	.....	.....
Total value of Exports	$32,361,460	12,839,069	723,534	18,427,968	370,889

No. 2.—*Comparative Statement, showing the Gross Values of Articles of Canadian Produce & Manufacture Exported during* 1858, '59 & '60.

ARTICLES.	1858.	1859.	1860.
Produce of the Mine	314 823	468,512	558.306
Do. Fisheries	718,296	817,423	832,646
Do. Forest	9,284,514	9,663,962	11,012,253
Animals and their Products	2,625,978	3,789,502	4,221,257
Agricultural Products	7,904,400	7,339,798	14,259,225
Manufactures	325,376	487,231	502,037
Coin and Bullion	.....	3,652	89,228
Other Articles	112,538	110,732	137 240
Value of Ships built at Quebec	743,640	421,566	749,268
Estimated Exports short returned	1,443,044	1,664,603	2,270,430
Total Value of Exports $	23,472,609	24,766,981	34 631 890

No. 3.—*Statistical View of the Commerce of Canada, exhibiting the Value of Exports to and Imports from Great Britain, her Colonies, and Foreign Countries, during the year* 1860.

COUNTRIES.	VALUE OF EXPORTS.	VALUE OF IMPORTS.
Great Britain	12,839 069	15,859.980
N. American Colonies	723.534	393.864
British West Indies	.....	15,802
U. States of America	20,698,398	17,273.029
Other Foreign Countries	370,889	905,260
Total $	34,631.890	34.447.935

No. 4.—*Comparative Statement of Value of Imports and Exports of Canada for years* 1859 *&* 1860.

Imports, 1859, $33,555.161	Exports, 1859, $24,766,981	Tot. Imp. & Exp. 1859, $58.322.142	Increase in 1860. $10,757,683
" 1860, $34,447,935	" 1860, $34,631,890	" " 1860, $69,079,825	or 18½ per cent.

No. 5.—*Comparative Return of Exports and Imports as well as Amount of Duties collected at each Port in Canada during the years* 1857, 1858, 1859 & 1860.

	PORTS.	1857.			1858.			1859.			1860.		
		Exports.	Imports.	Duties Collected.	Exports.	Imports.	Duties Collected.	Exports.	Imports.	Duties Collected.	Exports.	Imports.	Duties Collected.
		$ ct.	$ ct.	$ ct.	$	$	$ ct.	$	$	$ ct.	$ ct.	$ ct.	$ ct.
1	Amherst	140,432 50	35,238 58	1,722 80	252,493	49,994	2,839 38	266,656	54,803	3,821 82	264,432	43,281	3,373 92
2	Amherstburg	61,523 [illegible]	89,718 65	6,007 97	31,589	60,323	4,610 31	52,578	56,963	5,121 77	83,457	46,919	4,869 62
3	Bath	62,97[illegible] 50	12,283 57	1,217 67	62,039	15,088	722 57	37,640	6,098	569 86	58,439	5,427	568 75
4	Bayfield	98,999 25	3,128 32	304 45	99,630	2,982	341 49	37,777	3,460	53 90	109,747	1,467	85 40
5	Beauce	10,841 30	5,427 05	37 67	2,858	6,005	84 17	2,580	5,405	58 25	2,593	4,787	64 44
6	Belleville	265,616 00	203,514 93	21,704 98	592,239	169,428	15,015 51	289,726	189,794	18,231 32	400,008	172,949	22,260 27
7	Brantford	.....	382,072 87	31,042 48	.....	235,467	28,947 50	260,780	189,008	25,069 66	466,674	184,852	27,605 08
8	Brighton	11,170 40	5,782 40	509 60	13,309	4,514	284 03	78,644	8,100	520 93	147,102	19,488	1,443 74
9	Brockville	33,[illegible]23 57	264,550 43	20,493 25	64,140	344,189	27,873 67	75,181	279,917	31,686 26	81,528	215,900	23,547 66
10	Burwell	370,903 90	76,080 92	5,974 70	670,706	42,922	5,040 04	208,773	44,990	2,920 45	183,915	16,444	2,272 05
11	Bytown (Ottawa)	36,335 85	283,536 67	35,883 45	88,592	320,156	43,523 83	118,157	401,756	60,386 32	398,225	38[illegible],329	62,760 96
12	Chatham	93,533 83	186,375 48	17,337 63	101,233	125,037	14,932 63	156,749	167,214	11,629 78	208,5[illegible]	87,409	11,358 83
13	Chippawa	123,840 52	226,430 53	2,883 18	65,517	88,785	1,723 09	46,671	148,414	2,496 02	125,530	188,890	2,514 03
14	Clarenceville	24,989 73	16,563 77	1,45[illegible] 2	37,497	14,328	1,490 82	42,075	13,231	1,712 93	57,254	9,904	798 45
15	Clifton	502,644 60	409,542 65	19,6[illegible] 8	332,109	272,813	17,269 01	322,796	306,624	27,285 06	577,295	263,446	21,912 06
16	Coaticook	1,844,902 18	146,798 22	11,469 50	1,184,634	183,986	12,721 32	1,487,447	245,970	17,541 63	2,575,222	286,094	15,281 66
17	Cobourg	267,097 55	285,691 97	29,474 83	170,005	181,867	19,494 21	351,563	236,761	24,075 59	325,186	224,114	29,074 64
18	Colborne	730 00	155,628 73	5,197 85	2,598	125,810	4,882 63	6,449	8,664	504 16	5,792	12,182	1,157 75
19	Collingwood	48,871 85	77,438 67	267 55	20,942	16,253	525 68	36,986	70,815	664 23	18,368	348,087	1,272 50
20	Cornwall	26,470 20	36,387 22	1,595 97	22,842	40,105	2,118 51	55,022	33,821	2,135 60	48,774	38,026	2,092 16
21	Coteau du-Lac	3,766 00	1,755 55	256 85	14,316	2,138	169 63	30,760	3,839	185 03	22,738	3,170	142 25
22	Cramahe	67,796 90	37,146 13	2,215 70	46,955	12,996	1,135 82	68,188	19,642	1,114 38	84,215	23,286	2,270 36
23	Credit	209,700 05	7,191 35	733 80	100,498	4,093	127 44	173,272	11,886	887 21	215,207	13,506	1,674 86
24	Dalhousie	293,953 00	682,248 25	20,341 53	18,193	565,711	21,993 84	45,254	532,018	26,589 40	153,284	370,192	38,332 56
25	Darlington	16,024 80	60,525 20	6,918 72	22,819	30,605	2,636 78	48,088	32,728	2,697 38	125,582	45,287	6,033 23
26	*Dickenson's Landing	25,220 05	17,561 33	524 18	.....	.....	.....	.....	.....	.....	.....	.....	.....
27	Dover	251,791 18	101,595 68	3,789 85	256,001	68,062	6,844 19	191,977	76,419	5,476 15	326,620	37,783	5,498 17
28	Dundas	107,222 35	147,449 78	14,657 18	54,756	89,627	10,630 18	50,287	79,258	9,949 22	239,263	61,361	8,718 66
29	Dundee	39,347 00	46,666 23	1,269 65	23,755	37,981	1,153 89	34,455	60,155	923 23	21,854	59,252	1,159 17
30	Dunnville	233,879 23	79,477 23	5,067 20	175,300	33,639	2,337 86	150,801	39,073	2,103 61	197,442	24,656	1,603 82
31	Elgin	.....	186 40	25 17	.....	398	68 47	1,676	5,333	762 47	643	7,110	494 70
32	Fort Erie	525,828 20	181,279 15	10,791 63	773,529	112,625	8,699 40	558,648	212,781	10,025 34	664,266	109,107	11,445 84
33	Frelighsburg	64,338 00	37,899 85	2,784 92	63,147	41,078	2,778 20	72,269	37,355	3,497 93	70,534	26,969	1,977 53
34	Gananoque	4,884 80	24,959 42	1,950 50	14,014	25,503	1,583 43	23,734	27,849	2,139 36	22,872	28,438	2,776 44
35	Gaspé	188,210 23	82,432 10	7,237 83	217,858	82,128	8,657 15	244,765	108,665	15,153 03	273,094	106,253	14,659 85
36	Georgeville	24,949 15	8,683 12	756 20	33,777	10,596	1,369 18	98,603	13,664	2,318 31	68,440	14,926	2,298 04
37	Goderich	32,314 67	95,415 90	6,056 55	44,356	64,9[illegible]	4,800 20	42,243	80,663	3,963 12	161,407	42,640	3,542 11
38	*Grafton	1,912 40	1,181 23	105 43	.....	434	50 08	.....	.....	.....	.....	.....	.....
39	Guelph	6,861 80	66,679 35	7,734 53	13,658	97,120	12,896 59	39	66,478	156,487	18,883 69	164,927	136,239	20,744 75
40	Hamilton	1,145,547 32	3,693,090 50	416,933 17	962,576	2,100,801	260,634 62	40	688,523	2,228,753	349,445 95	1,353,948	2,376,504	418,149 08
41	Hemmingford	28,820 30	18,789 98	2,626 18	40,675	17,662	2,518 94	41	47,695	19,896	2,878 11	63,717	17,427	2,421 30
42	Hope	167,051 78	336,675 12	18,446 70	269,035	91,103	7,796 11	42	251,782	106,497	12,205 20	198,732	108,191	12,408 89
43	Huntingdon	13,622 53	3,351 88	79 27	5,332	5,838	259 12	43	6,583	16,133	402 58	9,270	10,639	361 05
44	[illegible]	[illegible]	[illegible]	[illegible]	[illegible]	[illegible]	[illegible]	44	[illegible]	[illegible]	[illegible]	[illegible]	[illegible]	[illegible]
45	Kingston	668,616 12	2,802,484 12	105,811 02	318,071	1,784,794	94,757 56	45	445,331	1,378,380	97,792 07	432,598	2,016,979	97,701 36
46	Kingsville	18,852 08	4,634 53	613 65	3,633	4,437	455 00	46	7,524	5,861	444 14	34,197	6,523	662 47
47	Lacolle	27,595 63	9,743 98	645 67	43,447	9,874	739 91	47	83,596	8,375	779 00	68,743	7,568	823 35
48	London	196,171 05	842,280 60	104,599 35	289,811	589,954	87,885 00	48	410,812	734,589	109,976 95	476,726	744,086	129,696 70
49	Maitland	863 82	9,811 83	106 50	792	21,907	152 54	49	15,197	29,992	110 14	.....	18,026	79 39
50	Milford	30,370 00	2,095 30	134 45	29,706	1,854	199 90	50	23,654	3,530	111 84	58,534	2,568	241 80
51	[illegible]	[illegible]	15,52[illegible],538 45	1,818,616 32	3,422,940	12,254,071	1,673,841 91	51	3,044,762	15,553,571	2,336,239 74	6,020,715	15,334,010	2,453,853 22

33	Frelighsburg	64,338 00	37,399 85	2,784 92	63,141	41,0[illegible]	2,[illegible]		34	23,734	27,849	2,139 36	22,872	28,[illegible]	[illegible]	
34	Gananoque	4,884 80	24,959 42	1,950 50	14,014	25,503	1,583 43		35	244,765	108,665	15,153 03	273,094	106,253	14,659 85	
35	Gaspé	188,210 23	82,432 10	7,237 83	217,858	82,128	8,657 15		36	98,693	13,664	2,318 31	68,440	14,926	2,298 04	
36	Georgeville	24,949 15	8,683 12	756 20	33,777	10,596	1,369 18		37	42,243	80,663	3,963 12	161,407	42,640	3,542 11	
37	Goderich	32,314 67	95,415 90	6,056 55	44,356	64,922	4,800 20		38	.....	.....	.....	.....	.....	.....	
38	*Grafton	1,912 40	1,181 23	105 43	.....	434	50 08		39	66,478	156,487	18,883 69	164,927	136,239	20,744 75	
39	Guelph	6,861 80	66,679 35	7,734 53	13,658	97,120	12,896 59		40	688,523	2,228,753	349,445 95	1,353,948	2,376,594	418,149 08	
40	Hamilton	1,145,547 32	3,693,090 56	416,933 17	962,570	2,100,801	260,634 62		41	47,695	19,896	2,878 11	63,717	17,427	2,421 30	
41	Hemmingford	28,820 30	18,789 98	2,626 18	40,675	17,662	2,518 94		42	251,732	106,497	12,205 20	198,732	108,191	12,408 89	
42	Hope	167,051 78	336,675 12	18,446 70	269,035	91,103	7,796 11		43	6,583	16,133	402 58	9,270	10,639	361 05	
43	Huntingdon	13,622 53	3,351 88	79 27	5,332	5,838	259 12		44	[illegible]	[illegible]	[illegible]	[illegible]	[illegible]	[illegible]	
44	Isle Verte	[illegible]	[illegible]	[illegible]	[illegible]	[illegible]	[illegible]		45	[illegible]	[illegible]	[illegible]	[illegible]	[illegible]	[illegible]	
45	Kingston	303,016 12	2,602,464 12	109,811 02	373,071	1,754,793	94,757 56		46	7,524	5,861	444 14	34,197	6,523	662 47	
46	Kingsville	18,852 08	4,634 53	613 65	3,633	4,437	455 00		47	83,596	8,375	779 00	68,743	7,588	823 35	
47	Lacolle	27,595 63	9,743 98	645 67	43,447	9,874	739 91		48	410,812	734,589	109,976 95	476,726	744,086	129,696 70	
48	London	196,171 05	842,280 60	104,599 35	289,811	589,954	87,885 00		49	15,197	29,992	110 14	.....	18,026	79 39	
49	Maitland	863 82	9,811 83	106 50	792	21,907	152 54		50	23,654	3,530	111 84	58,534	2,568	241 80	
50	Milford	30,370 00	2,095 30	134 45	29,706	1,854	199 90		51	3,044,762	15,553,571	2,336,239 74	6,020,715	15,334,010	2,453,853 22	
51	Montreal	2,917,340 00	15,524,528 45	1,848,616 33	3,422,940	12,254,071	1,673,841 91		52	40,189	31,300	1,147 89	33,600	29,185	859 35	
52	Morrisburgh	28,114 28	24,666 52	1,535 23	25,118	31,481	1,345 48		53	122,359	42,890	3,995 77	199,893	38,627	4,080 75	
53	Napanee	90,519 55	26,441 67	2,661 18	139,032	24,899	2,737 70		54	253,190	126,924	12,600 77	253,363	137,024	14,708 38	
54	New Carlisle	181,419 20	117,878 57	9,482 10	221,071	92,828	9,088 70		55	129,853	20,139	2,618 81	65,291	19,581	3,029 77	
55	Newcastle	62,677 45	32,708 67	4,192 63	43,825	16,403	1,768 02		56	.....	65,820	5,025 16	66	35,440	5,798 49	
56	Niagara	4,220 00	76,026 02	6,119 07	.....	76,446	8,200 11		57	225,520	17,256	2,194 63	173,362	15,260	1,462 60	
57	Oakville	134,727 00	51,057 15	5,266 48	182,011	32,088	3,874 71		58	47,257	69,559	6,330 57	71,929	75,188	7,087 65	
58	Oshawa	76,540 00	45,131 73	4,880 42	50,748	32,214	2,656 65		59	1,714	14,658	1,425 50	17,797	12,036	1,665 86	
59	Owen Sound	20,107 75	9,574 18	550 15	1,738	9,838	1,077 50		60	85,848	43,569	2,643 53	153,835	44,466	2,932 40	
60	Paris	109,783 93	177,198 07	21,836 32	115,776	35,302	3,577 82		61	15,827	885	30 65	7,682	347	22 23	
61	Penetanguishene	14,550 00	410 00	.....	17,191	1,032	66 55		62	110,171	66,607	3,408 75	83,815	41,859	5,835 60	
62	Philipsburgh	75,229 83	62,067 30	2,422 67	118,661	90,108	2,465 13		63	111,101	58,827	6,470 78	137,968	43,287	6,241 21	
63	Picton	78,618 73	75,711 22	10,220 07	94,767	45,475	5,543 93		64	13,089	13,960	730 89	6,220	16,269	925 84	
64	Potton	.....	11,992 98	326 60	3,854	13,310	366 06		65	216,189	491,959	19,070 31	179,705	515,319	17,711 39	
65	Prescott	410,299 73	476,421 90	31,090 60	149,134	471,062	22,451 52		66	5,881,290	3,003,752	438,924 18	7,271,959	3,358,676	468,994 40	
66	Quebec	9,452,315 88	3,689,633 13	352,149 77	6,252,184	2,783,150	353,092 90		67	38,609	49,436	7,047 72	41,895	29,675	2,333 19	
67	Queenston	15,751 62	85,665 40	6,693 10	18,996	47,214	7,669 00		68	58,982	.....	.....	49,384	.....	.....	
68	Rimouski	75,298 58	.....	.....	71,000	.....	.....		69	.....	.....	.....	.....	.....	.....	
69	*Riviere-aux-Raisins	700 00	47 50	7 12	.....	.....	.....		70	16,579	1,528	74 03	33,916	6,116	84 32	
70	Rondeau	24,925 00	498 33	4 58	23,150	2,148	265 29		71	116,971	22,947	1,229 92	184,411	14,555	1,581 22	
71	Rowan	158,860 77	22,320 58	1,519 07	99,099	14,353	1,517 87		72	42,248	10,563	805 86	41,328	11,224	946 89	
72	Russelltown	51,253 70	4,484 17	469 66	54,476	6,367	445 00		73	1,855,730	201,078	4,004 12	2,008,633	171,238	6,868 84	
73	St. John's	1,059,415 40	75,938 05	2,377 53	1,327,393	66,139	3,888 28		74	19,902	29,133	185 26	10,377	26,917	220 67	
74	St. Regis	15,854 13	30,843 50	351 77	5,566	32,519	182 91		75	144,682	210,024	9,205 59	167,947	724,127	9,499 57	
75	Sarnia	21,650 27	197,717 57	9,045 20	13,311	212,742	12,043 94		76	9,348	5,766	97 57	19,658	4,304	429 61	
76	Saugeen	1,628 00	7,601 60	602 18	2,191	3,144	142 97		77	420,094	60,154	6,376 29	298,478	37,395	3,018 65	
77	Sault Ste. Marie	275,340 40	41,622 45	2,660 47	255,821	47,756	4,513 66		78	270,616	97,624	5,077 50	256,966	58,722	4,456 90	
78	Stanley	125,596 02	92,820 70	6,224 58	140,045	81,232	5,830 76		79	185,292	68,590	6,628 33	174,910	58,804	7,272 22	
79	Stanstead	149,486 95	52,446 80	3,302 62	161,085	58,301	5,250 32		80	70,414	68,366	8,164 92	100,521	60,341	9,579 45	
80	Stratford	57,095 90	68,265 48	6,320 92	50,922	67,809	7,888 93		81	32,700	12,685	1,535 64	41,350	15,452	1,547 17	
81	Sutton	22,485 00	12,620 17	985 85	12,140	11,758	1,071 82		82	18,181	10,883	1,150 61	9,310	11,812	441 18	
82	Three Rivers	142,517 00	8,400 92	855 20	28,297	10,234	1,089 27		83	905,477	4,019,207	588,651 54	1,786,773	4,048,458	649,307 01	
83	Toronto	653,667 17	5,085,458 78	581,000 68	637,178	3,768,934	461,148 26		84	144,737	10,736	994 10	136,617	16,349	1,241 16	
84	Trenton	240,195 90	13,966 98	1,428 18	118,678	17,197	1,536 83		85	20,841	12,688	806 08	29,211	6,995	705 33	
85	Trout River	25,136 00	6,011 30	644 03	12,855	10,988	1,008 12		86	85,780	38,593	1,896 21	94,624	25,233	1,855 48	
86	Wallaceburgh	69,017 38	36,145 73	2,098 27	26,411	36,470	2,155 95		87	23,349	3,362	289 50	.....	.....	.....	
87	*Wellington	41,428 33	5,546 78	365 12	55,152	3,492	154 14		88	286,152	43,055	3,753 44	265,188	46,975	5,778 70	
88	Whitby	293,482 15	62,549 70	6,263 82	176,422	27,559	2,797 66		89	164,002	426,356	22,562 53	166,150	342,935	30,980 01	
89	Windsor	73,398 53	683,324 20	19,794 93	148,878	313,930	14,487 20		90	20,442	49,079	6,501 35	54,647	37,422	4,877 01	
90	Woodstock	35,403 30	79,391 38	8,274 37	13,793	50,602	6,375 21									
		25,450,418 93	39,430,598 35	3,925,051 18	22,029,565	29,078,527	3,381,389 51			23,102,378	33,555,161	4,437,846 12	32,361,460	34,441,621	4,758,465 42	
	Estimated Exports—short returned at Inland Ports	1,556,205 07	.....	.....	1,443,044	.....	.....			1,664,603	.....	.....	2,270,430			
	TOTALS	$ 27,006,624 00	39,430,598 35	3,925,051 18	23,472,609	29,078,527	3,381,389 51			24,766,981	33,555,161	4,437,846 12	34,631,890	34,441,621	4,758,465 42	

NOTE.—Ports thus (*) marked have been discontinued as Ports of Entry, and their Returns are included in those of the Ports to which they are attached.

CARRYING TRADE AND NAVIGATION OF THE PROVINCIAL CANALS OF CANADA.

No. 1.—*Summary Statement of the Business of the Welland, St. Lawrence, Chambly, Burlington, Ottawa and Rideau Canals, St. Ours and St. Ann's Locks, showing the Total Quantity of each description of Property passing through and on the same, and the Amount of Tolls collected, during the year* 1860.

ARTICLES.	Welland Canal.		St. Law. Canal.		Chambly Canal & St. Ours Lock.		Burlington Bay Canal.		St. Ann's Lock		Ottawa and Rideau Canals	
	Tons.	Tolls.	Tons.	Tolls.	Tons.	Tolls.	Tons.	Tolls.	Tons.	Tolls.	Tons.	Tolls.
		$		$		$		$		$		$
Vessels of all kinds..	1,238,509	25,092	824,465	9,230	239.156	2,789	124,076	1,449	232,191	2,902	372,333	5,39
Passengers (No.)	11,130	340	23.896	1.200	2.316	41	.....	.....	14 334	143	3.183	15
Produce of Forest....	246,696	25,276	372,233	12.752	127,701	8,262	55,108	3,651	185,036	2,744	313,367	11,17
Farm Stock.....	157	29	1.390	201	311	11	53	8	238	12	15	
Animal Produce.. ...	3,207	699	5.053	483	652	67	344	209	657	33	1,125	11
Vegetable Food	407,322	81,355	186,573	32.511	43,533	4,048	52,618	8,496	2,533	177	4,358	4
Agricult. Products...	9,226	1,774	34.022	6.323	3,922	236	4.087	570	649	32	647	
Manufactures	126,627	19,034	67,823	8.397	11,150	1,237	12,129	2.946	8,857	387	14 648	1,2
Merchandize	90,759	14,558	68,497	7,480	29,848	2.494	15.912	5,336	5,604	257	9.919	2,69

No. 2.—*Statement showing the Number, National Character, and Tonnage (computed from aggregate number of Trips made during the Season of Navigation) of Vessels which passed on and through the Welland, St. Lawrence, Chambly, Burlington Bay, Rideau and Ottawa Canals, St. Ours and St. Ann's Locks, during the year* 1860, *and amount of Tolls collected therein.*

VESSELS.	From Canadian to Canad. Ports.		From Canad. to Am. Ports.		From Amer. to Can. Ports.		From Amer. to Am. Ports.		Total.		Amount of Tolls on Vessels
	No.	Tons.	No.	Tons.	No.	Tons.	No.	Tons.	No.	Tons.	
Canadian Vessels & Steamers.											$ ct
Welland	1,219	172,809	803	103,099	773	103,993	9	2,058	2.804	381,059	5,201
St. Lawrence	8,162	741,405	548	49,056	18	3,599	.....	.....	8,728	794.060	8,909
Chambly and St. Ours Lock .	736	35,660	1022	74,290	1,021	75,589	.....	.....	2,779	185.539	2,127
Burlington Bay.....	367	61.631	314	46,183	2	290	.....	.....	683	108.104	1,273
St. Ann's Lock	3,028	183.799	577	43,652	.....	.....	.....	.....	3,605	227,451	2,843
Rideau and Ottawa	5.813	369.667	.....	.....	.....	.....	.....	.....	5,813	369,667	5 325
Total Canadian Vessels	19,325	1,564,971	3,264	316,280	1,814	182,571	9	2,058	24,412	2,065,880	$25,681
American Vessels & Steamers.											
Welland.....	96	13,106	496	63,149	480	59,569	2,462	721,626	3,534	857,450	19,890
St. Lawrence	106	6,024	90	6,914	166	13,212	18	4,255	380	30,405	319
Chambly and St. Ours Lock .	.....	.....	452	25,513	488	27,228	14	876	954	53.617	661
Burlington Bay	.....	.....	88	15,972	.....	.....	.....	.....	88	15,972	176
St. Ann's Lock.....	.....	.....	45	2,370	45	2,370	.....	.....	90	4,740	59
Rideau and Ottawa	44	2,666	.....	.....	.....	.....	.....	.....	44	2.666	39
Total American Vessels.....	246	21,796	1,171	113,918	1.179	102,379	2,494	726,757	5,090	964,850	$21.147
Grand Tot.—Canad. & Amer.	19,571	1,586.767	4,435	430,198	2,993	284,950	2,503	728,815	29,502	3,030.730	$46,828

No. 3.—*An Account of the Gross and Net Revenue from all sources of the Provincial Canals of Canada, for the year* 1860.

Gross Amount of Tolls, as per Tariff of 1859				$333.262
Do.	Welland Canal, Damages and Fines, $2,116 10		Rents, $7,086 98	9,203
Do.	St. Lawrence Canal, do. $ 697 35	Storage & Winterage, $1,472 15	Do. 9,994 00	12,163
Do.	Chambly Canal, Fines, $82 66		Do. 20 00	102
Do.	Ottawa and Rideau Canals, Winterage, &c.			161
	Gross Revenue from all sources			$354,893
Less—Charges for Collectors' Salaries, Lock Tenders, &c.			$122.357 11	
Do.	Repairs and other Incidental Expenses		85.628 31	
Do.	Tolls refunded and not collected as per Order in Council		127,340 63	
				$335,326
	Net Revenue, all Incidental Expenses deducted.....			$19.567

COTTON.

The year now closed promises to mark an important epoch in the history of the COTTON TRADE. In Canada, by an effort to introduce the manufacture of cotton goods as a commercial enterprise, and as the means of employing her surplus urban population. In England, by the efforts of her manufacturers to develop new sources whence they may draw supplies of the raw material. By their determination to occupy a position of comparative independence as to the fluctuations of the cotton crop in the Southern States, whether produced by political or other causes. But especially by the violent disruption of the American Union, brought about by issues that mainly affect the cultivation of the Cotton Plant, and by the imposition of duties for the avowed purpose of protecting the northern manufacturer at the expense of the consumer.

A brief notice of the rise and progress of an interest so intimately connected with and in no small degree influencing such important events in the march of time, may properly occupy a few pages of the CANADIAN ALMANAC.

It is not our purpose to trace the history of Cotton Spinning back to the heroic ages, nor to cite HERODOTUS as witness to the quality of the cotton fabrics of India. Those of our readers who explore classic authors, or who are given to historical research, may [illegible] how the cotemporaries of STRABO practiced the a[illegible] printing calicoes; and PLINY will describe to them the *gossypium** plant, from whose "woolly down was made the beautiful robes which the priests of Egypt delighted to wear." MARCO POLO will tell in quaint phrases what progress the manufacture of cotton goods had made in his day, in the far off Empire of CATHAY; and in the "precepts of Eben el Awan" may be read all that was known to the Arabs of the culture and use of the plant whose products now figure so largely in our commercial statistics.

* Gossypium—Cotton, a genus of plants, of the class Mi[illegible]nadelphia, order polyandria, Linn. The American species is termed G. hirsutum, the short-staple, or upland cotton.

Our business shall be with the Cotton Trade of the present generation; to relate in brief terms the steps by which it has grown to its present gigantic proportions—to nearly a third of the commercial enterprise of that great empire whose commerce envelopes the globe.

Among the many wonderful developments of industrial enterprise, the growth of the Cotton manufacture in BRITAIN is beyond comparison the most remarkable. In the first year of the present century the Cotton goods exported from the United Kingdom were valued at £355,000 sterling. In 1860 their value was declared to be £52,013,482 sterling; and those taken for home consumption were estimated to be worth £40,000,000.

But great as is the contrast between the Cotton exports of the first year of the present century and the value of the Cotton fabrics exported and taken for home consumption in 1860, the figures fail to convey anything like an adequate idea of the wonderful strides that have been made in the productive powers of British industry, skill and enterprise. Valued at the prices obtained prior to 1815, the cotton goods now annually produced in Britain would be worth upwards of four hundred and fifty millions pounds sterling. At the former period, the average value of a yard of manufactured cotton was 17¼d., now it is only 3½d;—nor is this all,—the article produced at the latter price is greatly superior in texture, appearance, and in durability, to the more costly fabrics manufactured prior to the inventions of Hargreaves, Compton, Arkwright, and others, to whose ingenuity England is indebted for one of the most important of her commercial interests, and the world for putting within reach of the poorest labourer, luxuries that a century earlier could hardly be obtained by the wealthiest noble.

If such figures inadequately represent the annual productive value of the factories of Great Britain, at what capital sum shall we rate the brain labour of those men who have perfected the machinery wherewith such results have been achieved? If England's commercial supremacy is the chief element of her greatness and glory; if commerce is the best missionary of civilization, certain it is that the inventors of those wonderfully productive agents are entitled to a conspicuous niche among the benefactors of the human race and contributors to their country's greatness.

Having in mind the essential maxim of that excellent patron, Mrs. Glass, we shall grow our cotton before we spin it. To this end—as an acre of land, with the best management, will only yield 100 lbs. of the cleaned wool, we must have annually under crop, to meet the current consumption of Europe and America, not less than 9,000,000 acres; and, to ensure a proper rotation, not less than fifty seven millions of acres of land are required for the production of the 1871 millions of lbs. of cotton wool that feed the spindles of the European and American manufactories. It is probable that an equal quantity is necessary for the Asiatic and African looms, therefore it is fortunate that the "*gossypium*" is indigenous to so large a portion of the earth's surface, and that it has been found capable of naturalization in latitudes extending thirty-five degrees on each side of the equator. It has been cultivated in Italy, in Sicily, and in the south of France. Egypt and Brazil supply large quantities of a superior quality, and recently it has been cultivated in Australia and at the Cape.

Notwithstanding the wide range over which the cultivation of this plant may be extended, embracing the most important colonies of Britain, it is a singular fact that the attention of British capitalists has not until recently been directed to the promotion of its cultivation, and the vast interests involved in the manufacture of its products have been almost entirely dependent on the American plantations;—so much so that, in 1856, it was boasted by a writer in a New Orleans periodical, that "of the four millions of bales annually consumed, three and a half millions were produced in the Southern States of the Union."

Since, and indeed for some time previous to the "secession" of the Cotton States, the attention of the British manufacturers has been thoroughly aroused to the danger of their position, and it is almost certain that the efforts now being made will stimulate the production of cotton to an extent that will give as wide a range of markets for the purchase of raw material as there now is for the sale of manufactured goods. There is no valid reason why they should stop short of this desirable result, for it has been abundantly demonstrated that labour is most abundant in those countries where the soil and climate is most suitable for the culture of cotton, and only requires the enterprise and organization of the Anglo-Saxon to train it to the work.

The first impulse has been towards India. When the Russian war seriously interfered with the supply of hemp, India supplied its place with "JUTE" and "SUNN." When British forests were found insufficient to supply the dock-yards with timber, India gave them "TEAK;" and now, when the folly and presumption of man threatens to interfere with the accustomed supply of cotton, India is looked to for the means to fill the threatened gap. Nor will she fail. In that vast region, embraced by the Indus and the Himalaya Mountains, and bounded by the Indian Ocean and the Bay of Bengal, there exists a population closely approximating upon 200,000,000, fully two-thirds of whom are subjects of the British Crown; these, from a period anterior to historic record, have been clothed in cotton. The total quantity of cotton grown in India, according to Dr. Watson, amounts to upwards of 2,400,000,000 lbs. per annum, and demand for its culture certainly not less than 24,000,000 of acres.

Great as is the acreage above indicated—nearly three times that of the American cotton fields—it is but small in comparison with the vast extent of British India. The cotton tract in the valley of the Godavery alone is said to be of greater extent than the whole American cotton field. Guzerat under the present demand is expected to send forward, during the current year, not less than three hundred millions of lbs., and this district is not one hundredth part of India. It has been said, on what may be deemed good authority, that more cotton is annually wasted in India than is grown in America; and there is no doubt but that, by stimulating the production, not only will the culture be extended over a greater area, but the productive power of the land will be materially increased. If to the completion of the works of irrigation already in progress, and the construction of railways, is added the stimulus of high prices in Liverpool, it seems reasonable to conclude that the supply of cotton from India will rapidly increase.

A recent writer justly observes that, "up to the present, the supply from India has been entirely influenced and overawed by that from America. Omitting years like 1855, when New Orleans cotton was selling at 10¼d., and Surats (or East India) at 7¼d.; and coming down to later days, when American cotton was selling in Liverpool nearly as low as 4d., and Surats at 3d., we shall see reason to conclude that the development of the power of India to compete with America is in one respect a question of price."

Indian cotton is often delayed for months at the place of its growth by want of transport, during which period it is subject to a deterioration of at least ¼d. per lb. The cost of growing it is estimated at 1½d. per lb., it costs another 1½d. to carry it to Bombay (or other point of export), and the freight to Liverpool adds another 1d. per lb.; hence it cannot be sold in England at less than 4d. per lb.

In 1845, the largest crop ever produced (up to that date) in America was brought to market, and the price of the superior grades fell to a point which compelled the holder of Indian cotton to sell at 3d. per lb. This inflicted an actual loss of 1d. per lb., and purchasers for the European market withdrew their agents from India. As a consequence, the exports during the following year fell to about one half their previous quantity. On the other hand, when, in 1856, the price of American cotton in Liverpool had risen to 6d. per lb., and Indian to 4¾d., there was imported in the succeeding year the greatest quantity ever received from India, namely, 250,000,000 lbs.

In 1788 the efforts of the East India Company were first directed to the promotion of the growth of Cotton, and to the improvement of its quality. In the same year was made the first exportation of Indian Cotton to England. In 1814 the exports to England amounted to 4,000,000 of pounds, and they have since increased in the following ratio:—

1831	25,805,153 lbs.
1838	40 217,734
1845	58,437,426
1851	84,923,022
1858	132,722,626

Next after India we may refer to the gradually increasing production of Cotton in Egypt. Its cultivation was first promoted by Mahmoud Pacha, who, no sooner became convinced of the fitness of the soil and climate, than he set about the prosecution of the enterprise with such vigor and sagacity, that within two years he exported nearly six thousand bales of a superior quality to England. In 1858 this quantity had been advanced to 38,248,112 lbs., and in the same year France obtained 7,434,300 lbs. from

the same source. In 1855 the total quantity exported was 55,874,300 pounds, and the home consumption was estimated at from five to six millions of pounds.

England also receives large quantities of cotton wool from Brazil. In 1849 the quantity approximated closely upon 31,000,000 of pounds, and though it hardly reached 23,000,000 in 1859, this falling off is attributed to competition with American supplies, and to the fact that in Brazil Cotton can not be successfully cultivated near the coast; the difficulty of transporting it from the interior adds so much to its cost as to render it unprofitable. The Brazilian Government has offered encouragement for the construction of Railways, by guaranteeing interest on the outlay, and they are in process of construction by British capitalists. Their completion will remove the main difficulty to the increase of the Cotton culture and the exports will unquestionably be largely increased.

India, Egypt and Brazil are not the only resources to which the British manufacturer can resort for his raw Cotton. At the present moment importations of Cotton arrive in Liverpool from five distinct regions of the earth, the United States, India, Egypt Brazil, and the West Indies. Samples have also been produced from the Western parts of Africa, as well as from Australia and Natal, of excellent staple and general good quality. The quantity as yet obtained is small. But let us call to mind the rapidity with which the American supply has reached its present importance: less than seventy years ago the exports of Cotton from the United States were *nil;* in 1794 they exported but 5,340 bales of 300 lbs. each, which embraced the entire crop. If such small amounts have expanded to the present enormous production, who shall say that Africa, with its teeming population and genial climate, will not speedily increase its modest contribution of 21 bales in 1859, to an amount which, if not equal to that now sent from America, may yet startle us by rapidity of increase. It appears from the narratives of Clapperton and Landers that Cotton is grown very extensively in all parts of Africa. Dr. Livingstone tells us of vast ranges of country suitable for the cultivation of the plant. In one place, he says, "The markets are well supplied with provisions by great numbers of women, every one of whom is seen spinning cotton with a spindle and distaff, exactly like those which were in use among the ancient Egyptians. * * * The cotton was brought to the market for sale, and I bought a pound for a penny. This was the price demanded, and probably double what they ask from each other. We saw the cotton growing luxuriantly all around the market-place from seeds dropped accidentally. It is seen also about the native huts * * * We met on the road natives passing with bundles of cops or spindles full of cotton thread, and these they were carrying to other parts to be woven into cloth." In a country so congenial to the production of the staple, with a population naturally docile, though fond of display, there requires but the opportunity and the knowledge that they can at once exchange the raw material, so easily obtained, for the fabric they so highly prize, to induce them to apply themselves to cultivating and collecting it at such points as may be selected by the European traders for making the exchange.

Summing up the supplies obtained from all quarters we find that England in 1859 received 1,226 millions of pounds of Cotton wool, of which 962 millions went from the United States, and the remaining 264 millions from all other countries; and that in 1860 this enormous quantity had increased to 1,391 millions of pounds.

Such facts, shewing as they do the vast preponderance of the supply obtained from one source over that obtained from all others, have not failed to produce their effect on the public mind of the mother country. We find Mr. J. B. Smith holding the following language in a paper read before the Society of Arts in 1857: "It is much to be desired that our supplies of the raw material for so great a manufacture should be derived from a variety of sources, that we may, so far as possible, be thus protected from the fluctuations in prices incident to good or bad seasons; but, unfortunately, they are chiefly derived from one source. * * * But not only are we exposed to the danger of being limited chiefly to one source of supply, but to a still greater hazard, namely, that this supply is the production of slave labor. It may be that the institution of slavery, although condemned by all civilized nations, may yet exist for ages in the United States; or it may happen that occurrences may any day endanger its continuance. The alarm created by recent symptoms of discontent among the slaves in that country, is evidence that their owners themselves are not without apprehensions of danger; and it is impossible for those interested in the Cotton manufactures of this country to contemplate with unconcern the insecurity on which this vast manufacture rests. This is not a local question—it has become a great national question—and must be forced upon the attention of statesmen of all parties. To me it appears the importance of the subject can scarcely be overrated."

With such motives to action, so forcibly expressed by one who had the ear of those most interested four years ago, it is not likely that our manufacturers are so unprepared as our neighbours imagine,—with the necessity of dealing promptly with this great question, so prominently brought home to them by the present disturbances in the United States and the consequent attempt to blockade the cotton ports of the Southern Confederacy,—with so wide a field for action before them,—we may be sure that the commercial enterprise of Britain will not sleep.

It will not be long ere the absurdity of that rooted idea of the Southern planter—we may almost add, of the Northern merchant—that "*cotton is king,*" will be fully demonstrated; and they will then awake to the conviction that they are but as the files on the rim of the wheel, and must struggle for dear life to find customers for their bales in the over stocked markets of the world. The quarrel which was arrogantly assumed to be the precursor of the downfall of the commercial supremacy of Great Britain, bids fair to be the immediate cause of largely increasing and cheapening the world's supply of the raw material, and of giving a greater impulse to the productive powers of the British looms than any thing that has happened since the inventions of Hargreaves, Arkwright, and Watt.

As with many other branches of manufacture, that of Cotton was driven into England by the tyranny of continental rulers. It first took root in Manchester about the beginning of the 17th century, where it was encouraged by the municipal authorities granting to the political and religious refugees (who brought the art with them) valuable privileges for a nominal consideration, such as the privilege of cutting timber for their looms in the extensive forests owned by the Warden and Fellows of Manchester College. The industrious immigrant was also encouraged by privileges from the Crown. "The provident Elizabeth," says l'Abbé de Smet, "did not confine her views to the relief of her religious partizans, but sought to transfer into her kingdom those prosperous trades of the low countries which adjoining states had looked upon with invidious eyes."

At this time the operative weaver had usually his residence in the country, where, in his garden plot, he eked out his earnings by the cultivation of his small holding. This was a necessity. The uncertainty of procuring a regular supply of material for his loom rendering his legitimate work exceedingly precarious.

The fly shuttle was invented by Kaye of Bury in 1750, and, in 1760, James Hargreaves had perfected important improvements in the carding processes. In 1762, the father of the late Sir Robert Peel erected one of his improved machines at Blackburn, which did not materially differ from those now in use. In 1757, the same James Hargreaves invented the SPINNING JENNY, and after several unsuccessful attempts succeeded in producing a machine with which he could spin eight threads at once. He speedily improved on his first attempt, and constructed a JENNY to run eighty spindles. This may be considered as the leading step in that march of discovery which has improved every branch of the manufacture.

Like other benefactors of the human race, Mr. Hargreaves was not destined to reap much advantage from his discoveries. He was hunted from his native place, and settled in Nottingham, where he shortly after died—if not in great poverty, as has been asserted—certainly in very indifferent circumstances.

About the same time, Mr. Arkwright, of Preston in Lancashire, gave his attention to the improvement of spinning machinery. He was brought up to the humble occupation of a barber, but seems to have been endowed with a rare combination of inventive talent, and a capacity for business. His want of mechanical skill was compensated by ardour and perseverance, and he succeeded, after many struggles with adverse circumstances, in perfecting that rare piece of mechanism called at first the *Water Frame*, and subsequently the *Throstle*, which performs of itself the whole process of spinning, leaving to the workman only the duty of supplying it with material and of piecing such threads as are accidentally broken.

In partnership with Mr. Strutt, a man of great mechanical ability, Mr. Arkwright erected a *mill* at Nottingham for spinning yarn with his machinery. In 1771, he re-

moved to Cromford, where he erected another mill, and where he continued to follow up his first great invention, with many important though subordinate improvements. He was not however to enjoy the fruits of his invention without dispute. Like Hargreaves, he was first persecuted as an innovator; then, when the value of his inventions was demonstrated by the work they produced, his patents were contested, and, had it not been for his business tact, his inventions would have been pirated by the very men who had ridiculed them, and persecuted him.

It is commonly believed—and often appealed to as a fact by the advocates of protection to home manufactures—that the factory system of Great Britain was fostered into existence by protective duties. So far as this branch of the system is concerned, nothing can be more erroneous. It fought its way in the face of adverse laws. No sooner had Arkwright and his partners surmounted the mechanical difficulties that lay in their path than they discovered that they were doomed to ruin, unless they could command sufficient wealth and influence to obtain the repeal of preposterous legislative enactments. It was not until 1774 that Parliament was pleased to recognize the propriety of permitting genuine cotton fabrics to be made and sold, and then only under vexatious excise restrictions. The sapient lawgivers had previously considered it a necessary stroke of policy to ensure the consumption of home grown material by requiring that a certain proportion of every fabric should be composed of *linen yarn*. It required no small degree of energy, and involved very great expenditure of time, to beat down the influence wielded by the defenders of home productions.

About 1792, Samuel Compton learned to spin with one of Hargreave's *jennys*, and, being dissatisfied with the quality of the yarn produced, he set about improving it. His efforts resulted in the *mule*. With his machine—which, not being a mechanic, he had elaborated under great difficulties—he produced a superior article, which excited the public mind, and he was so beset by the prying curiosity of the country people, that in order to get rid of the vexation he exhibited his invention to those who choose to subscribe a guinea each. In this way he raised about fifty pounds, with which he constructed a superior and larger machine. He took out no patent, but subsequently received £5000 from Parliament.

When Arkwright's patents were cancelled, and the use of his nice preparatory processes became general, the full value of Compton's inventions became known, and the use of the *Mule Jenny* marked an important era in the history of the Cotton Manufacture.

The enormous productiveness of the spinning machinery would never have been utilized, had the conversion of the yarn into the woven fabric depended on the hand loom weaver. It needed another important element to complete the series of automatic machinery, and this was supplied by Cartwright, who, in 1784, invented the germ of the *Power Loom*. In 1787, he completed his invention and erected a "factory," which, probably by reason of his want of business habits, was not successful as a pecuniary investment. Numerous subsequent improvements were made by Bell, Monteith, Horrocks, Sharp, and Roberts, and a host of other inventors, who have improved this machine until it may be said to be perfectly self-acting in all its operations.

Having thus briefly glanced at the successive steps by which the inventive genius of the last century supplied the mechanism, we will now, with similar brevity, examine the industrial structure which capital has raised with the tools thus placed within its reach.

About the time Compton completed his invention he received 14s. sterling per lb. for spinning and preparing No. 40 yarn, and shortly afterwards he was paid 25s. sterling for No. 60. To show how fine a grist he could spin, he produced yarns as fine as No. 80, for which he obtained 42s. per lb. More perfect mechanism and improved skill enabled the spinners to work still finer grists for lower prices, and, in 1793, only 8d. sterling per lb. was paid for No. 100. Notwithstanding, however, this extraordinary diminution of price, by aid of the improved machinery, superior judgment in the selection of suitable cotton wool, and greater skill in working, the spinners can with less labour earn more money than they did when the prices were high.

Nor is the saving effected by the power loom in weaving of much less importance than that due to the spinning machinery. The invention of the fly shuttle by John Kaye, doubled the productive power of the hand loom; but even as compared with the loom in this improved state, the mechanism wherewith a girl is enabled to produce from three to four hundred yards of four-fifths cloth per week is as great an economical triumph as is the invention of the spinning frames that produce the yarn.

Applying the great saving in the details of the cost of production to the quantities annually worked up, we have the key to the wonderful expansion of this branch of industry, and we are enabled to understand the means whereby the manufacturer is enabled to place within reach of the multitude those fabrics that contribute so much to the civilization with which we are surrounded.

We have alluded to the probable increase in the supply of raw material from regions which hitherto have not contributed at all, or only in a small degree, supplies of cotton to the manufacturer. It is well that these regions are so widely spread, and that they have a capacity to yield bountifully, for manufacturing power has increased, and indeed is still increasing at a rate which has no parallel in the records of industrial enterprise. The quantity of cotton annually consumed by each spindle in the United Kingdom is 31¾ lbs.; and it is estimated by those best acquainted with the case, that in the past year the rate of increase in the number of spindles was not less than 45,000 per week, representing an increase in the consumption of cotton, of upwards of 74,000,000 lbs. per annum. As the average consumption of cotton per hand employed has been 2,351 lbs., this increase indicates an annual increase of 31,000 in the factory population of Britain. It is noteworthy that, notwithstanding this extraordinary increase in production, the supply of the manufactured article does not keep pace with the expansion of the markets, the scarcely perceptible reduction in price being entirely due to the steady improvement in the machinery used.

The following Table will give some idea of the periodical increase of this branch of business and of the enormous values involved:—

Values and Quantity of Cotton Goods Exported for Great Britain.

	lbs. of Cotton Wool Consumed.	No. of lbs. of Cotton Yarn Exported.	No. Yards of Wove Fabric Exported.	Value of Hosiery, Lace, &c. Export.	Tot. Value of Cotton Goods Exported for U. Kingdom.	Estimated Tot. Value of Cotton Goods Manufactur'd in Great Britain.	Average price per Yard.	Average price of Yarn, ℔ lb.	Average price of bowed Cotton ℔ lb.
				£ Stg.	£ Stg.	£ Stg.	d. Stg.	d. Stg.	d. Stg.
1750	....	....	....	....	....	....	....	41½	....
1815	....	9,241,548	252,884,029	....	19,822,193	....	17¼	43⅜	21¼
1820	....	23,032,325	350,956,541	....	16,035,643	....	9	29⅜	11½
1827	....	44,878,774	365,492,804	1,144,552	17,638,165	....	8¼	18⅞	6¼
1830	250,695,000	64,645,342	444,578,498	1,175,153	19,428,664	....	7⅜	15¼	6
1840	457,723,000	118,470,223	390,631,997	1,265,090	24,668,618	49,616,655	4 15/16	14⅜	6
1850	613,204,800	131,370,368	1,358,182,941	1,343,262	28,257,401	45,826,992	3 13/16	12¼	7¼
1860	1,140,510,168	197,364,947	2,775,450,905	1,795,590	52,013,482	92,013,482	3¼	12	7¼

We may add, that at the present time the total number of spindles employed in the Cotton Manufactures of Britain

is estimated at 34,000,000, and that the Cotton industry of the rest of the world is estimated to be, collectively, equal to that of the United Kingdom.

The space at our disposal scarcely permits us to glance at the Manufactures of the *New* England States. They have been stimulated into existence by the protective duties levied by the Federal Government, which in some cases are almost equivalent to a prohibition against foreign goods. Under the protection thus afforded, the number of spindles at work rose from 8,000 in 1804 to 2,754,078 in 1850; while in 1854 their products were valued at $61,869,184—about £12,000,000 Sterling.

We have the history of the rise and progress of the various branches of Manufacture in the manufacturing districts of Britain to warrant us in the conclusion that priority of selection—other things being equal—exercises an enduring influence in permanently locating a particular branch of industry. We have noticed how Manchester early became the seat of the manufacture of textile fabrics, by reason of the encouragement given by the municipal authorities, and we have seen how that branch of industry has clung to the place of its birth through succeeding generations. Other instances might be cited. Glasgow was the genial birthplace of successful Power-loom weaving, and still retains a preëminence in that branch. Nottingham was the refuge of the first promoters of the stocking-frame, and of the subsequent inventors of *Bobbin-Net* Lace manufacture, and with the adjacent county of Derby is still the chief seat of those industries. Undoubtedly there were important considerations which influenced *selection*, and which could not be over-ruled by favours within the gift of localities. When *power* spinning and weaving were first successfully introduced, sites otherwise inconvenient were selected which offered considerable water power. WATT relieved the cotton spinners from the necessity of seeking power at the expense of other advantages. Then the extensive employment of Steam induced the establishment of factories where coal is abundant. The improvements that have been made in the Steam Engine, and the consequent economy of fuel has rendered this consideration even of minor consequence: one ton of coal can now do as much work as three tons did some years ago Notwithstanding, however, the opposing circumstances here mentioned, the early establishment of any branch of industry in a locality has exercised an important influence. How else shall we account for the eminence of Sheffield in Cutlery, Birmingham in Hardware, Bradford in Worsted, and Leeds in the Cloth trade?

In a country so new and so essentially agricultural as Canada, it is not likely that any large amount of labour applicable to manufacturing purposes will be available, for the simple reason that it may be more profitably employed; hence, it would be folly to attempt the establishment of factories on a large scale and in competition with the abundant labour of the Mother Country. Nevertheless, there is invariably a portion of all town populations that cannot, in the absence of Manufactories, find profitable, or indeed any, employment.

It is difficult, however, to define what encouragement may prudently be given. It is certain that any protection which enhances the cost of the manufactured article to the consumer, indicates an erroneous policy, being in direct opposition to the reasonable desire of all prudent people to buy in the cheapest market. Where the removal of a temporary disadvantage can be effected by relief from *local* taxation, or where the disadvantages incident to the education of unskilled labour, which the establishment of a new branch of industry tends to rectify, can be balanced by an immediate and definite contribution of capital, it may redound to the advantage of a locality to promote the introduction of such industries as will absorb its surplus labour, by contributing in a moderate degree such encouragement as may be necessary. Encouragement, however, should be given with caution, and anything like the payment of a bounty or a guarantee of profit to compensate such abiding disadvantages of position as occasion onerous freight charges, excessive cost of fuel, or disadvantages originating in the high price of capital, labour, or supplies of raw material, and which from their nature must necessarily be continuous, ought to be avoided.

It has sometimes been asserted that a manufacturing population is not desirable; that neither the mental nor physical health of the operatives can be satisfactory in the atmosphere of the *factory*, and especially that the monotonous employment incident to a minute sub-division of labour is not calculated to promote intelligence. Such assertions arise in mis-apprehension. Manufactories are not necessarily unhealthy. So long ago as 1836 it was shown by an eminent writer that in the non-manufacturing counties, Bedford, Bucks, Northampton, and Rutland, the average mortality of females between 10 and 20 (the *Factory* age) years of age was one in 115, while in Lancashire and the West Riding of Yorkshire, the two chief factory counties of England, the mortality between the same ages was only 1 in 177. Since then great improvements have been made in the interest of the factory operatives. Their hours of labour have been reduced; ventilation has been perfected; less numbers are employed within a given space; baths, with every convenience for personal cleanliness, are provided in well regulated establishments; while steady employment and remunerative wages enable them to obtain sufficient of the necessaries and many of the luxuries of life. As to their morality, it may be fairly asked whether the idlers and disreputable characters that now infest our streets and are trained to vice in our drinking dens would not be more likely to improve than to degenerate, if they could be profitably employed? Whether if the now valid assertion that there is no certain employment for the younger members of the labourer's family were removed, we should not be more likely to see them forced into employment by public opinion? But such arguments are superfluous in the presence of the well ascertained and well avouched fact, that factory populations are as free from vice as agriculturists. Nor has the remaining exception greater force. It has been well remarked—"By working together, factory labourers have many opportunities, of which those employed in the fields are comparatively destitute, of discussing all manner of topics. Their intellects are sharpened by the collision of opinion. They desire to know what is going on in the world, and by each contributing a small sum they obtain an ample supply of newspapers and other periodical publications, and sometimes form book-clubs. But whatever doubt may exist as to its cause, there can be none in regard to the superior information of the work people employed in factories. We do not believe that they were ever less intelligent than farm labourers. But whatever may have been the case formerly, none will venture to affirm that they are so at present, or that they are mere machines without sentiment or reason."

Before laying down our pen we must briefly refer to one thing which will ever materially affect the establishment of manufactures in every new country, and which no legislation can modify or remove—the value of realized labour—in other words, of Capital. The prices of most manufactured goods, but especially of cotton, depends more on the profits on stock than on the price of labour It is the abundance of capital that cheapens production as much as the abundance of labour. If capital is worth ten per cent. in Canada, while it is worth only four per cent. in England, *cæteris paribus*, the English capitalist who has £100,000 invested will sell the annual production of his mills for £6,000 less than the Canadian capitalist can afford to sell the produce of £100,000 similarly invested. This lowness of profit may not be considered an advantage to those who own the capital, but the fact must be dealt with as it exists. It is one of the results of the realization of profits which *have* accumulated in older countries, while here they have yet to be acquired. It should be the aim of those who would promote the acquisition and investment of capital here, to apply its cheapened products to our advantage. To place within our reach the means whereby to live and enjoy life cheaply, while we direct our energies to the most profitable employments. In preparing the products of our forests and in forwarding them to market there is ample room for the employment of capital. The fields reclaimed from the wilderness by the lumberman will absorb the capital and labour of the husbandman. The fisheries, and the construction and navigation of shipping, wherewith to exchange the produce of our soil for the products of the looms and anvils of Europe, will employ our maritime population, many artizans and much capital. The Government that, ignoring these plain principles, would by unwise tariffs encourage a misdirection of capital and industry, must be ill advised in the science of wealth.

Recognizing these principles however, there is yet room for the introduction of certain classes of manufacturing industry. It is undeniable that, in our larger towns and in cities, there is a class that live in enforced idleness. The capitalist who will furnish the means for giving them employment will deserve well of the community, and will most likely reap a substantial reward in the shape of reasonable profits on his outlay.

SOMETHING ABOUT CANADA;

Being Extracts from a Pamphlet issued under the auspices of the Bureau of Agriculture.

he Province of Canada embraces about 350,000 square es of territory, independently of its North-Western essions, not yet open for settlement; it is consequently re than one-third larger than France, nearly three es as large as Great Britain and Ireland, and more than e times as large as Prussia. The inhabited or settled tion covers at least 40,000 square miles, and is nearly ce as large as Denmark, three times as large as Switzer- d, a third greater than Scotland, and more than a third size of Prussia; but such is the rapid progress of settle- t, that probably in ten years time the settled parts of ada will be equal in area to Great Britain or Prussia.

rior to the year 1840, Canada was divided into two inct provinces, known as Upper and Lower Canada, essing separate legislative bodies or Parliaments for local government of each. In 1840, these provinces e united, although for some purposes the old territorial ions still exist. Upper Canada is that part of the now ted Provinces which lies to the south and west of the er Ottawa; Lower Canada embraces the country to the th and east of that river.

hree hundred miles from the vast outlet of the River Lawrence we pass the mouth of the Saguenay, a deep noble river, navigable for the largest vessels seventy s from its outlet. Four hundred and ten miles sailing n the ocean, and we reach Quebec, the great sea-port of ada, with a large and increasing foreign commerce. hundred miles sailing finds us at the limit of the tide- er, and we now begin in reality to ascend the stream of St. Lawrence. Five hundred and ninety miles brings o Montreal, near where the Ottawa or Grand River of North mingles its red waters with those of the St. rence, after draining a valley of 80,000 square miles in , lying to the north-west, and thus commanding the haustible treasures of the magnificent forests of a part anada more than twice the size of Bavaria, or the dinian States, and six times the superficial limits of land.

is at Montreal that those lasting monuments of rprise, courage and art begin to develope the secret of adian inland navigation. We have reached the St. rence canals—seven in number—constructed for the pose of overcoming the obstacles to continuous naviga- presented by the rapids. These canals, of different ths and great capacity, fitted for sea-going vessels, ble us to ascend 116 miles of river in actual horizontal ance, overcoming a fall of 225 feet above the level of water. Fifty-two miles of sailing, 168 miles above treal, and we are in Lake Ontario, 756 miles from the and 234 feet above it. Lake Ontario is 180 miles long, 50 to 60 miles wide, and 500 feet deep, and has an area 600 square miles. Swiftly traversing its expanse, in , probably, of hundreds of other vessels and steamers, each the outlet of the Welland Canal, through which, eans of 27 locks, we rise 330 feet to the waters of Lake 1,041 from the sea, and 564 feet above its level. Our ress is still on through Lake Erie, until we arrive Detroit River, 1,280 miles from the sea. We pass by ity of Detroit, in the State of Michigan, through Lake lair and the St Clair River into Lake Huron, 1,355 our starting point, and 573 feet above the ocean. We now sail on to St. Mary's River, and, passing through ort and gigantic canal, constructed by the people of United States, enter Lake Superior, with a fresh-water s large as Ireland before us, and enabling us to attain tance of 2,000 miles from the mouth of the St. Law- ; or, we may sail southward into Lake Michigan, and at that wonderful creation of the Great West, Chicago. e natural advantages conferred upon Canada by the awrence River and the Great Lakes are not merely ense—they are incalculable. Immediate and direct r communication with the sea for two thousand miles land coast, without any reference to the nearly equal nt of coast belonging to the States of the Union, or the affluents which feed the St. Lawrence and the Lakes ing deep into the heart of the country, appears in sufficient to mark out Canada for a distinguished re; but when the influence which her vast inland seas cise upon climate, vegetation, health, and internal merce, is understood, the character of that future may rtially foretold, even in the youth of Canadian history, before her enterprise and capabilities have become known and appreciated.

Water power, that mighty engine of industry, is everywhere abundant, and just where it is required, in the midst of magnificent forests of valuable timber, for which an exhaustible market is springing up in the Far West Prairie region of the American Union, as well as in France and England, where, too, a demand is growing (almost too rapidly for the means of supply) for the more valuable kinds of cabinet-work woods, with which Canadian forests abound.

There are now 1,876 miles of Railway in operation in Canada, independent of the Grand Trunk extension to Portland, 164 miles in length, which, though running through the United States, to secure an ocean port in winter, is really a Canadian road. It is worthy of remark that Canada has now more miles of railway open than Ireland or Scotland, or any one of the New England States; more than the three Atlantic States of New Jersey, Delaware and Maryland; or the two Carolinas, North and South; and more, in proportion to its population, than any other country in the world. The opening of the Victoria Bridge, and the section between St. Mary's and Detroit, have brought the Grand Trunk into unbroken operation, and it will now be able to transport passengers and goods from the Atlantic to the Mississippi with but one transhipment, and a saving, it is alleged, of five days over all other routes.

The principal economic Minerals of Canada are stated by Sir W. E. Logan to be:

METALS AND THEIR ORES.—Magnetic iron ore; limonite (bog ore); titaniferous iron; sulphuret of zinc (Blende); sulphuret of lead (Galena); copper, native, sulphuret of, variegated; copper pyrites; argentiferous ditto, and containing gold, nickel; silver, with native copper and sulphuret of silver; gold.

NON-METALLIC MINERALS.—Uranium, chromium, cobalt, manganese, iron pyrites, graphite, dolomite, carbonate of magnesia, sulphate of barytes, iron ochres, stextile, lithographic stone, agates, jasper, felspar, avanturine, hyacinthe, corundum, amethyst, jet, quartzose, sandstone, retinite and basalt, gypsum, shell marl, phosphate of lime, millstones grindstones, whetstones, tripoli.

BUILDING MATERIALS.—Granites, sandstone, calcareous sandstone, limestones, hydraulic limestones, roofing slates, flagging stones, clays, moulding sand, fuller's earth; Marbles—white, black, red, brown, yellow and black, gray and variegated, green.

COMBUSTIBLES.—Peat, petroleum, asphaltum.

FISHERIES, L. C.—Lower Canada possesses, in the River and Gulf of St. Lawrence, an extent of coast 1,000 miles, where the cod, herring, mackerel, salmon and other fisheries are carried on successfully. Whale fishing is also carried on by vessels fitted out from the port of Gaspé. The average season value of whale oil has been about $27,000. The cod fishing is carried on along the whole shore of Canada; the herring fishing principally at the Magdalen Islands, in the Bay of Chaleurs, and on the coast of Labrador; the mackerel fishing at the Magdalen Islands, along the coast of Gaspé, and in the lower part of the River St. Lawrence There are about seventy salmon fishery rivers in Lower Canada, which the Government are now fostering, with a view to enhance the commerce in this valuable fish. The latest annual catch is 3,750 barrels. The Bay of Chaleurs alone formerly exported 10,000 barrels. The number of boats belonging to Canada, fishing on the Canadian shores, is from 1,200 to 1,500. Nearly 100 Canadian vessels are employed in the fisheries of Canada. The number of fishing vessels from Nova Scotia and the other Lower Provinces, fishing on our shores, is from 250 to 300. The number of fishing vessels from the United States frequenting our shores, principally for the cod and mackerel fishing, is from 200 to 300. Total Fish productions in 1860 were valued at $942 528.

FISHERIES, U. C.—The merchantable fish products derived from the lakes and rivers of Upper Canada, consist chiefly of white fish, salmon, salmon trout, herring, lake trout, speckled trout, sturgeon, pickerel, bass, mascalonge, &c. Inferior kinds also abound in the smaller lakes, tributaries and streams. The extensive area, great depth, clear cold waters, abundant feeding banks, shoals and spawning grounds of the principal Upper Canadian lakes, render the fish found therein numerous, of good quality, and large size. The annual take of the different species of fish is carefully estimated at $380,000 in value.

The rise and progress of cities and towns in Canada afford a curious and most instructive illustration of the expansion of the country the development of its resources, the increase of its wealth, and the activity and energy of its people. Montreal is the largest city in Canada, and contains over 90,000 inhabitants; Quebec ranks next, with 51,000; Toronto third, with nearly 45,000. In 1831, Montreal and Quebec contained a population of about 27,000 each. The history of Toronto foreshadows the history of other towns in Canada. In 1842, a period so recent that most will remember it, Toronto contained 13,000 inhabitants; in 1852, 30,763; and in 1860, 42,000. Toronto is situated on Lake Ontario, and may be considered as the type of a thriving commercial Canadian port on one of the great lakes. London, in Upper Canada, contained, in 1850, 5,124 inhabitants; its population in 1860 exceeded 11,500, having doubled its population in ten years.

Everywhere, postal communication is complete. The most distant hamlet has its post-office, and the number of offices in Canada is now about 1,720. The electric telegraph passes through every town and almost every village in the Province, and the number of miles in operation at this time is 4,046. The approach or arrival of a steamer or sailing vessel at Quebec, is known very nearly at the same moment in every town in the Lower and Upper portions of the Province. All improvements in the arts or sciences, affecting the commercial or industrial interests of her people, are quickly introduced into Canada; and, with numerous elements of adaptation and progress within her reach, she eagerly avails herself of the practice and enterprise of other countries.

The great and unfailing source of this steady growth, this quiet but irresistible onward movement of Canada, has been IMMIGRATION; the infusion of new blood, the adoption of a new and prosperous home by tens of thousands from across the seas and beyond the frontiers; a home which, with all its immunities, privileges and hopes, is offered, requiring no other return than a strong arm, a willing heart, and a confident, self-relying trust in the future, and in the happiness and prosperity of their adopted country.

The Municipal system of Canada is admirably adapted to the exigencies of a young and vigorous country; its success has been complete. In order to comprehend it, it is necessary to state that Upper Canada is divided into counties, forty-two in number; each county is divided into townships; so that, on an average, each township is about ten miles square. The inhabitants of a township elect five Councillors; the Councillors elect out of this number a presiding officer, who is designated the Town Reeve; the Town Reeves of the different townships form the County Council; this Council elect their presiding officer, who is styled the Warden. The Town Council and County Council are Municipal Corporations, possessing the power to raise money for municipal purposes, such as making public improvements, opening and repairing roads and bridges, &c. Re-payment is secured by a tax on all the property in the township or county where the debt is incurred; but no by-law for raising money can be enforced, unless it has been previously submitted to the electors or people. Each Corporation possesses the power of suing, and is liable to be sued; and their by-laws, if illegal, are subject to be annulled by the Superior Courts of the Province, at the instance of any elector.

Each Township Council has the power to provide for the support of Common Schools, under the provisions of the School Law; to construct roads, bridges and water-courses, &c., to appoint path-masters or road-inspectors, &c. The County Councils are charged with the construction and repairs of gaols and court-houses, roads and bridges, houses of correction, and grammar schools, under the provisions of the school-law; to grant moneys by loan to public works tending to the improvement of the country, and to levy taxes for the redemption of the debts incurred subject to the proviso before mentioned, namely, the vote of the people. Villages not having a population over 1,000 are governed by a board of police, and are styled Police Villages; possessing over 1,000 inhabitants they become Incorporated Villages, and are governed by a Council of five, whose Reeve is a member of the County Council, *ex officio*; as soon as a Village acquires a population exceeding three thousand, it becomes a Town governed by a Mayor and Council, and is represented in the County Council by a Town Reeve and Deputy Town Reeve. When the number of inhabitants exceed 10,000 it may be created a city, and is governed by a Mayor, Aldermen and Councilmen. All Town Reeves, Wardens, Mayors, and Aldermen are *ex officio* Justices of the Peace.

In Lower Canada a similar system prevails. That secti of the Province is divided into sixty Counties, each which has a county council, composed of the Mayors the Local Councils within the County. Every Townsh Parish, or Village, all called Local Municipalities, el seven Councillors, who choose one of themselves as pres ing officer, styled the Mayor. The Mayors forming County Council elect also a presiding officer, who is call the Warden. In Lower Canada there are four cities, towns, and forty-three incorporated villages. Any tract land containing forty houses within any part of it, not ceeding sixty superficial arpents, may be erected into Village Municipality, on the presentation to the Coun Council of a petition signed by thirty or more qualif resident electors. Whenever the population of an incor rated village amounts to 3,000 souls, it may be proclaim a town. Cities are erected only by legislative enactme Every Mayor and Warden is *ex officio* a Justice of t Peace within the limits of the municipality wherein he been elected or appointed, so long as he continues to as Mayor or Warden.

The Provincial Normal School of Upper Canada is a hig effective and useful Institution for the Training of teache and annually sends forth from 100 to 150 young men women, who, having been uniformly instructed in the of conducting a school, and communicating knowled gradually are establishing in Upper Canada a system common school education of great promise.

In 1842 the number of common schools in Upper Can was 1721, attended by 65,978 children; in 1860 the num of schools was 3,969, attended by 315,812 children, and average time during which the schools were open was months and six days. Each school section is governed an elective corporation, styled School Trustees, and is s plied, partly at Government expense, with a small libra of selected literature. The number of volumes which h been already distributed for this purpose amounts to 532,

The Free School system is gaining ground in many pa of Canada, the principle it involves implies the support common schools, open to all, by a general tax, and the n exaction of fees. Any school section may adopt it by vote of the majority of its inhabitants. Separate schools Roman Catholics are sanctioned under certain regulatio

The Grammar schools and Academies are 121 in numb with 5,530 pupils. They are intended to form a connect link between the common schools and the universit Teachers must be graduates of some university; they ceive an allowance from Government in addition to f The amount raised for grammar school purposes in 1 was £15,123 sterling.

Besides a richly endowed Provincial University, suppl with a complete staff of highly competent Professors Lecturers, there are several other universities and colle in Upper Canada in connection with different religi denominations. The standard of education adopted some of the Canadian Universities assimilates as closely possible to that established in the time-honoured Inst tions of Great Britain and Ireland, and the ranks of t professorial staffs are generally supplied from the sa unfailing sources.

In the valleys of some of the largest rivers of Up Canada, wheat has been grown after wheat for twe years; the first crops yielded an average of forty bush to the acre, but under the thoughtless system of husban then pursued, the yield diminished to twelve bushels to acre, and compelled a change of system, which soon had effect of restoring the land to its original fertility. T system of exhaustion has effected its own cure, and led the introduction of a more rational method of cultivat the soil. The average yield of wheat in some towns exceeds 22 bushels to the acre, and where an approach good farming prevails the yield rises to thirty and o forty bushels to the acre. On new land fifty bushels is very uncommon; and it must not be forgotten that Ca dian wheat, grown near the city of Toronto, won a f prize at the Paris Exhibition. It may truly be said that soil of what may be termed the agricultural portion Canada, which comprises four-fifths of the inhabited tion, and a vast area still in the hands of the Governm and now open to settlement, is unexceptionable; and w deterioration takes place, it is the fault of the farmer not of the soil. In Canada the yield of wheat in 1859 siderably exceeded 25,000,000 bushels; and the quality Canadian wheat is so superior, that the American mil buy it, for the purpose of mixing with grain grown the United States, in order to improve the quality their flour, and in some instances to render it fit exportation.

THE ROYAL FAMILY.

ER MOST EXCELLENT MAJESTY (ALEXANDRINA—) VICTORIA, the Grace of God, of the United Kingdom of Great ain and Ireland Queen, Defender of the Faith. Her esty, the only daughter and heir of the late Prince ard, Duke of Kent, fourth son of King George III., and ictoria-Maria-Louisa (Prince-s Dowager of Leiningen), ness of Kent, and sister of the King of the Belgians. Majesty was born at Kensington Palace, on the 24th ay, 1819; baptised on the 24th of June, 1819, ascended hrone on the demise of her uncle King William IV., June, 1837; and was crowned at Westminster, on the June, 1838. Her Majesty was married at St. James's ce, on the 10th of February, 1840, to Francis-Albert-ustus-Charles-Emmanuel, Duke of Saxe, Prince of Co- and Gotha, who was born August 26th, 1819.

ISSUE.—Victoria-Adelaide-Mary-Louisa, *Princess Royal*, b. 21st November, 1840; married 25th January, 1858, at the Chapel Royal, to His Royal Highness Prince-Frederick William-Nicolas-Charles of Prussia.

Albert-Edward, *Prince of Wales*, b. 9th Nov. 1841.

Alice-Maud-Mary, b. 25th April, 1843. Betrothed to His Grand Ducal Highness Prince-Frederick-William-Louis of Hesse-Darmstadt.

Alfred-Ernest-Albert, b. 6th August, 1844.
Helena-Augusta-Victoria, b. 25th May, 1846.
Louisa Caroline-Alberta, b. 18th March, 1848.
Arthur-William-Patrick-Albert, b. 1st May, 1850.
Leopold-George-Duncan-Albert, b. 7th April, 1853.
Beatrice-Mary-Victoria-Feodore, b. 14th April, 1857.

PROVINCE OF CANADA.

SEAT OF GOVERNMENT—QUEBEC.

VERNOR GENERAL.—His Excellency the Right Hon. les Stanley Viscount Monck, Governor General of sh North America, and Captain-General and Governor-ief of the Provinces of Canada, New Brunswick, Nova a, and the Island of Prince Edward, &c. &c. &c. Godley, Governor General's Secretary; Capt. Retal- 3rd Regt., A.D.C., Military Secretary and Principal de-Camp Colonel Irvine, Provincial Aide-de-Camp. Col. Duchesnay, extra Provincial Aide-de-Camp.

IL SECRETARY'S OFFICE.—Denis Godley, Secretary; y Cotton, Chief Clerk; John Kidd, 2nd Clerk; Philip Office Keeper: George B . ll, Messenger.

EXECUTIVE COUNCIL.

ident of the Council and ister of Agriculture	Hon. John Ross.
ney General East	Hon. George E Cartier.
ney General West	Hon. John A. Macdonald.
issioner of Crown Lands	Hon. P. M. Vankoughnet.
ssioner of Public Works	Hon Joseph Cauchon.
er of Legislative Council	Hon. Sir N. F. Belleau, Kt.
ncial Secretary	Hon. Charles Alleyn.
uster General	Hon. Sidney Smith.
er of Finance	Hon. A. T. Galt.
ne General	Hon. George Sherwood.
or General East	Hon. Louis S. Morin.
tor General West	Hon. Joseph C. Morrison

cers.—Wm. H. Lee, Clerk of Executive Council: Wm. nsworth, Confidential Clerk; Moore A. Higgins, F. aud, Oliver Cote, Thos. Burn, and F. H. Himsworth, ; M. Naughten, Doorkeeper; J. Ryan, Chas. Baker, J. Morgan, and Henry Morgan, Messengers

VINCIAL SECRETARY'S OFFICE.—Hon. Charles Alleyn, cial Secretary; Etienne Parent, Assistant Secretary E A. Meredith, Assistant Secretary U.C.; Thos. Ross, tant of the Contingencies and Receiver of Marriage e Fees; S. Tetu, W. H. Jones, and G. S. Bertrand, First Clerks (L. C.); and H. R. Glackemeyer, Second Class (L.C.); G. Powell and H. E Steele, First Class Clerks C. J. Birch, First Class Clerk, Engrossing Clerk; J. Office Keeper; J. Dorr and J. N. Fradet, Messengers.

VINCIAL REGISTRAR'S OFFICE.—Provincial Registrar, ovincial Secretary for the time being; W. Kent, Esq., Registrar; G. H. Lane, 1st Clerk; A. Belanger, . J. A. Belanger, 3rd do.; W. Goodeve R. A. Kent, Catillier, and Michael Lane, Extra Clerks; Maxime ette, Messenger.

EIVER GENERAL'S OFFICE.—Hon. G. Sherwood, Receiver al; T. D. Harington, Deputy do.; G. C Reiffenstein, r Debenture Clerk; T. C Bramley and Theo. Dufort, keepers; J. B. Stanton, Warrant Clerk; Wm. Hedge, Account Clerk; J. F. Pellant, General Clerk; L. F. ne, Clerk in charge of Municipal Loan Fund of Upper wer Canada, Chas. W. Shay, Assistant Book-keeper neral Clerk; F. Lewis & F. Hunter, General Clerks; asault, Messenger; N. Casault, Assistant.

CE OF MINISTER OF FINANCE.—Hon Alex. T. Galt, r of Finance; Joseph Cary, Dep. Inspector General; kinson, Acting Dep. Inspector Gen.; Norris Godard, Clerk and Provincial Book-keeper; John Drysdale, Cary, Book-keepers. F. G. Scott, John R. Nash, C. J. on, G. S. Lay, R. W. Baxter, R S. McKay, Clerks; n, Extra do.; D. Ryan, Housekeeper and Messenger.

Auditor's Branch.—John Langton, Auditor of Public Accounts; Thomas Cruse, Book-keeper; T. D. Sims, do.; C. Cambie, Registrar of Free Banks; Christopher Green, James Patterson, Edward C. Barber, Clerks.

Customs Branch.—R. S. M. Bouchette, Commissioner; Thos. Worthington, Ass't Commiss. of Customs and Excise; J. W. Peachy, Corresponding Clerk; J. R. Audy, Clerk of Seizures and Forms; T P. Robarts, Statistical Clerk; H. H. Duffil, Statistical and Canal Office Clerk; G. M Maillene, P. E. Sheppard, Dr. L. O'Brien. H. C. Hay, Check Clerks; W. Murphy, Inspecting Ex'r of Excise; J. Walls, Messenger.

COLLECTORS OF CUSTOMS.

Those marked thus are Warehousing Ports.*

*Amherst,** J. J. Fox.	*Kingsville*, J. King.
*Amherstburg,** E. Anderson.	*Lacolle*, T. Gordon.
Bath, W. J. Fairfield.	*London,** J. B. Strathy.
Bayfield, Wm. Eden (Acting)	*Maitland,** D. Jones.
Beauce, T. J. Taschereau.	*Milford*, J. O. B. Scully.
*Belleville,** W. F. Meudell.	*Montreal,** T. Bouthillier.
*Brantford,** D. Curtis, Jr.	*Morristburg*, A. McDonell.
Brighton, D. Y. Leslie.	*Napanee*, F. W. Smith.
*Brockville,** E. Webster.	*New Carlisle,** John Fraser.
Bruce Mines, J. Bowker (Act-	*Newcastle*, H. Farncomb.
Burwell, E. Dunham. [ing).	*Niagara,** J. W. Taylor.
*Bytown,** D. Graham.	*Oakville,** R. K. Chisholm.
*Chatham,** Wm. Cosgrave.	*Oshawa,** C. Walsh.
*Chippewa,** P. Bennett.	*Owen Sound*, W. Stephens.
Clarenceville, Chas. Stewart.	*Paris,** F. H. Haycock.
Clifton, W. Leggett.	*Penetanguishene*, W Simpson
*Coaticook,** J. Thompson.	*Philipsburg*, P. P. Russell.
*Cobourg,** H. Easton.	*Picton,** J. Roblin.
*Colborne,** Wm. Pring.	*Pelham*, H. J. Parker.
*Collingwood,** J. McWatt.	*Prescott,** A. Jones.
*Cornwall**, R. K. Bullock.	*Quebec,** J. W. Dunscomb.
Coteau du Lac, P. E. Walter.	*Queenston,** P. B. Clement.
*Cramahe,** J. M. Merriman.	*Rimouski,** P. L. Gauvreau.
*Credit,** Thomas Cotton.	*Rouleau*, Hugh Calder.
*Dalhousie,** Thos. Parke.	*Rowan*, C. St. Geo. Yarwood.
*Darlington,** A, Dixon.	*Russeltown*, R. Rogers.
*Dover,** W. Higman.	*Sarnia,** D. C. O'Brien.
*Dundas,** W. B. Gwyn.	*Saugeen*, W. Keith.
*Dundee,** E. D. Phillips.	*Sault Ste. Marie,** J. Wilson.
Dunnville, W. A. Macrae.	*Stanley,** ———
Elgin, A. McMillan.	*Stanstead*, C. Bullock.
*Fort Erie,** R. Graham.	*St. Johns,** W. McCrae.
Frelighsburgh, A. Kemp.	*St. Regis*. ———
*Gaspe,** J. C. Belleau.	*Sutton*, B. Seaton.
Georgeville, J. H. McVey.	*Three Rivers,** C. H. Godby.
*Goderich,** S. S. Walsh.	*Toronto,** Hon. R. Spence.
*Guelph** E. Carthew.	*Trenton,** A. Macaulay.
*Hamilton,** W. H. Kittson.	*Trout River*, J. H. Smith.
Hemmingford, C. N. Johnson	*Wallaceburgh*, John Bell.
*Hope,** M. Whitehead.	*Wellington*, ———
Huntingdon, James Botham.	*Whitby,** W. Warren.
L'Isle Verte, J. W. Heath.	*Windsor,** J. F. Elliot.
*Kingston,** W. B. Simpson.	*Woodstock,** Jordan Charles.

BUREAU OF AGRICULTURE AND STATISTICS.—The Hon. John Ross, Minister of Agriculture; ——— Secretary; Evelyn Campbell, 1st Clerk and Book-keeper; N. F. Laurent, 2nd and Patent do.; A. J. Cambie, 3rd do.; J. A. Walsh, 4th do.; M. Fiset and J. Johnstone, Messengers.

DEPARTMENT OF PUBLIC WORKS.—Hon. J. Cauchon, Commissioner; Samuel Keefer, Dep. Commissioner; Toussaint Trudeau, Secretary. *Engineering Branch*—John Page,

Chief Engineer; F. P. Rubidge, Ass't Engineer; Chas. McCarthy, John Le B. Ross, Thos Munro and Jas. H. Rowan, Draughtsmen. *Financial Branch*—J. Baine, Bookkeeper and Accountant; F. Hamel, Ass't do; J. W. Harper, Clerk and Paymaster. *Corresponding Branch*—F. Brûun, Corresponding Clerk; Thos. G. Ready, J. F. N. Bonneville, Henry Jackson, J. R. Arnoldi, James Walsh, S. Ferland, Clerks; Patrick Ounes, Chief Messenger; Michael Walsh, Assist. do.; Edw. Grear, Messenger. *Official Arbitrators*—Thos. Kirkpatrick, Laurent A. Moreau, Hon. Phil. Vankoughnet, George T. Pemberton, Secretary.

RAILWAY DEPARTMENT.—*Board of Railway Commissioners.*—The Hon. the Inspector General, Chairman; The Hon. the Postmaster General: The Hon. the Chief Commissioner of Public Works; The Hon. the Receiver General; The Hon. the Assistant Commissioner of Public Works. Samuel Keefer and Hon. H. H. Killaly, Inspectors of Railways; A. Degrassi, Assistant do.; J. G. Vansittart, Secretary.

CROWN LANDS DEPARTMENT.—Commissioner, Hon. P. M. Vankoughnet; Assistant do., Andrew Russell; Deputy Surveyor-General, Joseph Bouchette; Accountant and Cashier, William Ford. Surveyors and Draftsmen—E. T. Fletcher, T. Devine. Head of Surveys, U. C.—G. A. Dunlevie, J. W. Bridgland, E. Fox. Draftsmen—J. T. Bouchette, S. P. Bauset. Sup't of Land Sales—Wm. Spragge. Sup't Woods and Forests—P. M. Partridge. First Class Clerks—T. Hector, H. J. Jones, J. C. Tarbutt, W. F. Collins, F. T. Judah, E. A. Genereux, F. T. Roche, J. Alley, John Morphy, J. Tolmie, T. Hammond, F. A. Hall, J. V. Gale. Second Class do.—W. F. Whitcher, V. E. Tessier, T. Cherrier, A. Kirkwood, A. T. Taylor, T. D. Dugal, F. Chasse, L. A. Robitaille, D. A. Grant, J. J. Prendergast, G. B. Cowper, L. D. Lemoine, De Verd Fisher, Jerome Alley. Third Class do.—J. Innes, L. R. M. Fortier, T. Morkill, T. H. Derbishire. Extra Clerks—W. E. Collins, D. C. Makedie, J. M. Grant, G. VanFelson, John Nickenson, jr., D. G. B. Ross, Hector B. Dufort. Extra Draughtsmen—E. Cayley, G. Lindsay, E. E. Tache, H. F. Hayward. Office Keeper—Jno. Bradshaw. Messengers—G. Fisher, P. Potvin, P. Cahill.

Crown Land Agents, Upper Canada.

Admaston, Wm. Harris.	*Ottawa*, John Durie.
Barrie, John Alexander.	*Pembroke*, J. P. Moffatt.
Belleville, F. McAnnany.	*Perth*, George Kerr.
Berlin, H. S. Huber.	*Peterboro'*, Walter Crawford.
Bobcaygeon, Richard Hughes.	*Picton*, N. Bellard.
Chatham, Richard Monck.	*Port Hope*, Wm. Wallis.
Clontarf, T. P. French.	*Prescott*, W. J. Scott.
Cornwall, Samuel Hart.	*Sandwich*, D. Moynahan.
Durham, Wm. Jackson.	*Sarnia*, Alex. Scott.
Elora, Andrew Geddes.	*Saugeen*, Alex. McNabb.
Fort William, R. McVicar.	*Saulte Ste. Marie*, J. Wilson.
Goderich, Charles Widder.	*Simcoe*, Duncan Campbell.
Hamilton, T. A. Ambridge.	*Smithville*, Henry Smith.
Hinchinbrooke, Jas. Spike.	*Stratford*, John Sharman.
Kingston, Jas. Macpherson.	*Tamworth*, Ebenez. Perry.
Lindsay, G. M. Roche.	*Toronto*, A. N. McLean.
London, J. B. Askin.	*Vankleekhill*, Neil Stewart.
Madoc, M. P. Hayes.	*Willowdale*, David Gibson.
Orillia, R. J. Oliver.	*Zorra*, John Carroll.

Crown Land Agents, Lower Canada.

Achigan Mills, M. McBean.	*Rimouski*, J. B. LePage.
Allumette Island, T. Smith.	*Sherbrooke*, John Felton.
Buckingham, E. W. Murray.	*Sherrington*, Wm. Fleming.
Calumet, F. X. Bastien.	*Stanfold*, F. X. Pratt.
Chelsea, Robert Farley.	*St. Ambrose*, Jules Bourgeois.
Chicoutimi, Vincent Martin.	*St. A. de la Perade*, A. Bochet.
Clarendon, G. M. Judson.	*Ste. A. de la Pocati*, F. Deguise.
Fitzalan, W. Thompson.	*St. Charles*, S. V. Larue.
Frampton, Andrew Ross.	*St. Christophe*, A. Gagnon.
Prelighsburgh, O. J. Kenip.	*St. G. de Brandon*, J. Laporte.
Gaspe Basin John Eden.	*St. Gervais*, Joseph Jolinet.
Grenville, D. McMillan.	*St. Gregoire*, G. A. Bourgeois.
Huntingdon, J. S. Lewis.	*St. Hyacinthe*, T. Boutillier.
Isle Verte, L. N. Gauvreau.	*St. Jean Port Joli*, S. Drapeau.
Lachute, Thomas Barron.	*St. Jerome*, A. B. Lavelle.
Lambton, M. E. McKenzie.	*St. Jo. la Beauce*, J. O. C. Arcand.
Lewis, John Hume.	*St. Raymond*, Ig. P. Dery.
Lochabar, Donald McLean.	*St. Thomas*, Fras. Tetu.
Murray Bay, Ed. Tremblay.	*Three Rivers*, A. Duberd.
New Carlisle, J. A. LeBel.	*Thurso*, G. W. Cameron.
Quebec McLean Stewart.	*Wendover*, C. C. Sheppard.
Rawdon, Alex. Daly.	*Wotton*, J. T. LeBel.

CROWN TIMBER AGENTS.—A. J. Russell; Edward Smith, Ass't ant and Collector of Slide Dues; C. S. McNutt, Clerk. W. VonKoerber, Draughtsman, Ottawa. McLean Stewart; J. M. O'Leary, Ass't; Wm. O'Kane, Junior Clerk. Quebec. C. E. Belle; J. C. Coursolles, Ass't, Montreal. J. F. W. J. Macinnes, Ass't, Belleville. G. Duberger, Chicoutimi. Gerrard J. Nagle, St. Hyacinthe; A. W. Powell, Windsor. Chas. Dawson, Fraserville; Chas. T. Dube, Trois Pistoles. J. N. Verge, Carleton (Bay Chaleurs). Alphonse Dubord. Wm. Lamb, Clerk, Three Rivers.

Office in Quebec.—Supervisor of Cullers, William Quinn Hea Clerk and Deputy do., Matthew Harbeson; Cashier, Charles S. Graddon; Book-keeper, Alex. Fraser. Specification Clerks—John J. Cooke, John O'Kane, J. Prendergast, Pierre Miller, Francis Quinn, Oct. Vezina, Thad. Walsh, W. A. Launiere, L. Hearne, W. Duggan. Deputy Supervisor of Cullers, Charles E. Belle, Montreal and Sorel.

BOARDS FOR THE EXAMINATION OF PROVINCIAL LAND SURVEYORS.

Upper Canada Board.—The Hon. the Commissioner of Crown Lands, *ex officio*; A. Russell, Assistant Commissioner of Crown Lands; Jos. Bouchette, Dep'y Surveyor General; David Gibson (Township of York), W. Hawkins (Toronto), Prof. Chapman (Toronto), J. Stoughton Dennis (West), S. A. Fleming (Toronto), Thos. Devine (Quebec), F. F. Passmore (Toronto); Secretary, Charles Unwin, Toronto.

Lower Canada Board.—The Hon. The Commissioner of Crown Lands, *ex officio*; Joseph Bouchette, Deputy Surveyor-General; Adolphus Larue, Quebec; Charles François Fournier, St. Jean Port Jolie; Joseph Hamel, Quebec; N. Le François, Auge Gardien; F. W. Blaiklock, Charles P. Baillarge, and Edward Taylor Fletcher, Quebec, Provincial Land Surveyors; Secretary, A. Wallace, Quebec; Examiner in Geology and Mineralogy, Sir W. E. Logan, &c.

CROWN LAW DEPARTMENT.

Attorney General, Upper Canada... Hon. J. A. Macdonald
" " *Lower Canada*.. Hon. George E. Cartier
Solicitor General, Upper Canada... Hon. J. C. Morrison
" " *Lower Canada*.. Hon. Louis S. Morin
Clerk of Department—George Futvoye.
Clerks: Att'y Gen. U. C., H. Bernard, M. Hayes, & J. Alley
" " L. C., Joseph A. Defoy.
Messengers: Patrick Lynch and John W. Gow.

ADJUTANT GENERAL'S OFFICE.—Lieut.-Col. the Hon. A. de Salaberry, Deputy Adjutant-Genl., L. C.; Lieut.-Col. Macdougall, Acting Deputy Adjutant-General, U.C.; R. Berry, Chief Clerk and Account't; C. Petitclair, 2nd Clerk; W. R. Wright, 3rd Clerk; J. Bte. Raymond, 4th Clerk; J. H. Hay, Bt., 5th Clerk; F. X. Lambert, 6th Clerk; G. Boswell and C. Herbert O'Meara, 4th Class Clerks; Cyr Junot and Grant Seymour, Temporary Clerks; H. Smead, Office Messenger.

INDIAN DEPARTMENT.—Commissioner of Crown Lands, Supt. General of Indian Affairs; M. Turner, Chief Clerk; C. T. Walcot, Accountant; W. R. Bartlett, Visiting Superintendent; David Thorburn, do.; George Ironside, do.; Froom Talfourd, do.; Francis Assickanack, Interpreter.

GENERAL POST OFFICE.—Postmaster General, Hon. Sidney Smith; Deputy Postmaster General, William H. Griffin; Accountant, H. A. Wicksteed; Secretary, William Wilson; Cashier, John Ashworth; Superintendent Money Order Branch, P. Lesueur. Clerks of the First Class—R. Julyan, E. C. Hayden, J. T. McCraig, R. Oliver, D. Lawson, H. S. Weatherley, P. Holt, J. C. Stewart. Clerks of the Second Class—J. Audette, C. R. McKenzie, J. Brown. Clerks of the Third Class—George J. Mason, J. Boyd, J. McMahon, E. H. Benjamin, William D. LeSueur, B. Kirby, G. H. Hargrave. Clerks of the Fourth Class—H. J. Barrett, G. H. Holt, H. W. Griffin, W. Berry, T. J. Hollowell, R. W. Barker.

EDUCATIONAL DEPARTMENT, C. W.—For the general administration of the Grammar and Common School Laws, Egerton Ryerson, D.D., LL.D., Chief Superin. of Education; John Geo. Hodgins, LL.B., Deputy Superintendent; A. Marling, Senior Clerk and Accountant; A. J. Williams, Clerk of Correspondence; F. J. Taylor, Clerk of Statistics; Herbert Butterworth, Ass't Clerk of Statistics; S. P. Ross, Clerk of Libraries; T. I. Churchill, Depository Salesman; John T. R. Stinson and Edward B. Cope, Assistant Clerks; C. Alderson, Depository Packer; James Moore, Messenger. Offices in the Normal School Buildings, Toronto.

EDUCATION DEPARTMENT, C.E.—Hon. P. J. O. Chauveau, Chief Superintendent of Education; Louis Giard, Secretary; A. Bechard, Clerk of French Correspondence and Librarian; Alexandre de Lusignan, Clerk of Statistics; H. B. Marie, Clerk of Accounts; Jacques Laparre, First Copying Clerk and Storekeeper; J. B. Lenoir, Second Copying Clerk; Paul Blouin, Messenger.

LEGISLATIVE COUNCIL OF CANADA.

Hon. Sir N. F. Belleau, Speaker, Quebec.

NAMES & RESIDENCES.
Hon. A. Fergusson, *Flamboro East.*
" J. Hamilton, *Kingston.*
" A. Ferrie, *Eaon.*
" P. H. Knowlton, *Brome.*
" P. H. Moore, *Philipsburgh.*
" G. J. Goodhue, *London.*
" W. Walker, *Quebec.*
" J. Morris, *Brockville.*
" J. Gordon, *Toronto.*
" J. Ferrier, *Montreal.*
" R. Matheson, *Perth.*
" G. S. Boulton, *Cobourg.*
" James Leslie, *Montreal.*
" Frederick A. Quesnel, *Montreal.*
" G. S. DeBeaujeu, *Côteau du Lac.*
" John Ross, *Toronto.*
" Sir E. P. Tache, *Montmagny.*
" S. Mills, *Toronto.*
" Louis Panet, *Quebec.*
" Charles Wilson, *Montreal.*
" Benjamin Seymour, *Port Hope.*
" David M. Armstrong, *Berthier.*

NAMES AND RESIDENCES.
Hon. Ebenezer Perry, *Cobourg.*
" Eusèbe Cartier, *St. Hyacinthe.*
" Walter H. Dickson, *Niagara.*

ELECTIVE LEGISLATIVE COUNCILLORS.

UPPER CANADA.

DIVISIONS.	NAMES.
Bathurst ...	Hon. James Shaw.
Brock	" A. J. Ferguson.
Burlington	" Harmanus Smith.
Cataraqui...	" Alex. Campbell.
Erie	" David Christie.
Gore	" Geo. Alexander.
King	" David Reesor.
Newcastle....	" Andrew Jeffrey.
Niagara	" W. H. Merritt.
Queen's.....	" J. Simpson.
Ridean	" P. Vankoughnet.
Saugeen	" James Patton.
St Clair	" Malcolm Cameron.
St. Lawrence	" Geo. Crawford.
Tecumseth...	" Donald McDonald.
Trent	" Sidney Smith.

DIVISIONS.	NAMES.
Western	Sir Allan N. McNab.
York.....	Hon. Geo. W. Allan.

LOWER CANADA.

DIVISIONS.	NAMES.
Alma.....	Hon. J. Armand.
Bedford	" A. B. Foster.
De la Vallière.	" J. B. G. Proulx.
De Salaberry..	" L. H. Renaud.
Grandville	" Luc Ll. de St. Just.
Gulf	" Ulric J. Tessier.
Inkerman.....	" John Hamilton.
La Salle.....	" A. J. Duchesnay.
Laurentides...	" M. P. des Laterriere
Lauzon	" E. H. J. Duchesnay.
Mille Isles.....	" E. Masson.
Montarville ...	" Louis Lacoste.
Repentigny ...	" P. U. Archambault.
Rigaud.....	" Robt. N. Harwood.
Rouaemont ...	" L. Dessaulles.
Saurel	" J. B. Guévremont.
Stadacona.....	" François Baby.
Wellington	" Hollis Smith.

PERMANENT OFFICERS.—J. F. Taylor, Clerk of the House and Master in Chancery; L. R. Fortier, Clerk of the Crown in Chancery; Robt. LeMoine, Deputy and Assistant Clerk, Master in Chancery, and French Translator; Fennings Taylor, Deputy and Assistant Clerk, Master in Chancery, and Chief Office Clerk; E. L. Montizambert, Law Clerk, English Translator, and Clerk of Committees, J. E. Doucet, Additional Assistant Clerk, and Assistant French Translator; W. A. Lindsay, Additional Assistant and 2nd Office Clerk; James Adamson, Clerk of the English Journals; R. G. Belleau, Clerk of the French Journals; John M. McLean, Junior Clerk; Rene Kimber, Gentleman Usher of the Black Rod; Xavier Vallerand, Serjeant-at-Arms; Rev. W. A. Adamson, D.C.L., Chaplain and Librarian; Michael Keating, Chief Messenger and Housekeeper; Samuel Skinner, Messenger and Assistant Housekeeper; Edward Botterell, Doorkeeper; Antoine L. Chence, J. Doherty, John Hanley, J. Young, F. Boulet, P. Dunn, J. Casault, J. Pageau J. B. Meyrand, Richard Grier, and Peter Rattey, Messengers. A. Donaire, and John C. Young, Pages.

ADDRESS.—To the Honourable the Legislative Council of the Province of Canada, in Parliament assembled.

The Petition of ———

[*Place and date.*] Humbly sheweth. That, &c.

LEGISLATIVE ASSEMBLY OF CANADA.

Hon. ——— ——— Speaker.

CONSTITUENCIES.	NAMES.
Argenteuil	J. J. C. Abbott
Bagot	Maurice Laframboise
Beauce.....	Henri Elzear Taschereau
Beauharnois.....	Paul Denis
Bellechasse.....	Ed. Rémillard
Berthier	Pierre Eustache Dostaler
Bonaventure.....	Théodore Robitaille
Brant, E. R.	John Young Bown
Brant, W. R.	William Ryerson
Brockville, Town...	Hon. Geo. Sherwood
Brome.....	Moses Sweet
Bruce.....	Wm. F. Powell
Chambly.....	Chas. B. de Boucherville
Champlain	John Jones Ross
Charlevois.....	Adolphe Gaznon
Chateauguay.....	Henry Starnes
Chicoutimi & Saguenay..	David E. Price
Clarence	John Henry Pope
Cornwall, Town.	Hon. J. S Macdonald
Dorchester	Hector L Langevin
Drummond & Arthabaska	J. B. E. Doiron
Dundas	John Sylvester Ross
Durham, E. R. ...	John Shuter Smith
Durham, W. R.	Henry Munro
Elgin, E. R......	Leonidas Burwell
Elgin, W. R.	George Macbeth
Essex.....	Arthur Rankin
Frontenac	James Morton
Gaspe.....	John LeBoutillier
Glengary.....	Donald A. Macdonald
Granville, S. R.	Wm. Patrick
Grey	George Jackson
Huntingdon.....	Michael Harcourt
Halton	John White
Hamilton, City.....	Isaac Buchanan
Hastings, N. R.	George Benjamin
Hastings, S. R.	Lewis Wallbridge
Huntingdon	Joseph P. Falkner
Huntingdon ...	R. Brown Sommerville
Huron & Bruce	James Dickson
Iberville.....	Alex. Dufresne
Jacques Cartier.....	François Z. Tassé
Jacquette	Joseph H. Jobin
Kamouraska.....	Jean Chas. Chapais

CONSTITUENCIES.	NAMES.
Kent	Archibald McKellar
Kingston, City...	Hon. J. A. Macdonald
Lambton.....	Alex. Mackenzie
Lanark, N. R.	Robert Bell
Lanark, S. R.	Alex. Morris
Laprairie.....	Hon T. J. J Loranger
L'Assomption	Alex. Archambault
Laval	Hon. Louis S. Morin
Lennox & Addington.....	
Leeds & Grenville, N.R......	F Jones
Leeds, S. R.	Benjamin Tett
Lincoln	J. C. Rykert
L'Islet	Chas. F. Fournier
Levis.....	Joseph G. Blanchet
London, City	John Carling
Lotbiniere	Henri G. Joly
Maskinonge.....	George Caron
Megantic	Noël Hébert
Middlesex, E R...	Hon. M. B. Portman
Middlesex, W.R.	Thos. Scatcherd
Missisquoi	James O'Halloran
Montcalm	Jean Louis Martin
Montmagny	Joseph O. Beaubien
Montmorency.....	Hon. Joseph Cauchon
Montreal City, Centre	Hon. J. Rose
Montreal City, East....	Hon. G. E. Cartier
Montreal City, West ...	Thos D McGee
Napierville.....	Jacques O. Bureau
Niagara, Town.....	John Simpson
Nicolet	Joseph Gaudet
Norfolk	Aquila Walsh
Northumberland, E. R. ...	J. L. Biggar
Northumberland, W. R...	Jas. Cockburn
Ontario, N. R. ...	Matthew C. Cameron
Ontario, S. R.	Hon. Oliver Mowat
Ottawa, City.....	Richard W. Scott
Ottawa, County	Wm McD. Dawson
Oxford, N. R......	William McDougall
Oxford, S. R.	Skeffington Connor
Peel.....	Hon John H. Cameron
Perth.....	Hon. M. H Foley
Peterborough	F. W. Haultain
Pontiac	John Poupore

CONSTITUENCIES.	NAMES.
Portneuf.....	Jean D. Brousseau
Prescott	Henry W. McCann
Prince Edward	Wm. Anderson, jr.
Quebec, East.....	Pierre G Huot
Quebec, Centre	George H. Simard
Quebec, West	Hon. Charles Alleyn
Quebec, County	François Evanturel
Renfrew.....	Daniel M Lachlan
Richmond & Wolfe ...	Charles de Cazes
Richelieu.....	Joseph Beaudreau
Rimouski.....	George Sylvain
Rouville	Hon. L. T. Drummond
Russell.....	Robert Bell
Saint Hyacinthe..	Hon. L. Victor Sicotte
Saint John's.....	François Bourassa, jr.
Saint Maurice....	L. L. L. Desaulniers
Shefford	Lucius S. Huntington
Sherbrooke Town...	Hon. Alex. T. Galt
Simcoe, N. R......	Angus Morrison
Simcoe, S. R.	Thomas R. Fergusson
Soulanges	Jean B J. Prevost
Stanstead	Albert Knight
Stormont	Samuel Ault
Temiscouata	Michel Wm. Baby
Terrebonne.....	L. L. Viger
Three Rivers, City	J. E. Turcotte
Toronto, West.....	John B Robinson
Toronto, East	John Crawford
Two Mountains.....	Jean B. Daoust
Vaudreuil	J. B Mongenais
Vercheres	A E Kierzkowski
Victoria	James W. Dunsford
Waterloo, N. R.	Hon. M. H. Foley
Waterloo, S. R.	James Cowan
Welland.....	Thomas C. Street
Wellington, N. R......	William Clark
Wellington, S.R.	David Stirton
Wentworth, N.R......	William Notman
Wentworth, S.R.	Joseph Rymal
Yamaska.....	Moyse Fortier
York, N. R......	Adam Wilson
York, E R......	Amos Wright
York, W. R......	Wm. P. Howland

PERMANENT OFFICERS.—*Chief Department*—W. B. Lindsay, Clerk; Louis R. Fortier, Clerk of the Crown in Chancer W. B. Lindsay, jr., Clerk Assistant; Alfred P. rick, Deputy Clerk Assistant; T. Vaux, Accountant; J. Stansfeld. A do. *Law Clerk's Department*—G. W Wicksted. Law Clerk; E. P. Dorion, Assistant French do.; F. Badgley, Assist English do. *General Department*—W. P. Patrick, Chief Office Clerk; H. Hartney, Assistant do.; Wm. Spink, Rout and Record Clerk; H. B. Stuart, English Writing do.; E. Dénéchaud. French Writing do.; P. Rivet, A. G. D. Tay T. H. Blais, H. R. Smith. O. C. de la Cheviottiere, N. Gingras. H. Lindsay. J. Sloane, Junior Clerks; *Committee Dep ment*—Alfred Patrick. Chief Clerk of Committees and of Controverted Elections; J. P. Leprohon, First Ass't Cler Committees; F. X. Blanchet, Second do. *Private Bill Department*—A. Todd. Chief Clerk of Private Bills and Cler Votes; T Patrick, Assistant Clerk of Private Bills, and Clerk of Railway Committee; W. B. Ross, Assistant Cler Votes; Hermann Poetter, do. *Translators*—E. P. Dorion. Chief French Translator; W. Fanning. Translator of Vo T. G. Coursolles, Assistant Translator; J. F. Gingras, Junior do.; Jos. Roval, do.; A. Mondelet, do.; F. Badgley. C English Translator; W. Wilson. Assistant do.; F. Hayes, Extra do. *Journals*—G. M. Muir. Clerk of English Journ W. H. LeMoine, Clerk of French do.; H. J. McCarthy. Clerk of Petitions. *Library*—Alpheus Todd. Librarian; A. Lajoie, Ass't do; A. Laperriere. Clerk. *Serjeant-at-arms Department*—D. W. Macdonell. Serjeant-at-Arms; W. C. Burr Deputy do.; A. L. Cardinal. Chief Messenger; E. Stancy, Ass't Chief do.; M. McCarthy. Ass't Messenger; O. Vincent, J. O'Connor, Doorkeeper; R. Bailie, Ass stant do.; P. Laliberte, J. Lemonde, E. Pelletier, W. Graham, J. Hoy, E. St Messengers. *Post Office Department*—R. Defries, Postmaster; J. Bla s. Ass't do.

ADDRESS.—To the Honourable the Legislative Assembly of Canada, in Provincial Parliament assembled.

The Petition of ———

Humbly sheweth, That, &c.

Wherefore your Petitioners humbly pray, &c.

[*Place and date.*]

☞ No Petition to the Legislative Assembly will be received unless there be three genuine signatures on the sh of paper or parchment on which the conclusion of the Petition is written or printed. The usage has been, in Legislative Assembly, to receive *only written* Petitions, but at a late session (1853), the Assembly adopted a resoluti to receive *printed* Petitions in that House. All Petitions must be dated.

AN INDEX TO THE STATUTES

Passed in the Fourth Session of the Sixth Parliament of the Province of Canada (24 Vic.) Alphabetically Arranged acc ing to the initial letter of the word most distinctive of the subject matter treated of in each, and otherwise furt classified so as to facilitate the acquisition of any particular Act required.

Reserved Act.

Cap. CLI., 23 Vic. INDIAN LANDS AND PROPERTY—Respecting the management of (*received Royal Assent, June* 30, 18

Provincial Acts.

GENERAL AND MISCELLANEOUS.

V. *Acts and Ordinances*—To continue the following.

Bankrupts—For relief of—7 Vic. c. 10, 9 Vic. c. 30, 12 Vic. c. 18, and 13 & 14 Vic. c. 20.

Fief Grosbois, L. C.—To place Common of, under control of Inhabitants—9 Geo. IV. c. 32.

Hastings County—Registration of Titles in—9 Vic. c. 12; 10 & 11 Vic. c. 38, and 12 Vic. c. 97.

Savings Banks—To encourage the establishment of, and regulate—4 & 5 Vic. c. 32, 14 & 15 Vic. c. 55, 18 Vic. c. 96 Con. Stat. Can. c. 56, sec. 70.

Seigneurie of Le Baie St. Antoine, L. C.—For regulation of Common of—2 Geo. IV. c. 10. and 4 Geo. IV. c. 26.

Seigneurie of Laprarie de la Madeliene, L. C.—For regulation of Common of—2 Geo. IV. c. 8.

Sons of Temperance, C. W.—To incorporate the Grand and Subordinate Divisions of—14 & 15 Vic. c. 159.

Trinity House, Montreal—To enlarge powers of, when health of City is endangered—10 & 11 Vic. c. 1.

XXIII. *Banks*—To amend cap. 54 Con. Stat Can. respecting. Incorporated.

III. *Customs*—To prevent the fraudulent use of false invoices for.

II. *Custom Duties*—To amend cap. 17 Con. Stat. Can. as regards Packages in which goods are imported.

IX. *Death Sentence*—To abolish Mode of Procedure in recording.

XXV. *Elections*—To amend sec. 14, cap. 6 Con. Stat. Can. respecting doubts as to the Right of Appeal.

VI. *Extradition*—To amend cap 89 Con. Stat. Can. respecting Fugitive Felons from the U. S. of America.

X. *Indictment*—To prevent vexations, for certain misdemeanors.

XVIII. *Joint Stock Co.'s*—General Clauses Consolid. Act.

XIX. *Joint Stock Co.'s*—To amend cap. 63 Con. Stat. Can., respecting.

XX. *Joint Stock Co.'s*—To amend Judicial Incorpor. Act.

XV. *Justices of the Peace*—To amend cap. 102 Con. Stat. Can., respecting the duties of, out of sessions.

XIII. *Lunatic Asylum*—To amend cap. 108 Con. Stat. Can., respecting, for Criminal Convicts.

XVI. *New Brunswick*—To give jurisdiction to Canadian Magistrates over certain offenders escaping to Canada.

VIII. *Persons Injured in Province*—To amend and extend Law respecting, and dying abroad.

VII. *Prison*—To amend Law relating to the unlawful administering of.

XI. *Prison and Asylum Inspection Act*—To amend.

XII. *Provincial Penitentiary*—To amend cap. 3 Con. Stat. Can., respecting the.

IV. *Public Works*—To amend cap. 28 Con. Stat. Can. respects Official Arbitrators of.

XIV. *Quarter Sessions and Recorders' Courts*—To a lish right to try Treasons and Capital Felonies.

XVII. *Railway Act*—To amend and explain the.

XXII. *Sole Leather*—To amend Act respecting the I spection of.

I. *Supplies*—For defraying expenses of Civil Governm 1861, and for certain other expenses, also for raising a lo

XXI. *Trade Marks*—To amend Act respecting, and the Registration of Designs.

XXIV. *Vaccination*—To provide for the more gene adoption of the practice of.

UPPER CANADA.

XXXVIII. *Assessment Act*—To amend the.

XLVIII. *Constables*—To amend Act relating to.

XL. *Dower*—For the better Assignment of.

XXXVI. *Error and Appeal*—To amend cap. 13 Con. St U. C., respecting the Court of.

XLIV. *Estates*—Respecting Forfeited.

XXXIII. *Fire*—To amend Act respecting Investigati into Accidents by.

XLV. *Insolvents*—To remove doubts as to validity of C tificates issued by Judges of County Courts to, under of 1856.

XLVII. *Insurance (Mutual) Co.'s*—To amend Act pecting.

XLI. *Judgments*—To repeal Laws relating to Regis tion of.

XLVI. *Marriages*—To amend cap. 72 Con. Stat. U respecting.

XXXVII. *Municipal Institutions*—To further amend respecting.

XXXIX. *Municipal Institutions*—To extend applicati of certain sections of Act respecting.

XLIX. *Plans, &c.*—To amend Act respecting, of Tow or Villages.

XLII. *Registration of Deeds, &c.*—To amend cap. 89 C Stat. U. C., respecting.

XLIII. *Religious Institutions*—To further extend time for Registration of Conveyances to.

LOWER CANADA.

XXX. *Agricultural Act*—To amend the.

XXVII. *Exemption from Seizure*—To amend 23 Vic 25, & cap 85 Con. Stat. L.C., respecting. of certain artic

XXXII. *Insurance (Mutual) Co.'s*—To amend cap. 68 C Stat. L. C., respecting.

XXXI. *Mining Rights*—Respecting.

XXIX. *Municipal Act*—To amend the Consolidated.

he Crown in Chance
ant; J. Stansfeld. A
.; F. Badgley, Assis
.; Wm. Spink, Rout
. Rivet, A. G. D. Tay
erks; *Committee Dep*
non, First Ass't Cleri
ivate Bills and Cleri
Ross, Assistant Cleri
ing. Translator of Vo
t, do.; F. Badgley. C
erk of English Journa
s Todd. Librarian; A.
at-Arms; W. C. Burra
essenger; O. Vincent.
raham, J. Hoy, E. St

ment assembled.

e signatures on the s
usage has been, in
nbly adopted a resolut

betically Arranged acc
ch, and otherwise fur

oyal Assent, June 30, 18

cap. 28 Con. Stat. Can.

Recorders' Courts — To a
Capital Felonies.
nd and explain the.
nd Act respecting the

penses of Civil Governm
nses, also for raising a lo
nd Act respecting, and

vide for the more gene

NADA.
To amend the.
nd Act relating to.
ssignment of.
To amend cap. 13 Con. S

orfeited.
ct respecting Investigati

doubts as to validity of C
ounty Courts to, under

Co.'s — To amend Act

Laws relating to Regis

nd cap. 72 Con. Stat. U

ions—To further amend

ons—To extend applicati
ting.
d Act respecting, of To

ifc.—To amend cap. 89 C

—To further extend
ances to.

NADA.
amend the.
izure — To amend 23 Vic
pecting, of certain artic
Co.'s—To amend cap. 68 C

ecting.
mend the Consolidated.

XXVIII. *Marriages, Baptisms, and Burials*—To amend ps. 18 & 20 Con. Stat. L C., respecting erection of Parishes d the Registration of Marriages, Baptisms, and Burials erein.

XVI. *New Brunswick*—To give jurisdiction to Canadian agistrates over certain Offenders escaping to Canada.

XXV. *Notarial Profession* — To amend cap. 73 Con. Stat. L C., respecting.

XXVI. *Recorders' Court* — To amend and consolidate Laws respecting, of the City of Quebec.

XXXIV. *Students*—To explain parts of cap. 72 Con. Stat. L.C., respecting admission of, to the Profession of Advocates.

Local and Personal Acts.

BANKS.

XXIII. *Banks*—To amend cap. 54 Con. Stat. Can., rescting incorporated.

XCI. *Bank of Montreal*—To amend charter of.

XCII. *Bank of Montreal Annuity Funds Society* — To end charter of.

XC. *Banque Jacques Cartier*—To incorporate.

XCIII. *Banque du Peuple*—To increase capital stock.

LXXXIX. *Merchants' Bank*—To incorporate.

XCIV. *Niagara District Bank*—To amend Acts of.

XCV. *Ontario Bank*—To amend charter of.

EDUCATIONAL AND LITERARY.

CVIII. *Bytown College*—To change name to College of tawa and to amend Act incorporating.

CX. *Ecclectic System of Medicine*—Respecting the Prace of.

CIX. *Morrin College*—To incorporate, at Quebec.

CXII. *Wesleyan Female College, Hamilton*—To incorpor.

GAS AND WATER COMPANIES.

LVI. *Hamilton Water Works*—To vest in the Corporation.

CI. *Metropolitan Gas and Water Co., Toronto*—To amend t incorporating.

LXVII. *Montreal City Water Works*—To enable City to rrow money for the completion of and for other purposes.

INDIVIDUAL.

CXXXIX. *Ericsson, John*—To obtain Letters Patent for proved Caloric Engine.

CXXXVI. *Ewart, Thomas*—For relief of the Representives of the late.

CXXXIV. *Gage, Nathan*—To remove doubts as to lidity of certain bequests contained in Will of late.

CXL. *Huguenin, Jules and Joseph Lefebvre*—To authorise ard of Notaries to admit to practise.

CXXXIII. *McKay, Thos.*—To confirm settlement made der the Will of the late.

CXXXVII. *Rintoul, David and Walter Armstrong*—For relief of.

CXXXV. *Roche, John Knatchbull*—To vest in Trustees tain Real Estate of the late.

CXXXVIII. *Russel, Sarah Davidson*—To vest a certain ad Allowance and other property in.

INSURANCE.

CVI. *Kingston Fire and Marine Ins. Co.*—To revise and end Act incorporating.

CXXXII. *Mutual Insurance Co.'s, L.C.*—To amend cap. 68 n. Stat. L. C., respecting.

CXLVII. *Mutual Insurance Co.'s, U. C.* — To amend Act pecting.

MANUFACTURING AND MINING.

CIII. *British American Manufacturing Co.* — To amend t incorporating.

CXXXI. *Mining Rights*—An Act respecting.

CV. *South Eastern Mining Co. of Canada* — To amend arter of.

CII. *Toronto Cotton Mills Co.*—To incorporate.

MISCELLANEOUS.

CVII. *Agricultural Loan Assoc. of Canada* — To amend d extend Act incorporating.

CXV. *Asylum for Aged and Infirm Women, Montreal*— amend Act incorporating.

CXIV. *Boys' Home, Toronto*—To incorporate.

CXIII. *Church of England Fem. Orph. Asylum, Quebec* To incorporate.

CX. *Ecclectic System of Medicine*—An Act respecting.

CXI. *Guelph General Hospital*—To incorporate.

CXX. *La Societe de Colonisation du Bas Canada* — To corporate.

CXIX. *St. Antoine Association, Montreal*—To incorporate.

CXXII. *St. George's Society, Ottawa*—To incorporate.

CXXIII. *Skating Club, Montreal*—To incorporate.

CXVI. *Sœurs de la Charité, Bytown*—To amend Act inporating, and change the name.

CXXI. *Stadacona Club, Quebec*—To incorporate.

CXVII. *Union St. Joseph de l'Industrie*—To incorporate.

CIV. *Windsor Improvement Co.*—To amend Act incorpoting.

MUNICIPALITIES.

LXXII. *Acton Vale*—To alter limits of the Village of, in Co. Bagot.

LXXIV. *Agricultural Society of Arthabaska*—To legalize certain proceedings of.

LXVI. *Burford Township*—To establish and define certain Road Allowances and Limits in.

XLV. *Dereham and Ingersoll*—To enable these Municipalities to ratify their agreement with Dereham, Ingersoll and Dorchester Plank and Gravel Road Co.

LII. *Grey County* — To remove doubts as to validity of By-law No 57, and of certain Debentures thereunder.

LX. *Goderich Township*—To confirm a re-survey of part.

LV. *Hamilton City*—For the consolidation of debt of, and other purposes.

LXXV. *Hebertville* — To allow the establishment of a Commissioner's Court in.

LXX. *Levis Town*—To incorporate.

LXXVIII. *Lingwick, Bury and Orford Townships*—To confirm certain surveys in.

LXVII. *Montreal City*—To restrain expenditure within certain limits.

XXIX. *Municipal Act, L C.*—To amend the Consolidated.

XXXVII. *Municip. Institutions. U.C.*—To further amend Act respecting.

XXXIX. *Municipal Institutions, U. C.*—To extend application of certain sections of Act respecting.

LVII. *Ottawa City*—To authorize continuation of William Street to Market Square.

LVIII. *Ottawa City* — To confirm survey of certain parts of.

LIX. *Ottawa City*—To authorise collection of Taxes in arrear for 1859.

LXIII. *Owen Sound Town*—To authorise the imposition and collection of certain Tolls, and for other purposes.

LXI. *Peterborough Town* — To consolidate the Debt of, and for other purposes.

LXII *Port Hope Town*—To consolidate the Debt of.

LI. *Renfrew County*—To provide for the separation of, from the Co. Lanark.

LXXIX. *Ste. Anne de la Parade, Parish*—To enable the establishment of certain Tolls on the Bridge over the river Ste. Anne.

LXXIII. *St. Gabriel de Valcartier*—To divide into two separate Municipalities.

LXXVI. *St. Louis de Blanford & St. Valere de Bulstrode* —To establish Local and School Municipalities of, and for other purposes.

LXIV. *Scarborough Township*—To confirm certain Roads, and for other purposes.

LIII. *Toronto City* — To provide for the separation of, from the United Counties of York and Peel, for certain judicial purposes.

LIV. *Toronto City* — To authorise the issue of Debentures and Consolidate the Public Debt of.

L *Victoria County*—To provide for the separation of from the County of Peterborough, and to fix the County Town.

LXXI. *Victoriaville Village*—To incorporate, and for other purposes.

LXXVII. *Yamaska Seigniory*—To amend Acts regulating the Common of, and to authorise its partition.

NAVIGATION, DOCKS AND HARBORS.

LXVIII. *Montreal Harbor and Ship Channel*—To further amend Acts relating to.

XCVI. *Montreal Hydraulic & Dock Co.*—To incorporate.

LXIX. *Riviere des Prairies*—To remove certain obstructions to the Navigation of.

XCVIII. *Lake St. Peter Navigation Co.*—To incorporate.

C. *St. Lawrence Grain Elevating & Floating Storage Co.* —To incorporate.

XCVII. *St. Lawrence Warehouse, Dock and Wharfage Co.* —To amend Acts incorporating.

XCIX. *St. Lawrence Navigation Co.*—To incorporate.

RAILWAYS.

LXXX *Canada Central Rail. Co.* — To incorporate, and amend 19 & 20 Vic. c. 112.

LXXXVII. *Carillon and Grenville Rail. Co.*—To amend Acts incorporating.

LXXXVI. *Drummond and Arthabaska Counties R.Co.*—To amend Charter.
LXXXIV. *Montreal City Passen. R. Co.*—To incorporate.
LXXXII. *Montreal R. Terminus Co.*—To incorporate.
LXXXI. *Montreal and Vermont Junction R. Co.*—To incorporate.
LXXXV. *North Shore R. Co. and St. Maurice Navigation and Land Co.*—To extend period fixed for completion.
XVII. *Railway Act*—To amend and explain.
LXXXIII. *Toronto Street R. Co.*—To incorporate.

RELIGIOUS BODIES.

CXXX. *Baptist Church, Montreal*—To incorporate, under the name of "The First Baptist Church."
CXXV. *Church Societies Dioceses of Toronto and Huron*—To legalize a certain agreement entered into between.
CXXXI. *Drummondville, C. E., Protestant Parish Ch.*—To authorise Incumbent and Church Wardens to dispose of certain real estate.
CXVIII. *Les Dames Religieuses de Jesus-Marie*—To incorporate.
CXXVII. *Presbyterian Church in Canada, Beauharnois*—To authorise Trustees to sell a certain Trust Lot.
CXXIV. *Presbyterian Union of Churches*—To authorise
XLIII. *Religious Institutions, U. C.*—To further extend time for the Registration of conveyances to.
CXXVIII. *Roman Catholic Episcopal Corpor. of Bytown*—To change the name to "Ottawa."
CXXIX. *St. Michael Congregation, Montreal*—To incorporate.
CXXXII. *St Paul's Church, London*—To authorise Incumbent and Wardens to dispose of certain portion of land.
CXVI. *Sœurs de la Charite, Bytown*—To amend Act incorporating.
CXXVI. *Wesleyan Methodist Ch., Stratford*—To place under direction of the "Model Deed," and for better management thereof.

ROADS AND BRIDGES.

LXXXVIII. *Petroleum Springs Road Co.*—To incorporate.
LXXIX. *Ste. Anne de la Parade Parish*—To enable Municipal Council to establish certain Tolls on Bridge over River St. Anne.

TARIFF OF CUSTOMS.

The following Schedule has been corrected in accordance with the Act to present date, at the Customs Department

TABLE OF DUTIES OF CUSTOMS INWARDS.

All Articles not hereafter enumerated as charged with an ad valorem duty, or charged with a specific duty, or declared free of duty, are chargeable with a duty of twenty per cent. on the value thereof.

	₩ c. ad val.
Acids of every description, except Vinegar	Free
Ale, Beer, and Porter	30
Almonds, Walnuts, and Filberts	20
Alum	Free
Anatomical Preparations	do
Anchors, over 6 cwt.	do
Anchors, 6 cwt. and under	10
Animals of all kinds	Free
Antiquities, collections of	do
Antimony	do
Argol	do
Ashes, Pot, Pearl, and Soda	do
Alasses	10
Bark, Tanners'	Free
" used solely in dyeing	do
Barley, except Pot and Pearl	do
" Meal	do
Beans, and Bean Meal	do
Bear and Bigg, and Meal of	do
Beer and Porter	30
Berries used solely in dyeing	Free
Bibles and Devotional Books	do
Binnacle Lamps	do
Blacking	30
Bleaching Powder	Free
Bookbinders' Tools & Implements	do
Books, Printed, Periodicals, and Pamphlets, editions of which are printed in Canada	10
Books, Printed, English copyri'ts.	12½
" " not enum. elsewh're	Free
Bolting Cloths	do
Boots and Shoes	25
Borax	Free
Brandy	30
Bran and Shorts	Free
Brass, in Bars, Rods and Sheets	10
Brass Wire and Wire Cloth	10
Brimstone	Free
Bristles	do
Broom Corn	do
Buckwheat, and Meal of	do
Bulbs and Roots, not Medicinal	do
Bullion	do
Bunting	do
Burr Stones, not made up into Mill Stones	do
Busts and Casts, as Works of Art	do
Butter	do
Cables, Iron, Chain, over ¾ths of an inch in diameter	do
Cables, Hemp or Grass	do
Cameos and Mosaics, real or imitation, set in Gold, &c.	10

	₩ c. ad val.
Canada Plates, Tin Plates, Galvanized Iron, and Sheet Iron	10
Canvas, Sail, Nos. 1 to 6	Free
Caoutchouc, or India Rubber, unmanufactured	do
Carriages of Travellers	do
Carriages employed carrying Merchandize	do
Casks, Ship's water, in use	do
Cement, marine or hydraulic, unground	do
Cements, hydraulic, ground and calcined	10
Cheese	Free
Cigars	40
Clothing, ready-made	25
Coal	Free
Cochineal	do
Coffee, green, from 1st Jan., 1860	15
Do. from Jan 1, '62, to Dec. 31, '62	10
Do. from 1st January, 1863	5
Coffee, roasted or ground	30
Coke	Free
Coin, in Cabinets or otherwise	do
Commissariat Stores	do
Compasses, ships'	do
Confect'n'y, f. 1 Jl.'61, to 30 Jun.'62	25
" after 1st July, 1862.	15
Copperas	Free
Copper, in Bars, Rods, Bolts or Sheets	10
Copper, Pig	Free
Copper Wire and Wire Cloth	10
Cordials	100
Corkwood, or the bark	Free
Corn, Indian	do
Cotton and Flax Waste	do
Cotton, Wool	do
Cotton Candle wick, Yarn & Warp	10
Cream of Tartar, in Crystals	Free
Currants	20
Dead Eyes	Free
Dead Lights	do
Deck Plugs	do
Diamonds and Precious Stones	do
Drain Tiles for Agricultural purposes	10
Dried Fruit	20
Drawings, as Works of Art	Free
Drugs used solely in dyeing	do
Dye Stuffs, viz. bark, berries, &c.	do
Earths, Clays and Ochres, dry	do
Eggs	do
Emery and Emery Paper	do
Engravings and Prints	10

	₩ c. ad val.
Felt Hat Bodies and Hat Felts	Free
Figs	20
Fire Arms for Army (*see note*)	Free
Firebricks	do
Firewood	do
Fish	do
Fish Oil, in crude or natural state	do
Fish, products of, unmanufact'ed	do
Fishing Nets and Seines	do
Fishing Hooks, Lines and Twines	do
Flax, Hemp, and Tow, undressed,	do
Flour	do
Fruits, dried	20
Fruits, dried, from the U S	Free
Fruits, green	do
Furs, Skins, Pelts, or Tails, unman.	do
Gems and Medals	do
Gin	10
Ginger, ground	20
Glass and Sand Paper	Free
Globes	do
Gold Beaters, Brim Ml'ds & Skins	do
Gravel	do
Grains, and Meal of	do
Grass, Manilla	do
Grass, Straw and Tuscan Plaits	10
Grease and Scraps	Free
Grindstones	do
Gums, in a crude state	do
Gypsum, or Plaster of Paris, not calcined	do
Hair, Angola, Thibet, Horse, or Mohair, unmanufactured	Free
Hams	do
Harness and Saddlery	20
Hemp	Free
Hides	do
Horns	do
Hydraulic Cement, ground and calcined	10
India Rubber in its crude state	Free
Indian Corn, and Meal of	do
Indigo	do
Iron, Bar, Rod or Hoop, Galvanized, Nail and Spike Rod, Hoop or Tire, Boiler Plate, Railroad Bars Roller Plates, Wire	10
Iron, Pig	Free
Iron, Sheet	10
Jewellery and Watches	10
Junk and Oakum	Free
Lamps, Binnacle	Free
Lard	do

Canada, Beauharno
rtain Trust Lot.
hurches—To authori
C.—To further exte
ances to.
opal Corpor. of By
"
n, Montreal—To incor
ndon—To authorise l
certain portion of la
wn—To amend Act i

., *Stratford*—To pla
d," and for better ma

IDGES.

Road Co.—To incorp
Parish—To enable M
in Tolls on Bridge o

Customs Department

specific duty, or declar
reif.

	₱ c. ad v
les and Hat Felts	Fr
Army (*see note*)	Fr
	d
	d
	d
rude or natural state	d
s of, unmanufact'ed.	d
and Seines	d
ks, Lines and Twines	d
and Tow, undressed,	d
	d
	2
, from the U S	Fr
	d
Pelts, or Tails, unman.	d
	d
edals	d
	10
nd	2
and Paper	Fr
	d
s, Brim Ml'ds & Skins	d
	d
Meal of	d
lla	d
y and Tuscan Plaits	1
Scraps	Fr
	d
crude state	d
Plaster of Paris, not	
	d
la, Thibet, Horse, or	
nmanufactured	Fr
	d
d Saddlery	2
	Fr
	d
	d
Cement, ground and	
	10
er in its crude state	Fr
, and Meal of	d
	d
Rod or Hoop. Galvaniz-	
nd Spike Rod, Hoop or	
r Plate, Railroad Bars	
ates, Wire	10
	Fr
	10
nd Watches	10
Oakum	Fr
nacle	Fr
	d

	₱ c. ad val.
Lead in Sheet	10
Lead, Pig	Free
Lime, produc. of B. N. A. provinces only	do
Litharge	10
Locomotive and Engine Frames, Cranks, Crank Axles, Railway car & Locomotive Axles, Piston Rods, Guide & Slide Bars, Crank Pins, Connecting Rods, Steam boat and Mill Shafts & Cranks forged in the rough	10
Mace	30
Manilla Grass	Free
Marble in Blocks or Slabs, unpol.	do
Manures	do
Maps, Charts and Atlases	10
Meats, Fresh, Smoked or Salted	Free
Medals and Gems	do
Medicine, Patent, not otherwise specified	30
Medicinal Roots	10
Menageries, subject to regulation of Governor in Council	Free
Molasses, fm. July 1, '61, to Jun 30, '62	15
" after 1st July, 1862	10
Mosaics, set in metals	10
Mosses and Sea Grass for Upholstery purposes	Free
Musical Instruments for Military Bands	do
Mustard, ground	20
Nets, Fishing, and Seines	Free
Newspapers	20
Nitre or Saltpetre	Free
Nutmegs	30
Nuts of all kinds	20
Oakum	Free
Oats and Oatmeal	do
Oil Cake or Linseed Cake	do
Oils, Cocoa Nut, Pine and Palm in their natural state	do
Oil, Fish, in its natural state	do
Ordnance Stores	do
Ore of all kinds	do
Osier or Willow for Basket makers	do
Paintings and Drawings as Works of Art	do
Paper, Book, Map, or News Print'g	15
Patent Medicines, not specified	30
Pepper, ground	30
Philosph. Inst'm'ts & Apparatus	Free
Phosphorus	10
Pimento, ground	30
Pitch and Tar	Free
Plants, Shrubs and Trees	do
Plaster of Paris, ground & calcin'd	10
Plaster of Paris, not calcined	Free
Porter	30
Printing Ink and Presses	Free
Prints and Engravings	10
Pugs	Free
Red Lead	10
Resin and Rosin	Free
Rice	do
Roots, Medical	10
Rosins in a crude state	Free
Rum	100
Rye Grain, and Meal of	Free
Saddlery	25
Sago Flour	Free
Sail Cloth	do
Sails, Ready-made	10
Salt Ammonia	Free
Sand Paper	do
Salt Soda	do
Salt	do
Sculpture, Specimens of	do
Seeds for Agricultural, Horticultural or Manufactur'g purposes	do
Shackles, Ships'	do
Shaves, Ships'	do

	₱ c. ad val.
Ships' Blocks	Free
Ships' Water Casks, in use	do
Shoes	25
Signal Lamps	Free
Silk Twist for Hats, Boots & Shoes	10
Silk Hat Felts	Free
Slate	do
Snuff	30
Soap	30
Soda Ashes	Free
Specimens of Nat. History, Botany and Mineralogy	do
Spelter in Sheets	10
Spelter in Block or Pig	Free
Spices, ground	30
Spirits & Strong Waters including Spirits of Wine or Alcohol, and not being Whiskey or Brandy	100
Spirits of Turpentine	10
Starch	30
Statues, Busts, &c., as works of art	Free
Steel, Wrought or Cast	10
Stereotype Blocks for Printing pur	Free
Stone, unwrought	Free
Straw, Tuscan & Grass Fancy Plaits	10
Sulpher or Brimstone	Free
Sugar, refined, whether in Loaves or Lumps, Candied, Crushed, or in any other form, White Bastard, or other Sugar equal to refined, from July 1, 1861, to June 30, 1862	25
Do. after 1st July, 1862	15
Do. being neither refined, nor W. Bastard, nor Sugar equal to refined in quality, from July 1, 1861, to June 30, 1862	15
Do. after 1st July, 1862	10
Tallow	Free
Tanners' Bark	do
Tar	do
Tea, from 1st Jan. to 31st Dec., '62	10
Tea, after 1st January, 1863	5
Teasels	Free
Tiles, Drain, for Agricult'al purp.	10
Timber and Lumber of all kinds	Free
Tin, Granulated or Bar	10
Tin, in Blocks or Pig	Free
Tobacco, manufactured	30
Tobacco, unmanufactured	Free
Treenails	do
Tubes and Piping of copper, brass or tin, when drawn	10
Turpentine, other than spirit of	Free
Turpentine, spirits of	10
Tuscan, Straw & Grass Fancy Plaits	10
Type Metal in Blocks or Pigs	Free
Varnish, bright and black for ship builders, other than Copal, Carriage, Shellac, Mastic or Japan	do
Vegetables, not elsewhere specified	do
Waterlime, unground	Free
Wearing Apparel (*see note at end*)	25
Wheat and Wheat Meal	Free
White Lead, dry	10
Whiskey of any strength, not exceeding the strength of Proof by Sykes' Hydrometer, and so in propor. for any greater strength or less than a gallon	18 cts. ₱ gal.
Wine of all kinds	20
Woods of all kinds	Free
Wood for Hoops when not notched	do
Wool	do
Zinc or Spelter, in block or pig	do
Zinc or Spelter, in sheet	10

The following Articles are also permitted to be entered FREE, *in certain circumstances or conditions, viz.:*

Agricultural Implements, Farming Utensils and Seeds of all kinds—when specially imported by Agricultural Societies for the encouragement of Agriculture.

Apparel (Wearing), and other personal effects, and implements of husbandry (not merchandize) in actual use of persons coming to settle in the Province, accompanying the owner.

Apparel (Wearing) of British subjects dying abroad.

Arms, for Army or Navy, and Indian Nations—provided the duty otherwise payable be defrayed by the Treasury of the United Kingdom or of this Province.

Books, Maps, and Charts, imported not as Merchandize, but as the personal effects of persons arriving in Canada to become *bonâ fide* residents of the Province.

Household effects, that have been in actual use for one month or more, of persons coming to settle in the Province and under the charge of the owner.

Clothing—when donations for gratuitous distribution by charitable societies, or for the Army, Navy, or Indian Nations.

Models or Patterns of all kinds of Invention, Machinery, or Improvements in the Arts—provided the same be not put to actual use.

Military Clothing for H. M. Troops or Militia.

Military Stores, &c., for Provincial Militia, under such restriction and regulations as may be passed by the Governor in Council.

Packages containing Free Goods, and of the description in which such Goods are usually imported, shall be free. The following packages shall be free, viz., Bales; Trusses; Cases covering Casks of Wine or Brandy in Wood; Cases and Casks containing Dry Goods, Hardware and Cutlery; Cases or Casks containing Glassware or Earthenware; Cases containing Bottled Wine or Bottled Spirits, and other Packages in which Goods of the kind contained in them are usually imported, and which do not necessarily or generally accompany such Goods when sold in this Province.

All other Packages containing Goods paying ad valorem duties shall be chargeable with the same duty as the Goods they contain, unless such duty exceeds 30 per cent., in which case the duty on the packages containing them shall be 30 per cent. ad valorem; and Packages containing Goods paying specific duties shall be chargeable with a duty of 20 per cent. ad valorem.

Tools (the) and Implements of Trade of persons arriving in Canada, when accompanied into the Province by the actual settler, and for his own use, not for sale.

All importations for the use of H.M. Army and Navy, serving in Canada, or or the public uses of the Province.

The following Articles are prohibited to be imported, under a penalty of Fifty Pounds, together with the forfeiture of the Parcel or Package of Goods in which the same may be found:—

Books and Drawings of an immoral or indecent character.

Coin, base or counterfeit.

CANADIAN PATENTS,

Issued by the Bureau of Agriculture and Statistics, from 30th June, 1860, to 1st June, 1861.

J. A. Campbell—A card press and mailing machine. July 4.
Wm. Bowman—An iron surface bearing fish or joint plate for railways. July 4.
Samuel Morse—An improved combined reaping and mowing machine. July 4.
C. & J. Carlton—An improved seaming cultivator. July 4.
John Worthington & John Brown—A composition for the manufacture of bricks. July 4.
Alfred Marsh—An improved gas generator. June 28.
James Spencer — A machine for printing, words, names, numbers, dates, or addresses, upon papers pages, books, tickets, period cals, and other articles, requiring to be marked, printed or addressed. July 6.
Charles Meadows—An improved machine for sawing firewood from the log. July 6.
Philip D. Eckarett—A root slicer. July 9.
H. P. Griggs—An empire thermometer churn. July 9.
Chas. B. Brown—A plaster, dry manure and grain sower. July 23.
Samuel J. Kelso—An anti-gravitation engine. July 26.
Joseph B. Palser—An improved and useful article of manufacture termed and denominated by him "staple fibre" July 26.
E. J. Maxwell—A double action flush window bolt. July 25.
Lewis House—A corn sheller. August 2.
Hy. Yates—An improved perforated fire grate, feed water heater and damper combined, for steam engines. Aug. 2.
Andrew Bridge—A self-acting churn. August 2.
Hiram Broadbent—Improved stop-cocks, plugs and valves, for the passage of water and other fluids. August 2.
Wm. Welch—A spark annihilator. August 2.
George White—An improved straw-cutting box. Aug. 7.
Jos. B. Palser—An improved apparatus to be used in the manufacture of paper-pulp from straw and other fibrous material. August 8.
Cornelius J Scott & Samuel D. Lockwood—An improved harvesting fork September 25.
Hiram Marlatt—A fruit picker. September 25.
J. T. Smith—Smith's perfect system of mill stone dressing by a diamond. September 25.
Horace Brown — A new method of balancing mill stones. September 25.
Charles Wilson—A grain separator. September 25.
John Davis—An hydraulic bellows. September 25.
James P. Clarke—A reaping and mowing machine, termed "the scythe reaper and mower." September 25.
James Findlay—A branch rail, termed "Findlay's branch rail." September 25.
John W. H Schneider—A safety check, for the more effectual management of kicking, runaway, and otherwise unruly horses. September 25.
John Langstaff, jr.—A wooden eave trough or water conductor. September 25.
Charles H Waterous—A new mode of packing and preserving hops. September 25.
Robert Might—An improved mode of constructing thrashing machines. September 25.
Thos Fowell & Wm Gunson—An improved cultivator and thistle cutter. September 25.
George McKenzie—An improved pipe bush. Sept. 25.
John Yerks—An improved root cutter. September 25.
S. Morse—An improved thrashing machine. Sept. 25.
Wm. James—A double action dash churn. Sept. 25.
Wm. Weir—Improvements in the manufacture of paper pulp from straw or other vegetable substances. Oct. 2.
Norman S. Webster—A new and improved furnace, to be called "Webster's furnace." October 2.
Joseph Paradis—An improved water wheel. October 3.
Joseph B. Palser—Certain new and useful improvements in the manufacture of paper pulp from straw and other fibrous materials. October 3.
M. Moody — An accommodating joint, working on two centre bearings, applied to reaping and mowing machines. October 4.
Charles Brooks—A self-acting carriage rake. October 4.
F. Lane—A new and improved galvanic battery and electric helix. October 6.
F. M. Ackerman — An article termed "the Ackerman washing machine." October 12.
Eugene Cooper—A stumping machine. October 22.
David Buckler—A chair or lounge termed "the lazy man's friend." September 25.
David Tees—An air-tight coffin or burial case, denominated by him "Tees' air-tight coffin or burial casket." Oct. 25.
David Klein—A floating bridge. December 13.
George Kirk — A new and improved method of indexing books. November 6.
Wm Ludworth—An improved process of bailing and tanning hides and skins. November 2.
Thomas Grange—An improved harrow tooth. Nov. 2.
James Hamilton—An improved grain sower and cultivator combined. December 21.
Elij. Leonard—A sawing machine for cross-cutting timber December 21.
John D. Lawlor—An improved sawing machine. Dec. 21.
Nelson Kimball—An improved cultivator. December 31.
Joseph Marks—A new system of lubricating valves, pistons, cylinders, piston rods and valve spindles of locomotives and other engines. December 21.
George H. Meekins & Isaac Mill—An article for counting and testing the quality of eggs. December 21.
T. H. Taylor—A self-acting cleaner for a plough. Dec. 21.
Thomas Murphy—A new and improved lamp for burning coal oil and other hydro carbon liquids, without a glass chimney. December 21.
Peter B. B. Stiles—A lifting gate. December 21.
Wm. Bright & James Collins—A clothes airer. Dec. 24.
D. Fell—A new and improved rotary lever churn. Jan. 1.
Chester C. Shattuck—A new composition of matter for tanning leather. January 7.
Edward J. Maxwell—A spring latch, to be called "Maxwell's spring latch." January 25.
William Gill—Certain improvements in the flues of steam boilers. December 21.
Cyrus Kinney, assignee of Israel Kinney—A new mode of applying power to any machinery by combining rotary motion with the inclined plane. January 10.
J. Churchill—A stump extractor. January 16.
F. D. Lloyd—Lloyd's patent broadcast seed sower. Jan. 12.
Samuel D Shorts—A machine for the manufacture of cheese and butter, termed "the dairy maid." January 16.
Frank. Rodgers—An improved cam for working the under needle or catch pin of sewing machines. January 16.
James Armstrong—A new and improved churn, termed "the Jenny Lind churn." January 16.
H. Palmer—A new electro voltaic pocket battery. Jan. 2.
Francis Ervin & Wm. Beemer—A horizontal lever washing machine. January 24.
Sylvester Skinner—A machine for bending home timber plough handles, &c., by end pressure. February 1.
E. A. Crawford, assignee of Arthur Crawford—A self-acting fire-lighter, for lighting fires in wood or coal stoves, grates, ovens, fire-places, &c. February 1.
Cyrus Russ—A potato digger. February 1.
George Brush—An improved hydraulic press, to be called "Brush's hydraulic press." March 4.
David Bell—A new snow plough. March 19.
Warren Gale—A new and useful straw cutter. March 1
D. Tassee—A spring to open a horse's foot. March 19.
C. Kemplin—A motific hydrogogne engine. March 4.
Wm. R. Brown—An improved root cutter. March 4.
John Cathcart — Cathcart's rule for cutting boots and shoes. March 4.
Thos. W. Emery & James Clayton—A gas regulator, purifier and cooler. February 7.
James Forrest—A self-acting cattle guard. March 4.
T. Davidson—A combined grain and seed drill. March
D. Lusk—A combined blower and fanning mill. March
James McNish—A new form of mould board for plough March 4.
John Smith Robinson—A double acting suction and force pump, with ball valves. March 4.
Charles H. Waterous—A water drawer. March 4.
Edwin Yates—A combined washing, wringing and mangling machine. March 4.
Charles Dart—An improved washing machine. March
John W. Cunningham—An elastic self-acting lamp chimney wiper. March 11.
W. Randall—An excavator for excavating earth. March
Hubbard Joslyn — An improved machine for wringing clothes, to be called "Joslyn's improved clothes wringer." April 4.
John C. Park—A machine for removing snow and ice from railway tracks. April 9.
A. F. Cockburn—A compression swivel action water-cock April 11.
D. H. Tetu—A fishing apparatus for deep water. April
John Abner Burton Hannum—A churn power. April 2

Hy. Yates, assignee of James McLennan—A new machine for the repairing of iron rails, used for cars and carriages to run upon on railways. February 16.
L. Graves—A double pressure clothes wringer. May 10.
Wm. D Westman—An improved screen for fanning mills. March 12.
Henry W. Ostrum & Joseph Sutton—An improved fanning mill. March 12
H. W. Ostrum & Joseph Sutton—Improved churning gear. March 12.
Wm. Watson—An improvement in the manufacture of oil gas March 23.
Albert C. Fuller—A new and portable labour saving machine for cutting mortices in carriage and all other hubs by hand. March 21.
William Brown & Jesse Weaver—An evaporating furnace. March 23
Richard Smith—An improved extension auger. May 8.
Richard Smith—A new and improved belt link. May 8.
A. Hibbard—Ventilating india rubber boots and shoes. May 11.
L. M. C le—A metallic heel for boots or shoes. May 8.
Calvin Bentley—An eave trough and finish. March 21.
George H Hinton—New and useful improvements in the manufacture of saws. May 8.
Wm. D. Westman—An improved screen for fanning mills. March 12.
Andrew J Park—An improved process of tanning and manufacturing leather. May 20.
James Stewart—A new and improved pattern or design for cooking stoves. May 20.
Richard Hill—An improved plough. April 17.
G. Robinson—An improved extension clothes horse. Apr.10.
Germ. M. Cossitt. N Cossitt. & Alex. Young—An improved reaper attachment. April 10.
George Ives—An improved saw horn. April 10.
John R. Philp—An improved mode of lowering boats from the davits of ships. April 22.
H. Lehman—The farmers' improved hay rake. April 17.
Elias Vernon—An economical hot air apparatus. April 30.
Jas. P. Davison—An improved power for churning, pumping and washing April 20.

POST OFFICE DEPARTMENT.

GENERAL POST OFFICE.

Postmaster General, Hon. Sidney Smith; Deputy Postmaster General, Wm H. Griffin; Accountant, H. A. Wickstead; Secretary, Wm. White; Cashier, John Ashworth; Superintendent Money Order Branch. P. Lesueur. Clerks of the First Class—R. M. Julyan, E. C. Hayden, J. T. McCuaig, R. Oliver. D. Lawson, H S. Weatherley, P. Holt, J. C. Stewart. Clerks of the Second Class—J. Audette, C. R. McKenzie, J. Brophy. Clerks of the Third Class—Geo. J. Mason. J. Boyd, J. L. McMahon, E. H. Benjamin, Wm. D. LeSueur, B. King, G. H Hargrave. Clerks of the Fourth Class—H. J. Garrett, G. H Holt, H. W. Griffin, W. Berry, T. J. Holloway, R. W. Barker.

Inspection Branch—John Dewe, G. E. Griffin, M. Sweetman, J. B. Meilleur, LL.D., Edw. F. King, W. G. Sheppard, Francis Clemow, and Ogle R. Gowan.

LETTER RATES

Letters posted in Canada addressed to any place within the Province pass, if prepaid, for 5 cents per ½ oz., but if posted unpaid such letters are charged 7 cents per ½ oz.

On Letters to Nova Scotia, New Brunswick, and Prince Edward's Island, the rate is 5 cents per ½ oz., with optional prepayment.

The rate on Letters to the United Kingdom is, by Canadian Packet,

Not exceeding ½ oz.			12½ cents.
Exceeding "	and not exceeding	1 oz.	25 "
" 1 oz.	and not "	2 oz.	50 "

and so on, increasing two rates of postage for each additional ounce.

And by Cunard Packet, 17 cents per ½ oz., &c.

Letters for the United Kingdom must be prepaid, or they will be charged a fine of 6d. sterling on delivery.

Letters for British Colonies and Possessions beyond Sea, and Foreign Countries, via England, must be prepaid.

The rate on letters for the U. States,
(except California and Oregon) 10 cents per ½ oz.
" for California and Oregon ..... 15 " "

The Postage rate to British Columbia is,
Letters..... 15 cents per ½ oz.
Newspapers ..... 2 cents each.

MAILS FOR CANADA FROM ENGLAND.

Two Ocean Steamers carrying mails for Canada leave Liverpool in each week, viz.: a Canadian Packet on every Thursday, *via* Derry on Friday, sailing to Quebec in summer and Portland in Winter, by which the Postage rate is 6d. stg. per ½ oz.; and a Cunard Packet every Saturday, *via* Cork on Sunday, bringing Mails for Canada, alternately to Boston and New York, by which the Postage rate to Canada is 8d. stg. per ½ oz.

The British Post Office forwards letters to Canada by the first packet sailing after the letter is posted, unless the letters bear a special direction—"By Canadian Packet" or "By British Packet"—and in that case they are kept over for the Packet designated "By Canadian Mail" is not a distinctive superscription; for any Mail for Canada is a "Canadian Mail," by whatever Packet forwarded.

REGISTRATION OF LETTERS.

Persons posting Letters containing value, should be careful to require them to be registered and to obtain from the Post Master a Certificate of receipt for Registration.

The charge for Registration, in addition to the Postage, is as follows, viz.:

On Letters to any other place in Canada, or British North America	2 cents.
On Letters for the United States	5 "
On Letters for the United Kingdom.....	12½ "
On Letters for British Colonies or Possessions, sent *via* England	25 "
On Letters for France and other Foreign Countries, *via* England, an amount equal to the postage rate.	

Both the postage charge and registration fee must in all cases be prepaid.

Registration is not an absolute guarantee against the miscarriage or loss of a Letter; but a Registered Letter can be traced when an Unregistered Letter cannot, and the posting and delivery or non-delivery can be proven. A Registered Letter is thus secured against many of the casualties which, from incorrect address, forgetfulness of the receiver, or other error, may affect an Unregistered Letter.

MISCELLANEOUS CHARGES.

The charge on Parcels by Parcel Post, which does not extend to any place without the Province, is 25 cents per lb. (with 3 cts. additional if Registered.)

One cent per oz., payable in advance by Postage stamp, is the rate on Printed Circulars, Prices Current, Hand Bills and other Printed Matter of a like character, and on Books, bound or unbound, when posted at a Canadian Post Office addressed to any place in Canada, British North America generally, or the United States.

The charge on Books, &c., by Book Post to England, is 7 cents on packets not exceeding ½ oz. in weight, 12½ cents on ½ lb. packets, and 12½ cents additional for every additional ½ lb. These charges must be prepaid.

BOOK POST WITH FRANCE.

For a Packet of Printed matter, or single Newspaper, Book, &c.....			not over 2 oz.	4 cents.
Do.	exceeding 2 oz.	and	" 4 oz.	8 "
Do.	" 4 oz.	and	" 8 oz.	17 "
Do.	" 8 oz.	and	" 1 lb.	34 "

And so on, increasing 17 cents for each additional ½ lb.

The Book Post regulations between Canada and England apply to matter between Canada and France.

NEWSPAPERS AND PERIODICALS.

Newspapers published in Canada may be sent by Post from the office of publication, addressed to any place in Canada, at the following rates, *if paid quarterly in advance* by either the publisher at the post office where the papers are posted, or by the subscriber at the delivering post office:

For a paper published	6 times	a week,	40 cents	per quarter.
"	"	3	"	20	" "
"	"	2	"	13	" "
"	"	1	"	6½	" "

When the above rates are not paid in advance by either publisher or subscriber, such Papers are charged one cent each on delivery.

TRANSIENT NEWSPAPERS.

Transient Newspapers—that is to say, Canadian Newspapers posted otherwise than from the office of publication, and American or British papers posted or re-posted in Canada, must be prepaid 1 cent each, by postage stamp, or they

cannot be forwarded—except only *British Newspapers* distributed to regular subscribers by Canadian Booksellers or News Agents—such papers pass free as they would do if received in the Canadian Packet Mails.

NEWSPAPERS BY MAIL FROM ENGLAND OR UNITED STATES.

Newspapers received from England by the Canadian Packet Mails are delivered free.

Newspapers from England by the Canard Packet Mails are charged 2 cents each on delivery. (This is the American transit charge.)

United States Newspapers, brought by mail into Canada, are charged one cent each on delivery.

PERIODICAL PUBLICATIONS.

The rate on Periodical Publications is, if not exceeding 3 ounces in weight 1 cent; over 3 ounces, 4 cents.

If prepaid by postage stamps from the office of publication, Periodicals *published in Canada*, weighing over 3 oz., may pass for 2 cents each.

Periodicals, *printed in this Province*, other than Newspapers, when specially devoted to the Education of Youth (both religious and general), to Agriculture to Temperance, or to any branch of science, and addressed directly from the office of publication, to be transmitted to any post office in this Province, are exempt from charge.

Transient Periodicals—including Canadian Periodicals not prepaid the commuted rate from the office of publication—nor exempted by the preceding clause, and all other Periodical publications posted in this Province, must be prepaid by Stamp, the full rate, at the time of posting.

Periodicals received in Mails from the United States are charged with the rates named in the 1st clause of this sec.

MONEY ORDERS.

Money Orders payable in the Province may be obtained at any Money Order Office in the annexed list, at the following rates of commission:

Under and up to $10					5 cents.
Over $10 and not exceeding $20					10 do.
Do. 20	do.	do.	30		15 do.
Do. 30	do.	do.	40		30 do.
Do. 40	do.	do.	60		45 do.
Do. 60	do.	do.	80		60 do.
Do. 80	do.	do.	100		75 do.

N.B.—No half cents to be introduced in the Orders.

No single Order can be issued for more than $100.

Money Orders, payable at any Money Order Office in Great Britain and Ireland, can be obtained at any Canadian Money Order Office. The Orders are drawn in Sterling, the commission chargeable being: for £2 and under, one shilling sterling; from £2 to £5, two shillings. No order can be drawn for more than £5, but any number of orders of £5 each may be procured.

List of Post Offices

Established in Canada, from Oct. 1, 1860, *to Sept.* 1, 1861

OFFICE.	TOWNSHIP.	COUNTY.	POSTMASTER.
Alisa Craig	McGillivray	Huron	Th. Atkinson.
Ange Gardien	AngeGard'en	Montmore'cy	M. L. Goulet
Appin	Ekfrid	Midd'x, W. R.	J. R. McLean
Bailieboro'	Cavan	Durham, E. R	J. Fitzgerald
Ballymote	London	Midd'x, W. R.	J. W. O'Brien.
Bangor	Pickering	Ontario, S. R.	Isaac Turner.
Bellrock	Portland	Frontenac	D. Brown.
Belœil Station	Belœil	Verchères	S. Dillon.
Bogart	Hungerford	Hast'gs, N.R.	J. McIntosh.
Brinkworth	Rawdon	Hast'gs, N.R.	A. Fullerton.
Bulwer	Eaton	Compton	A. Williams.
Buncrana	Brantford	Brant, E.R.	John Hunter.
CapMagdeleine		Champlain	S. Rocheleau.
Cedar Hill	Pakenham	Lanark, N.R.	S. Dickson.
Cedarville	Proton	Grey	Thos. Rogers.
Centreton	Haldimand	Northm. W.R	T.H. McAuley.
Cooper	Madoc	Hast'gs, N.R.	Rob. Kinnear.
Crediton	Stephen	Huron	John Parsons.
Crysler	Finch	Stormont	E.K. Johnst'n
Denison's Mills	Shipton	Richmond	J. R. Denison.
Détour du Lac		Temiscouata	M. A. Cloutier.
Diamond	Fitzroy	Carleton	R. Walker, jr.
Drumquin	Trafalgar	Halton	T.H Patterson
EastTempleton	Templeton	Ottawa	L. Dunning.
Elmgrove, reop.	Essa	Simcoe	Richard Love.
Elphin	N.Sherbrook.	Lanark, N.R.	Geo. Wilson.
Esperance	Ham	Wolfe	Pierre Prince.
Farran's Point	Osnabruck	Stormont	G. N. Hickey.
Fort William		LakeSuperi'r	Rob. McVicar.
Foxboro', reop.	Thurlow	Hast'gs, S. R.	R. Papineau.
Frome	Southwold	Elgin, W. R.	R. Kettlewell
Glenburnie	Kingston	Frontenac	D. J. Waggon'r
Glensutton	Sutton	Brome	Daniel Dodge.
Gresham	Bruce	Bruce	E. J. Brown.
Griffith	Griffith	Renfrew	Wm. R. Aird.
Hall's Bridge	Harvey	Peterboro'	John Hall.
Henry	W. Hawkesb	Prescott	C.W. Hamelin
Herdman's Cor.	Hinchinbr'k.	Huntingdon.	J. Johnston.
Hiawatha	Otonabee	Peterboro'	George Evans.
Heath Head	Sydenham	Grey	R. Heath.
Hochelaga	Isl Montreal	Hochelaga	F. Painchaud.
Holmesy., reop.	Goderich	Huron	Jonas Copp.
Hopefield	Radcliffe	Dist. Nipis'g	H. Y. Read.
Kerrwood	Adelaide	Midd'x, W.R.	J. H. Thomas.
Kilmartin	Metcalfe	Midd'x, W.R.	John Smith.
Laurel	Amaranth	Welling.N.R.	James Spence.
Leonard's Hill.	Wickham	Drummond	M. Leonard.
Londesborough	Hullet	Huron	J. Neelands.
Luther	Luther	Wellin'n N.R	S Stuckey.
Marnoch	Wawanosh	Huron	P. Porterfield.
Maria	Maria	Bonaventure	P.C Campbell.
Masham	Masham	Ottawa	E. Trempe.
Maxwell	Osprey	Grey	Jos. Maxwell.
McIntyre	Osprey	Grey	John McLean.
Mill Bridge	Tudor	Hast'gs, N.R.	C. Autherson.
Mount Hurst	Albion	Peel	John Wallace.
Monevmore	Hunterford	Hast'gs, N.R.	J. Harigan.
Myrtle	Whitby	Ontario	Selah Orvis.
Nutt's Corners	Sabrevois	Mi sisquoi	David Nutt.
Navan	Cumberland.	Russell	M. O'Meara.
Nile	Colborne	Huron	J Rhynas.
North Ridge	Gosfield	Essex	W. H. Billing.
Noyan	Sabrevois	Missisquoi	M. H. Derick.
Olinda	Gosfield	Essex	W. D. Fox.
Overton	Camden	Addington	Edward Storr.
Petersons's Fer.	Sophiasburg.	Prince Edw'd	P.C. Peterson.
Pelworth	Portland	Frontenac	E.L. Carscall'n
Primrose	Mono	Simcoe, S.R.	C.McCutche'n
Rosemont	Tosorontio	Simcoe S.R.	G. Cummings
Rutherford	Dawn	Lambton	A. McDonald.
Ruthven	Gosfield	Essex	H. Ruthven.
Severn Bridge.	Morrison	Simcoe, N. R.	J. H. Jackson
Shafton	Bristol	Pontiac	John L. Tait.
S. Gower, reop.	South Gower	Grenvil. N.R.	Robt. Magee.
Ste. Louise	St. Roch	L'Islet	F. Lausier.
St. Agnes	St. Agnes	Charlevoix	Flavien Boily.
St. Joachim	St. Joachim	Montmore'cy	Isaie Simard.
St. Eugène	E.Hawkesb'y	Prescott	Alex. McBean.
St. Paulin		Maskinongé	P. Desmarais.
Tessierville	Matane	Rimouski	Jean Fournier
Thorne	Thorne	Pontiac	T. J. Pattison.
Tormore	Albion	Peel	Wm. Graham.
Tremblay	Tremblay	Chicoutimi	M. Côté.
Tweedside	Saltfleet	Wentworth	T. Tweedie.
Whitevale	Pickering	Ontario, S. R.	Thos. Burton
Wicklow, reop.	Haldimand	North'd W.R.	A. Kellogg.
Wright	Wright	Ottawa	J. G. Williams.
Wyebridge	Tiny	Simcoe, N. R.	Jas Plewes.
York River	Faraday	Hast'gs, N.R.	James Cleak.

OFFICES CLOSED.—Armitage, Coldstream, Kellar's Bridge, Lochaber, New Sarum, Port Head, Roseneath, St. Fidele, St. Helen's, Smithville, South Gower.

Changes in the Names of Post Offices.

LATE NAME OF OFFICE.	COUNTY.	NEW NAME SELECTED.
Asphodel	Peterboro'	Westwood.
Belœil	Vercheres	Belœil Village.
Caledonia Flats	Prescott	Fenaghvale.
Chambly	Chambly	Chambly Canton.
Durance	Lambton	Petrolia.
Johnson's Corners	Huntingdon	Barrington.
Knowlton Falls	Shefford	Warden.
Losky	York, N.R.	Laskay.
Manvers	Durham	Ballyduff.
Ottawa GlassWorks	Vaudreuil	Como.
River St Louis	Beauharnois	St.Stanislas de Kostka
Sebastopol	Renfrew	Clontarf.
South Bolton	Brome	East Bolton.
St. Hilaire	Rouville	St. Hilaire Station.
West Bolton	Brome	South Bolton.
Westwood	Middlesex	Swainby.

POSTAGE STAMPS.

Postage Stamps are provided for sale of the respective values of 1 cent for Newspapers; 5 cents for ordinary Provincial Letters; 10 cents for United States rate; 12½ cents for Canadian Packet; and 17 cents for Cunard Packet.

Letter Envelopes are provided, impressed with medallion stamps, and equivalent to the prepayment of postage to the amount of 5 cents and 10 cents respectively.

The *5 cent* envelopes will be sold to the public at the rate of $5 50 per hundred, or 66 cents per dozen. The price of a single envelope is 6 cents.

The 10 *cent* envelopes will be sold at the rate of $10 50 per hundred, or $1 26 per dozen. Single envelopes 11 cts.

PENAL CLAUSES.

The Act contains the following penal clause:—

To inclose a letter or letters, or any writing intended to serve the purpose of a letter, in a Parcel posted, for the Parcel Post, shall be a misdemeanor.

To inclose a letter or any writing, or to make any written marks to serve the purpose of a letter, or to inclose any other thing in a newspaper posted to pass as a newspaper, at the rate of postage applicable to newspapers, (except in the case of accounts and receipts of newspaper publishers, which are permitted to pass folded within the newspapers sent by them to their subscribers,) shall be a misdemeanor.

CENSUS RETURNS.

CENSUS RETURNS OF CANADA, 1861.

CANADA EAST.

Montreal,	City ...	90,478	Lotbinier,	County	20,018
Quebec,	" ...	51,109	Maskinonge,	"	14,790
Three Rivers,	" ...	6,058	Megantic,	"	17,889
Sherbrooke,	Town	5,899	Missisquoi,	"	18,608
Argenteuil,	County	12,897	Montcalm,	"	14,724
Arthabaska,	"	13,473	Montmagny,	"	11,136
L'Assomption	"	17,355	Montmorency,	"	13,386
Bagot,	"	18,841	Napierville,	"	14,513
Beauce,	"	20,416	Nicolet,	"	21,563
Beauharnois,	"	15,742	Ottawa,	"	27,757
Bellechasse,	"	16,062	Pontiac,	"	13,257
Berthier,	"	19,608	Portneuf,	"	21,291
Bonaventure,	"	13,092	Quebec,	"	27,893
Brome,	"	12,732	Richelieu,	"	19,070
Chambly,	"	13,287	Richmond,	"	8,884
Champlain,	"	20,008	Rimouski,	"	20,854
Charlevoix,	"	15,223	Rouville,	"	18,227
Chatenuguay,	"	17,837	Saguenay,*	"	4,187
Chicoutimi,	"	10,215	Shefford,	"	17,779
Compton,	"	10,210	Soulanges,	"	12,221
Dorchester,	"	16,195	St. Hyacinthe,	"	18,879
Drummond,	"	12,356	St. John,	"	14,853
Gaspè,	"	11,426	St Maurice,	"	11,100
Hochelaga,	"	16,474	Stanstead,	"	12,258
Huntingdon,	"	17,491	Temiscouata,	"	18,561
Iberville,	"	16,891	Terrebonne,	"	19,460
L'Islet,	"	12,300	Two Mountains,	"	18,408
Jacques Cartier,	"	11,218	Vaudreuil,	"	12,282
Joliette,	"	21,198	Vercheres,	"	15,485
Kamouraska,	"	21,058	Wolfe,	"	6,548
Laprairie,	"	14,475	Yamaska,	"	16,045
Laval,	"	10,507			
Levic,	"	22,091	Total Population		1,106,148

* Approximate population; full returns not received.

CANADA WEST.

Hamilton,	City	19,096	Lincoln,	County	27,265
Kingston,	"	13,743	Middlesex,	"	48,679
London,	"	11,555	Norfolk,	"	28,520
Ottawa,	"	14,669	Northumberland	"	40,592
Toronto,	"	44,743	Ontario,	"	41,565
Brant,	County	30,777	Oxford,	"	46,180
Bruce,	"	27,499	Peel,	"	27,240
Carleton,	"	29,483	Perth,	"	38,019
Dundas,	"	18,693	Peterborough,	"	24,631
Durham,	"	39,137	Prescott,	"	15,499
Elgin,	"	31,996	Prince Edward,	"	20,889
Essex,	"	25,211	Renfrew,	"	20,325
Frontenac,	"	27,347	Russell,	"	6,824
Glengary,	"	21,287	Simcoe,	"	44,720
Grey,	"	37,750	Stormont,	"	18,325
Grenville,	"	24,191	Victoria,	"	22,948
Haldimand,	"	23,708	Waterloo,	"	38,696
Halton,	"	22,794	Welland,	"	24,988
Hastings,	"	44,790	Wellington,	"	48 775
Huron,	"	51,992	Wentworth,	"	31,799
Kent,	"	31,183	York,	"	59,339
Lambton,	"	24,835	Algoma, District		4.916
Lanark,	"	31,639	Nepissing "		2,149
Lennox & Addington		28,002			
Leeds,	"	35,679	Total Population		1 395.222

Total, C. W., 1851 ...	952,004	Total, C.W., 1861...	1.395.222
Total. C. E., 1851 ...	890,261	Total, C. E., 1861...	1,106,148
Excess of C. West ...	61,743	Excess of C West...	289,074

POPULATION OF THE UNITED STATES.—Compiled from the Census Returns of 1860.

New England States:		**North Western States:**	
Maine	628,276	Wisconsin	775,873
New Hampshire..	326,072	Iowa	674,948
Vermont	315,116	Minnesota	162,022
Massachusetts ...	1,231,065	Kansas	107,110
Rhode Island	174,621	**Pacific States:**	
Connecticut	460,151	California	380.015
Middle States:		Oregon	52,464
New York	3,887,542	**Territories:**	
New Jersey	672,031	Colorado	34,197
Delaware*	112,218	Dakotah.....	4,839
Pennsylvania	2.906,370	Nebraska	28,842
North Western States:		Nevada	6,857
Ohio.....	2,339,599	New Mexico	93,541
Michigan	749,112	Utah	40.295
Indiana	1,350,479	Washington	11,578
Illinois	1,711,753	District of Columbia	75,075

Southern or Slave States:

	Free.		Slave.		Total.
Maryland	599,846	.....	87,188	.....	687.034
Virginia	1,105,196	.....	490,887	.....	1,596.083
Kentucky	930,223	.....	225.490	.....	1.135,713
Missouri	1,058,352	.....	114,965	.....	1,173,317
North Carolina ..	661.586	... ..	331.081	.....	992,667
Tennessee.....	834,063	.....	275,784	.....	1,109.847
Arkansas	324,323	.....	111,104	.....	435.427
South Carolina..	361.271	.....	402,541	.....	703.812
Georgia	595,097	.....	462,230	.....	1,057,327
Florida	78,686	.....	61,753	.....	140,439
Alabama	529,164	.....	435.132	.....	964,296
Mississippi	354,699	.....	436,696	.....	791,395
Louisiana	376,913	.....	332.520	.....	709,433
Texas.....	420,651	.....	180,388	.....	601,039

* This State contains a few hundred slaves.

AGGREGATE POPULATION OF THE UNITED STATES AND RATE OF INCREASE, FROM 1790 TO 1860.

Date.		Population.		⅌ c. increase.		Slaves.
1790	.....	3.929,328	.....	—	.....	697,897
1800	.....	5,309.758	.....	28	.....	896,849
1810	.....	7.239,903	.....	28	.....	1,191,364
1820	.....	9.638,166	.....	33	.....	1,538,064
1830	.....	12,858,670	.....	29	.....	2,009.050
1840	.....	17,063,353	.....	31	.....	2.487,355
1850	.....	23,199,918	.....	36	.....	3.204.313
1860	.....	31,429,891	.....	35	.....	3,952,801

POPULATION OF THE GLOBE.

M. Dietrici, Director of the Office of Statistics, at Berlin, calculates the total number of inhabitants of the Globe at upwards of 1.288,000 000. The number of the different human races are estimated as follows:—The Caucassian, 369,000,000; the Mongol, 552,000.000; Ethiopian (Negroes), 196,000.000; the American (Indian), 1.000.000; the Malay, 600,000,000. The leading religions he divides as follows:—Christianity reckons 335.000,000 adherents; Judaism, 5.000,000; the Asiatic religions, 200,000.000; Mohametanism, 160,000,000; and Polytheism, 200.000,000. Of the Christian population, 170,000,000 belong to the Roman Catholic Church; 80.000,000 to Protestantism; and 75,000,000 to the Greek Church.

*** The Census Returns of Canada are as full as could be obtained from the Bureau of Agriculture and Statistics at the time of our going to press. Next year, after the publication of the Census Report, we will give full particulars.

PROVINCIAL LAND SURVEYORS, UPPER CANADA.

Austin, George Frederick .....
Ab[illegible], George Brockitt ..... Milton
Aylsworth, Charles F. ..... Odessa
Burwell, Lewis ..... Brantford
Benson, Samuel Manson ..... Belleville
Bower, Thomas T. ..... Seeley's Bay
Burrows Th.... Kingston Tp. 4th Con.
Bruce, George ..... Osnabruck
Ball, Jesse P. ..... Houghton, Vienna
Bruce, John S. ..... Cornwall
Blythe, Thomas A. ..... Hamilton
Ball, George A. ... Houghton, Vienna
Bartley, Onesiphorus ..... Sandwich
Bridgland, J. W. (*C. L. Dept.*), Quebec
Booth, Norman ..... Preston
Browne, John O. ..... Toronto
Black, James, jr. ..... Ayr
Brown, David R. ..... Osnabruck
Bristow, Arthur ..... Weston
Burchill, John ..... Merrickville
Brown, John Smith ..... Matilda
Boultbee Wm. ..... Hamilton
Bay, Andrew ..... Harpurhey
Brady, F. C. C. ..... Chatham
Burke, Joseph Wm. ..... Elora
Brown, Richard C. P. ..... Cobourg
Beaty, Walter ..... Perth
Poulton, Henry Carew ..... Exeter
Brodie, Samuel ..... Ingersoll
Boultbee, Arthur ..... Newmarket
Brownjohn, T. C. ..... Grimsby Tp.
Burns, Robert Taylor ..... Lindsay
Bell, Wm. ..... Kemptville
Berryman, Edgar... ....St. Catharines
Burns, Thomas ..... Toronto
Burnet, Peter ..... Beaverton
Baldwin, Frederick A. ..... Toronto
Cattanack, A. L. ..... Dalhousie M.
Campbell, Wm ..... Burritt's Rapids
Callaghan, Patrick ..... Humber
Clapp, Gilbert S. ..... Napanee
Carroll, Wm. ..... Seneca
Conger, John O. ..... Picton
Cromwell, Joseph M. O. ..... Perth
Caddy, Edward C. ..... Cobourg
Creswick, Henry ..... Barrie
Cheesman, Thomas ..... Brantford
Clementi, Vincent M. ... Peterborough
Clementi, Theodore B. ... Peterborough
Chadwick, Frederick J. ..... Guelph
Cooper, Thomas W. ..... Guelph
Carroll, Cyrus ..... Beachville
Caddy, Cyprian F. ..... Seymour Tp.
Creswick, Henry, jr. ..... Barrie
Devine, Thos. (*C. L. Dept.*) ..... Quebec
Dennehy, Thos. J. ..... Lindsay
DeCew, Edmund ..... Cayuga
Dennis, J. Stoughton ..... Weston
Denison, John ..... Goderich
Deane, Wm. H. ..... Lindsay
Deane, Michael ..... Lindsay
Donnelly, Phillip S. ..... Moore
Driscoll, Alfred ..... Sherbrooke, C. E.
Davies, Charles L. ..... London
Donovan, Thomas ..... Menford
Dobbie, Thomas Wm. ..... St. Thomas
Drennan, Wm. ..... Peterborough
DeCew, John ..... Cayuga
Daintry, John ..... Cobourg
Davidson, A. ..... Arkona
Emmerson, John ..... Belleville
Ellis, Wm Henry ..... Toronto
Esten, James H. ..... Toronto
Evans, S. A. ..... Bristol
Fairfield, W. J. ..... Bath
Fell, Zenas ..... Welland
Fell, Charles K. ..... Pelham
Fell, James W. ..... Chippawa
Fletcher, E. T. (*C. L. Dept.*) .... Quebec
Fraser, Charles ..... Port Bruce
Fleming, Sandford A. ..... Toronto
Fox, Edward (*C. L. Dept.*) ..... Quebec
Forrest, Alfred Guy ..... Ottawa
Fitzgerald, James Wm. ..... Peterboro'
Fleming, John ..... Collingwood
Francis, John James ..... Toronto
Gibson, David ..... Willowdale
Gibb, Thomas F. ..... Kingston
Galbraith, Wm. ..... Manilla
Gibbard, Wm. ..... Collingwood
Grant, John ..... Elma Tp.
Gibson, James A. ..... Willowdale
Gilmour, Robert ..... Paisley
Gardner, Peter ..... Paris
Gossage, Brooks W. ..... Toronto
Grain, Wm. ..... Elora
Gibson, Peter Silas ..... Willowdale
Gibson, George ..... Lindsay
Hanvey, Daniel ..... St. Thomas
Hawkins, Wm. ..... Toronto
Harley, Wm. .....
Haslett, John J. ..... Belleville
Hamilton, Robert ..... Hawkesbury
Horsey, Henry Hodge ..... Kingston
Hobson, Joseph ..... Berlin
Herrick, Thomas Wm. ..... Toronto
Howitt, Alfred ..... Stratford
Hallen, Skeeler Wm. ..... Newmarket
Hughes, Thomas ..... Stratford
Haskins, Wm. ..... Hamilton
Hamlin, Latham B. ..... Penetangore
Herman, R. W. ..... Mayne
Hawkins, Wm. ..... Southampton
Hanning, Clement G. ... Bowmanville
Ivory, Patrick ..... Newcastle
Jones, Francis ..... Kemptville
Jones, E. Robert ..... Sarnia
Johnston, Quintine ..... Brantford
Jones, Arthur ..... Chatham
Jack, John Ross ..... Toronto
James, Silas ..... Vancouver's Island
Johnston, G. B., jr. ..... Tp. Moore
Kelly, Thomas ..... Castlemore
Kerr, Robert W. ..... Hamilton
Keefer, Thomas C. ..... Toronto
Kirk, Joseph ..... Stratford
Kerr, Francis ..... Guelph
Kertland, Ed. Henry ..... Elora
Kingsford, Wm. ..... Toronto
Keating, John Wm. ..... Chatham
Lount, George ..... Barrie
Lyn, Robert ..... St. Vincent
Liddy, George P. ..... Prescott
Lyon, James ..... Pembroke
Lillie, Henry ..... Lyn
Low, Henry ..... Nanticoke
Low, N. E. ..... Nanticoke
Lindsay, John ..... Quebec
Livingston, Thomas C. ..... Chatham
Lough, Mathew ..... Port Hope
Lane, Henry ..... Dunnville
Lapenotiere, W. H. L. ..... Woodstock
McDonell, D. ... St. Raphael, Glengary
McDonald, Wm. ..... New Carlisle
Malcolm, Eliakim ..... Oakland
McNaughton, J. ..... Charlottenburg
Misner, Jacob ..... Welland Port
McMillan, Wm. .....
McClary, Wm. ..... London
McDonell, John R. ..... Williamstown
McNab, Archibald ..... Owen Sound
Morris, John ..... Perth
McLaren, P. ..... Riceville
McPhillips, George ..... Richmond Hill
Maxwell, John ..... Paris
McCallum, James, jr. ..... Uxbridge
Molesworth, Thomas N. ..... Goderich
McIntosh, J. ..... Flamboro' West
McDonald, Alexander ..... Montreal
McConnell, Wm. ..... Ottawa
Mercer, Wm. ..... Simcoe
McCallum, F. C. ..... Beaverton
McLeod, Henry A. F. ..... Belleville
McDonald, Wm. John ..... Arnprior
Miles, Edward ..... Weston
McFadden, Moses ..... Mornington Tp.
Malcolm, S. ..... Scotland
MacDonghal, Allan H. ... Peterborough
McKenna, John Joseph ..... Brampton
McGwin, S. O. ..... Morven
McGregor, John Murray ... St. Mary's
Murdoch, Wm. ..... Bowmanville
McLennan, C. ..... Arnprior
Morison, Wm. ..... Willowdale
Murphy, Francis ..... Mount Forest
Newman, John ..... Aylmer, C. E.
Nash, Thomas Webb ..... Kingston
Northcote, Henry ..... Toronto
Napier, Wm. H. E. .....
Niven, Alexander ..... St. Mary's
O'Mara, John ..... Wardsville
O'Hanly, John L. P. ..... Ottawa
O'Keeffe, David Charles ..... Hamilton
Perry, A. B. ..... Ernestown
Peterson, Joseph S. ..... Trenton
Pollock, James ..... Galt
Passmore, Frederick F. ..... Toronto
Prosser, Thomas C. ..... Collingwood
Peters, Samuel ..... London
Perceval, Wm. ..... Kingston
Prince, Septimus R. ..... Sandwich
Rankin, C. ..... Owen Sound
Richey, Josias ..... Perth
Ross, Robert ..... Barrie
Reid, John ..... Peterborough
Robertson, John ..... Fitzroy Harbour
Richey, James ..... Pack nham
Roney, John J. ..... Aylmer, C. E.
Robinson, Wm. ..... London
Rath, Wm. ..... Mitchell
Roubough, W. R. ... Durham, Bentinck
Rubridge, T. S. ..... Brockville
Rykert, George Z. ..... St. Catharines
Robinson, Orpheus ..... Brantford
Ralph, Wm. ..... Arva
Robertson, Richard G. M. ... Port Hope
Rankin, Charles E. ..... Picton
Robertson, Alex. C. ..... Goderich
Reid, James H. ..... Bowmanville
Rombough, M. B. ..... Centreville
Russell, Lindsay A. ..... Ottawa
Smallwell, Anthony ..... Ottawa
Smith, Samuel ..... Euphemia Mills
Springer, Benjamin ..... Delaware
Smiley, Wm. ..... Woodstock
Schofield, Milton C. ..... Berlin
Shier, John ..... Whitby
Salter, Albert P. ..... Sault Ste. Marie
Sinclair, Duncan ..... Ottawa
Snow, John Allen ..... Hull, C. E.
Savigny, H. P. ..... Streetsville
Smith, Wm. ..... Woodstock
Slater, James Dyson ..... Ottawa
Stewart, George A. ..... Port Hope
Simpson, Alex. W. ..... Guelph
Sanders, Wm. ..... Barrie
Sproat, Alexander ..... Southampton
Staunton, F. H. L. ..... Southampton
Scott, Andrew B. ..... Brampton
Spry, Wm. ..... Owen Sound
Sparks, Robert ..... Ottawa
Sproatt, Charles ..... Toronto
Seager, Edmund ..... Vaughan Tp.
Tidy, John A. ..... Norwichville
Tracey, Wm. ..... Williamsburgh
Tully, John ..... Toronto
Thistle, Wm. Ryan ..... Ottawa
Taché, Eugene Etienne ..... Quebec
Thomson, Augustus C. ..... Orillia
Unwin, Charles ..... Toronto
Ussher, Edgeworth R. ... Bowmanville
Vansittart, John P. ..... Ingersoll
West, James ..... South Mountain
Wilkinson, John A. ..... Sandwich
Walsh, Robert ..... Lloydtown
Walsh, Thomas W. ..... Simcoe
Wonham, Wm. G. ..... Ingersoll
Wallbridge, Wm. ..... Newcastle
Winter, Henry ..... Milton
Wood, Henry O. ..... Ottawa
Weatherald, Thomas ..... Goderich
Wheelock, Charles J. ..... Orangeville
Wilson, Hugh ..... Waterloo
Wall, Henry ..... Dunnville
Yarnold, W. E. ..... Prince Albert

WEIGHTS AND MEASURES.

Troy Weight.

By this weight Gold, Silver, Platina, and Precious Stones, except Diamonds, are estimated.

20 Mites	1 Grain.	20 Pennywts.	1 Ounce.
24 Grains	1 Pennywt.	12 Ounces	1 Pound.

The Bank of England and many bullion dealers now use only the *ounce* and *decimals* of an ounce.

Any quantity of Gold is supposed to be divided into 24 parts, called *Carats*. If pure, it is said to be 24 Carats fine; if there be 22 parts of pure Gold, and 2 parts of alloy, it is said to be 22 Carats fine; this is the standard for gold coin, and is worth $18 95 per ounce Troy. What is called the *new standard*, used for watch cases, &c., is 18 Carats fine. The term Carat is also applied to a weight of 3 1-5th grains Troy, used in weighing diamonds; it is divided into four parts called *grains*; 4 grains Troy are thus equal to 5 grains diamond weight.

Apothecaries Weight.

USED IN MEDICAL PRESCRIPTIONS.

The Pound and Ounce of this weight are the same as the Pound and Ounce Troy, but differently divided.

20 Grains Troy	1 Scruple.	8 Drachms	1 Ounce (Troy).
3 Scruples	1 Drachm.	12 Ounces	1 Pound (Troy).

Druggists *buy* their goods by Avoirdupois weight.

Avoirdupois Weight.

By this weight all goods are sold, except those named under Troy weight.

27 11-32 Grains	1 Dram.	28 Pounds	1 Quarter.
16 Drams	1 Ounce.	4 Quarters or 112 lbs.	1 Hundredwt.
16 Ounces	1 Pound.		
14 Pounds	1 Stone.	20 Hundwt.	1 Ton.

The Grain Avoirdupois, though never used, is the same as the Grain in Troy Weight. 7000 Grains make the Avoirdupois Pound, and 5760 grains the Troy Pound. Therefore the Troy Pound is less than the Avoirdupois Pound in the proportion of 14 to 17 nearly; but the Troy Ounce is greater than the Avoirdupois Ounce in the proportion of 79 to 72 nearly.

Apothecaries Fluid Measure.

60 Minims	1 Fluid Drachm.
8 Fluid Drachms	1 Ounce (Troy).
16 Ounces (Troy)	1 Pint.
8 Pints	1 Gallon.

Imperial Measure of Capacity for ALL LIQUIDS.

5 Ounces Avoirdupois of water make 1 Gill.

4 Gills	1 Pint	= 34⅔	Cubic In. nearly.
2 Pints	1 Quart	= 69⅓	Cubic Inches.
4 Quarts	1 Gallon	= 277¼	ditto

The Gallon must contain exactly 10 Pounds Avoirdupois of pure water at a temperature of 62°, the barometer being 30 inches. It is the standard unit of measure of capacity for liquids and dry goods of every description, and is 1-6th larger than the Old Wine Measure, 1-32nd larger than the Old Dry Measure, and 1-60th less than the Old Ale Measure.

Contents of Casks in use.

2 Gallons	1 Firkin.	54 Gallons	1 Hogshead.
4 Gallons	1 Kilderkin.	108 Gallons	1 Butt.
32 Gallons	1 Barrel.	216 Gallons	1 Tun.

Imperial Measure of Capacity for ALL DRY GOODS.

4 Gills	1 Pint	= 34⅔	Cubic In. (nearly).
2 Pints	1 Quart	= 69⅓	Cubic Inches.
4 Quarts	1 Gallon	= 277¼	ditto.
2 Gallons	1 Peck	= 554½	ditto.
4 Pecks, or 8 Gals.	1 Bushel	= 2218¼	ditto. (nearly).
8 Bushels	1 Quarter	= 10¼	Cubic Ft. (nearly).

Gunter's Chain.

USED FOR LAND MEASURING.

7 92-100 Inches	1 Link.
100 Links, or 66 Feet, or 4 Poles	1 Chain.
10 Chains long by 1 broad, or 10 Square Chains	1 Acre.
80 Chains	1 Mile.

Imperial Measure of Solidity.

1728 Cubic Inches	1 Cubic Foot.
27 Cubic Feet	1 Cubic Yard.

Measure of Time.

60 Seconds	1 Minute.	24 Hours	1 Day.
60 Minutes	1 Hour.	7 Days	1 Week.

28 Days	1 Lunar Month.
28, 29, 30, or 31 Days	1 Calendar Month.
12 Calendar Months	1 Year.
365 Days	1 Common Year.
366 Days	1 Leap Year.
365¼ Days	1 Julian Year.
365 d., 5 h., 48 m., 49 s.	1 Solar Year.
365 d., 6 h., 9 m., 12 s.	1 Sidereal Year.

Standard Weight of Grain.

Established by cap. 58, sec. 14, Con. Stat. U. C.

Wheat	Sixty Pounds.
Indian Corn	Fifty-six Pounds.
Rye	Fifty-six Pounds.
Peas	Sixty Pounds.
Barley	Forty-eight Pounds.
Oats	Thirty-four Pounds.
Beans	Sixty Pounds.
Clover Seed	Sixty Pounds.
Timothy Seed	Forty-eight Pounds.
Buckwheat	Forty-eight Pounds.

Capacity.

Dry Goods and Liquids; used for Liquids as far as the Gallon only.

														1	=	4	
												1	=	2	=	8	
									1	=	4	=	8	=	32		
						1	=	2	=	8	=	16	=	64			
			1	=	4	=	8	=	32	=	64	=	256				
1	=	8	=	32	=	64	=	256	=	512	=	2048					
qu'ter.		*bus.*		*pecks.*		*gall.*		*quarts.*		*pints.*		*gills.*					

Avoirdupois.

														1	=	16	
												1	=	16	=	256	
									1	=	14	=	224	=	3,584		
						1	=	2	=	28	=	448	=	7,168			
			1	=	4	=	8	=	112	=	1,792	=	28,672				
1	=	20	=	80	=	160	=	2,240	=	35,840	=	573,440					
ton.		*cwt.*		*qr.*		*st.*		*lb.*		*oz.*		*drams.*					

Troy.

				1	=	24	
			1	=	20	=	480
1	=	12	=	240	=	5,760	
lb.		*oz.*		*dwts.*		*grs.*	

Apothecaries.

														1	=	20	
												1	=	3	=	60	
									1	=	8	=	24	=	480		
						1	=	12	=	96	=	288	=	5,760			
						lb.		*oz.*		*drm.*		*scrp.*		*grs.*			

Length.

														1	=	12	
												1	=	3	=	36	
									1	=	5½	=	16½	=	198		
						1	=	40	=	220	=	660	=	7,920			
1	=	8	=	320	=	1,760	=	5,280	=	63,360							
mile.		*fur.*		*pole.*		*yd.*		*ft.*		*inches.*							

Surface.

														1	=	144	
												1	=	9	=	1,296	
									1	=	30¼	=	272¼	=	39,204		
						1	=	40	=	1,210	=	10,890	=	1,568,160			
1	=	4	=	160	=	4,840	=	43,560	=	6,272,640							
acre.		*roods.*		*sq. per.*		*sq. yds.*		*sq. feet.*		*sq. inches.*							

Time.

														1	=	60	
												1	=	60	=	3,600	
									1	=	24	=	1,440	=	86,400		
						1	=	7	=	168	=	10,080	=	604,800			
			1	=	4	=	28	=	672	=	40,320	=	2,419,200				
1	=	13 1/23	=	52¼	=	365		8,760	=	525,600	=	31,536,000					
yr.		*mth.*		*wks.*		*days.*		*hours.*		*min.*		*seconds.*					

The solar or tropical year = 31,556,931½ seconds.

Angular Measure, or Divisions of the Circle.

60 Seconds ..... 1 Minute.
60 Minutes ..... 1 Degree.
30 Degrees ..... 1 Sign.
90 Degrees ..... 1 Quadrant.
360 Degrees ..... 1 Circumference.

Imperial Measure of Length.

12 Inches ..... 1 Foot.
3 Feet ..... 1 Yard.
5½ Yards ..... 1 Rod, Pole, or Perch.
40 Poles ..... 1 Furlong.
8 Furlongs, or 1760 yards 1 Mile.
69 1-15th Miles ..... 1 Degree of a great circle of the earth.

By scientific persons and Revenue Officers, the inch is divided into *tenths, hundredths, &c.* Among mechanics, the inch is divided into *eighths.* The division of the inch into 12 parts called *lines,* is not now in use.

Imperial Measure of Surface.

144 Square Inches ..... 1 Square Foot.
9 Square Feet ..... 1 Square Yard.
30¼ Square Yards ..... 1 Square Rood or Perch.
40 Square Perches ..... 1 Rood.
4 Roods ..... 1 Acre.
640 Acres ..... 1 Square Mile.
A Square whose side is 70 Yards is nearly an Acre.

Geographical or Nautical Measure.

6 Feet ..... 1 Fathom.
110 Fathoms, or 660 Feet ..... 1 Furlong.
6075 4 5 Feet ..... 1 Nautical Mile.
3 Nautical Miles ..... 1 League.
20 Leagues, or 60 Geo. Miles 1 Degree.
360 Degrees ..... The Earth's Circumference = 24,855½ Miles, nearly.
The Nautical Mile is 795 4-5 ft. longer than the common m.

AMERICAN AND ENGLISH EXCHANGE.

The American Dollar of Exchange is Silver which contains 386.704 grains pure silver, the equivalent of which is 54 pence sterling, or $4 44 Mexican Silver to the pound sterling.

Mexican Dollars sent to England ($4 44) would be the value for value in English Sovereigns.

This is the whole mystery of the American Exchange. Although $4 44 in Mexican Silver Dollars and $4 84 in American Golden Dollars are presumed to be equivalent values in sterling, the two are not equivalent in commercial currency, there being practically no such thing as Mexican Silver Dollars in circulation. So long therefore as exchange transactions are based upon the fiction of $4 44 being the equivalent value in American currency of an English sovereign, the value of which in reality is $4 84, it is necessary to add a premium to the imaginary American standard, to bring the $4 44 to the true or absolute value.

The trade between America and England is in a state of equilibrium when exchange is 109 per cent., or 9 per cent. premium, which, if added to $4 44, will give the equivalent number of dollars to be paid per pound sterling.

Ex. 1. $4 44 — 39 96 — $4 44 — 9 per cent.
$4 83 96-100 per £. sterling. — 39 96

Ex. 2. $4 44 — 44 40 — $4 44 — 10 per cent.
$4 88 40-100 per £. sterling. — 44 40

The following Table makes the disadvantage of England obvious, at a glance at the different rates of Exchange down to $4 44, or the imaginary par which is variously quoted in the newspapers as 100 or as 100 per cent.

109	.....	4 83 9-10	..... £. sterling.
108	.....	4 79 5-10	..... "
107	.....	4 75	..... "
106	.....	4 70 2-10	..... "
105	.....	4 66 2-10	..... "
104	.....	4 61 7-10	..... "
103	.....	4 57 3-10	..... "
102	.....	4 52 8-10	..... "
101	.....	4 48 4-10	..... "
100	.....	4 44	..... "

THE CLERGY OF CANADA,

Alphabetically arranged, with their Post Office Address, except in a few instances where the return has been made with the name of the Congregation attached. This, however, is generally the same as the address.

United Church of England and Ireland.

BISHOPS OF BRITISH NORTH AMERICA.

Right Rev. G. J. Mountain, *D.D., D.C.L.* 1836 Quebec.
" " John Strachan, *D.D. LL.D.* 1839 Toronto.
" " Edward Field, *D.D.* ..... 1844 Newfoundld
" " John Medley, *D.D.* ..... 1845 Fredericton.
" " David Anderson, *D.D.* ..... 1849 Rupert's Ld
Right Rev. Francis Fulford, *D.D.* ..... 1850 Montreal.
" " Hibbert Binney, *D.D.* ..... 1851 Nova Scotia
" " Benjamin Cronyn, *D.D.* ..... 1857 Huron.
" " G. B. Hill, *D.D.* ..... 1860 Columbia.
" " J. Travers Lewis, *LL.D.* .... 1861 Ontario.

DIOCESE OF MONTREAL.

Rt. Rev. F. Fulford, *D.D., Lord Bishop.*
Very Rev. J. Bethune, *D.D., Dean.*
J. H. Thompson, J. P. White, } *Assistant Ministers.*
Rev. J. Reid, *D.D.*
Rev. M. Townsend, *M.A.*
Rev. W. T. Leach, *D.C.L.*
Rev. C. Bancroft, *M.A.* } *Honorary Canons.*
Rev. J. Scott, *M.A., Bishop's Chaplain.*
Rev. E. J. Rogers, *Bishop's Secretary.*

Abbott, P. ..... Clarendon
Allan, J. ..... Isle Aux Noix
Anderson, W., *Rector* ..... Sorel
Bancroft, C., *M.A. Trin. Ch.* Montreal
Bond, W.B., *M.A. Ass't Min.* ...Montreal
Bonsall, T. ..... Clarendon
Brethour, W., *M.A.* ..... Ormstown
Burt, F. ..... Huntingdon
Codd, F. ..... Bolton
Constantine, L., *M.A.* Stanbridge East
Curran, W. B., *Ass't. Minister,* Montreal
Davidson, J. B., *Ass't. Min.* ... Montreal
Davidson, J. C. Cowansville & Church.
Darnell, H. F., *Rector* ..... St. John's
Duvernet, E., *M.A.* ..... Hemmingford
Ellegood, J., *M.A. St. Stp. Ch.* Montreal
Fenn, —, *M.A.* ..... Sabrevois
Flanagan, J. ..... Lachine
Fulton, J., *M.A.* Russeltown & Mannv.
Godden, J. ..... South Potton
Griffin, J. ..... Lachute
Irwin, J., *St. L. Church* ..... Montreal
Johnston, J. ..... Aylmer and Hull
Jones, J. ..... Bedford
Jones, W. ..... Granby
Leach, W. T., *D.C.L.* ..... Montreal
Lewis, B. P., *M.A.* ..... Sabrevois
Lindsay, D., *M.A.* ..... Frost Village
Lindsay, R., *M.A.* ..... Brome
Lockhart A. D. New Glasgow & Kilky.
Lonsdell, R., *M.A., Rector* St. Andrew's
McLeod, J. A., *M.A.* ..... Christieville
Merrick, W. C., *M.A.* ..... Berthier
Montgomery, H. ..... Philipsburgh
Morris, W. ..... Buckingham
Mussen, T. W., *M.A.* ..... Christieville
Neve, F. S. ..... Grenville
O'Grady, G. de Courcy, *B.A.* Mascouche
Pyke, J. Vandreuil. Pointe à Cavagnol
Reid, J., *D.D., Rector* St. Armand East
Robinson, F., *M.A.* ..... Abbottsford
Rogers, E. J., *Chapiain Forces,* Montreal
Rollit, C. ..... Rawdon and Kildare
Scott, J., *M.A., Rector* ..... Dunham
Seaborn, W. B., *City Miss'y* ... Montreal
Slack, G., *M.A.* ..... Milton
Sutton, E. G. ..... Edwardstown
Sykes, J. S. ..... Sutton
Torrance, J., *Asst. Minister* ... Chambly
Townsend, M. A., *Rector* Clarenceville
Wetherall, C. A., *B.A.* ..... Lacolle
Whitten, A. T. ... Waterloo & Sheffor
Wood, E., *M.A.* ..... Montreal
Wray, H. B. ..... Morin
Young, T. A., *M.A.* ..... Coteau du L

DIOCESE OF QUEBEC.

Right Rev. G. J. Mountain, D.D., D.C.L. *Lord Bishop* (1836).

Adamson, W. A., *D.C.L.* ..... Quebec
Allen, A. A., *B.A.* ..... Lee
Balfour, A. ..... Kingsey
Boyle, Felix, *M.A.* ... Magdalene Island
Burges, H., *B.A.* ..... Nicolet
Burrage, H. G., *M.A.* ..... Hatley
Chapman, T. S., *M.A.* ..... Dudswell
Crosse, S. ..... Cape Cove
Dalziel, J. ..... Eaton
De Lamare, F., *M.A.* ..... Gaspé Bay

De Monilpied, J. ..... Malbaie
Doolittle, L., *M.A.* ..... Lennoxville
Falloon, D., *D.D.* ..... Melbourne
Fothergill, M. M. ..... Danville
Gay, J. L. ..... Quebec
Hamilton, C., *M.A.* (*St. Peter's*) Quebec
Heaton, George ..... Three Rivers
Housman, G. V., *M.A.* ..... Quebec
Jenkins, J. H., *B.A.* ..... Frampton
Kemp, John, *B.D.* ..... Bury
Ker, M. ..... Sandy Beach
King, W. ..... St. Sylvester
Lyster, W. G., *B.A.* ..... Hopetown
Magill, G. J., *B.A.* .... Drummondville
Merrick, W. C., *M.A.*, R. du Loup en h't
Milne, G., *M.A.* (*Rural D.*) N. Carlisle
Mitchell, R. ..... Stoneham
Mountain, A. W., *M.A.* (*R. D.*) Quebec
Nicolls, J. H., *D.D.* ..... Lennoxville
Parkin, E. C. ..... Valcartier
Pearse, A. H., *M.A.* ..... Portneuf
Petry, H. J., *B.A.* ..... Quebec
Pfees, R. G. ..... Quebec
Reid, C. P., *M.A.* ..... Sherbrooke
Richmond, J. P. ..... Labrador
Richmond, W., *B.A.* ..... Compton
Roberts, C. ..... Hereford
Robertson, D. (*Chap. to Forces*) Quebec
Roe, H., *B.A.* ..... Quebec
Ross, E. G. W., Riviere du Loup en bas
Sarth, A. C. ..... Lennoxville
Sewell, E. W. ..... Quebec
Short, R. ..... Montmorenci
Smith, F. A. ..... Three Rivers
Thompson, W. L. ..... Stanstead
Vial, R. G. ..... Leeds
Walshe, A. C. ..... Actonvale
Ward, R. G. ..... Lower Ireland
Williams, J. W., *M.A.* ..... Lennoxville
Wood, S. S., *M.A.* (*Rur. D.*) Three Riv.
Woolrych, A. J. ..... Pointe Levi
Wurtele, L. C., *Trav. Miss'y*, Lennoxv.

DIOCESE OF TORONTO.

Hon. and Right Rev. John Strachan, *D.D., LL.D., Lord Bishop* (1839).
Ven. Alex. N. Bethune, *D.D., D.C.L., Archdeacon of York.*

Archd. Bethune, *D.D., D.C.L.*,
Rev. H. J. Grasett, *B.D.*
Rev. H. Scadding, *D.D.*
} *Bishop's Chaplains*

Rev. T. S. Kennedy, *Synod Secretary.*

Alexander, J. Lynne ..... Stoney Creek
Allen, T. W. ..... Cavan
Ambery, J., *M.A.* ..... Toronto
Ardagh, S. B., *M.A.* (*Rector*) ..... Barrie
Arnold, Robert, *B.A.* .... Streetsville
Atkinson, A. F., *D.C.L.*, St. Catharines
Baldwin, E., *M.A.* ..... Toronto
Beaven, James, *D.D.* ..... Toronto
Beck, J. W. R., *M.A.* ..... Peterboro'
Belt, W., *B.A.* .... Highl'd Ck., Scarboro'
Bethune, A. N., *D.D., D.C.L.* Cobourg
Birch, E. W. ..... Cobourg
Blackman, T. J. M. W., *D.C.L.* Hamilton
Boddy, S. J., *M.A.* ..... Toronto
Bent, Henry ..... Newcastle
Biggs, Solomon, *M.A.* ..... Walpole
Boughalt, A. J., *M.A* ..... Toronto
Bull, G. A. ..... Barton
Burnham, Mark, *A.B.* ..... Peterboro'
Carry, J., *B.D.* ..... Woodbridge
Chance, J. J., (*Ind. Miss.*) Garden River
Cheekley, W. F., *M.A.* ..... Toronto
Clarke, W. C. ..... Fenelon Falls
Cooper, H. C., *B.A.* (*Rector*) Etobicoke
Cooper, W. E., *M.A.*, Holland Landing
Cox, R. Gregory ..... Brampton
Darling, W. S. ..... Toronto
Deroche, Edward, *M.A.* ..... Toronto
Dewar, E. H., *M.A.* ..... Thornhill
Disbrow, N. ..... Omemee
Dixon, Alex., *B.A.* (*Rec.*) P. Dalhousie
Dinkwater, C. H., *B.A.* (*Mis.*) Rockwood
Diller, A. J. ..... Cookstown
Fletcher, John, *M.A.* ..... Bradford

Flood, John (*Rector*) ..... Dunnville
Fuller, T. Brock, *D.D., D.C.L.*, Thorold
Geddes, J. G., *M.A.* (*Rector*) Hamilton
Givins, Saltern (*Rural Dean*) Yorkville
Grant, Wm. ..... Reach
Grasett, H. J., *B.D.* (*Rector*) ... Toronto
Greene, T., *LL.D.* (*Rec.*) Wellington Sq.
Groves, F. J. S. ..... Seymour
Hoensel, C. L. F. ..... Hamilton
Hallen, Geo., *B.A.* .... Penetanguishene
Harris, R. H. ..... Brock
Hatch, Edwin (*Trin. Coll.*) .... Toronto
Hebden, John, *M.A.* ..... Hamilton
Higginson, G. N., *M.A.* ... Waterdown
Hill, Bold Cudmore, *A.M.* ..... York
Hill, Geo. S. J., *M.A.* (*Rector*) Markham
Hilton, John ..... Perrytown
Hodge, T. P. ..... Springfield
Holland, Henry, *M.A.* ..... Fort Erie
Houston, Stewart, *B.A.* ..... Arthur
Ingles, C. L., *B.A.* ..... Drummondville
Irving, G. C., *M.A.* (*Trin. Col.*) Toronto
Jacobs, P. (*Ind. Miss.*) Manitowahning
Johnson, W. A. ..... Weston
Kennedy, T. S. (*Sec Ch. Society*) Toronto
Langtry, John, *M.A.* ..... Collingwood
Leeming, R. (*Superan.*) ..... Dundas
Leeming, Wm. (*Rector*) ..... Chippawa
Lett, Stephen, *LL.D.* ..... Toronto
Logan, William ..... Cartwright
Lundy, F. J., *D.C.L.* ..... Grimsby
Mitchele, Richard, *LL.D* ... York Mills
Morgan, E. (*Assistant*) ..... Barrie
McCollum, T. H., *M.A.* ..... Toronto
Mackenzie, J. G. D., *M.A.* (leave of ab.)
MacMurray, W., *D.D., D.C.L.* Niagara
MacNab, Alex., *D.D.* ..... Bowmanville
O'Meara, F. A., *LL.D.* ..... Georgetown
Osler, Featherston L., *M.A.* ... Dundas
Osler, H. Bath ..... Lloydtown
Palmer, Arthur, *M.A.* ..... Guelph
Pentland, John, *B.A.* ..... Whitby
Phillipps, H. N. ..... Grantham
Phillipps, T. D., *M.A.* ... St. Catherines
Ramsey, Sep. F., *M.A* ..... Newmarket
Read, Thomas B., *D.D.* ..... Orillia
Ritchie, William ..... Georgina
Roberts, T. T., *M.A.* ..... St. Catharines
Rolph, Romaine (*Superan.*) Osnabruck
Sanson, Alex. ..... Toronto
Scadding, Henry, *D.D.* ..... Toronto
Shanklin, Robert ..... Oakville
Shortt, J., *D.D.* (*Rector*) ... Port Hope
Smithhurst, J. ..... Lea Hurst, Minto
Stannage, John A. ..... Merrittsville
Stennett, Walter, *M.A.* ..... Keswick
Stewart, E. M., *M.A.* (*Assist.*) ... Guelph
Stewart, H. W., *M.A.* ..... Oakridges
Strong, S. S., *D.D., LL.D.* ... Tecumseth
Thomson, C. E., *M.A.* ..... Elora
Tremayne, F., jr. ..... Milton
Van Linge, J. ..... Orangeville
Vicars, John *A.B.* ..... Lindsay
Viner, G. B. P., *M.A.* ..... Greenwood
Warren, P. S., *B.A.* ..... Douro
Whitaker, G., *M.A.* (*Trin. Col.*) Toronto
Williams, A. (*Assistant*) ..... Yorkville
Wilson, John ..... Grafton

DIOCESE OF HURON.

Right Rev. B. Cronyn, *D.D., Bishop.*
Ven. C. C. Brough, *A.M., Archd. London*
Ven. J. Helmuth, *D.D., Archd. Huron.*

Ven. C. C. Brough, *A.M.*
J. Walker Marsh, *M.A.*
E. L. Elwood, *A.M.*
R. Flood, *A.M.*
M. Boomer, *LL.D.*
} *Bishop's Chaplains.*

Armstrong, D. ..... Moore
Baldwin, M. S., *B.A.* ..... St. Thomas
Bayly, B., *B.A.* ..... London
Baker, J. C. ..... Wyoming
Bettridge, W., *B.D., Rector*, Woodstock
Boomer, M., *LL.D.* ..... Galt
Boyle, A. H. ..... Crosshill
Brough, C. C., *A.M., St. Jn's*, Lond. Tp.
Brookman, W. ..... Dorchester Station

Carmichael, J. ..... Clinton
Caulfield, St. George, *LL.D.* St. Thomas
Caulfield, H. .....
Clotworthy, W. ..... Wardsville
Curran, J. P. ..... Southampton
Elliott, A. ..... Tuscarora
Elliott, F. G. ..... Colchester
Elwood, E. L., *A.M.* ..... Goderich
Evans, W. B., *B.A.* ..... Sarnia
Falls, A., *A.B. Rector* ..... Adelaide
Fauquier, F. D. ..... South Zorra
Fisher, A. ..... Springford
Fletcher, R. ..... Mersea
Flood, R., *A.M.* ..... Delaware
Gibson, J. C., *B.A.*, *Rector* ... Warwick
Grant, R. ..... Onondaga
Grant, F. W. ..... Aylmer
Grasett, E., *M.A.*, *Rector* ..... Simcoe
Gunne, J. ..... Dawn
Haines, S. C., ... Durham
Hincks, J. P. ..... Exeter
Hughes, T. ..... Dresden
Hurst, J. ..... Windsor
Hutchinson, A., *A.B.* ..... Woodstock
Hutchinson, J. ..... Meaford
Jamieson, A. ..... Walpole Island
Jessopp, H. B., *M.A.*, *Rector* Pt. Burwell
Johnson, C. C. .....
Johnston, R. W. ..... Proton
Kellogg, S. B. ..... Eastwood
Kennedy, J. ..... Tyrconnel
Keys, G. ..... Chatsworth
Lampman, A. ..... Morpeth
Mack, F. ..... Amherstburg
Marsh, J. W., *M.A. Sec. Ch. S.* ... London
McLean, J., *A.M.*, *Curate* ..... London
Melish, H. F. ..... Haysville
Middleton, I., *B.A.* ..... Kincardine
Mockridge, J. ..... Port Stanley
Montgomery, I., R. A. ..... Dungannon
Mortimer, A. ..... London
Mulholland, A. H. R., *B.D.*, Owen Sound
Mulholland, J. G., *A.M.* ..... Simcoe
Nelles, A. ..... Brantford
Newman, E. E. ..... Shipley
Padfield, J. ..... Burford
Patterson, E. ..... Stratford
Potts, A. ..... Delaware
Rally, W. B., *M.A.* ..... Mitchell
Revel, H., *A.M.* (*Superan.*) Woodstock
Roberts, R. J., *A.B.* ..... Bayfield
Salmon, G. (*Superan.*) ..... Simcoe
Salter, J. G. R., *M.A.* ..... Sarnia
Sanders, T. E. ..... Walkerton
Sandys, F. W., *D.D.* ..... Chatham
Smyth, J. ..... St. Mary's
Stimson, E. R. ..... Berlin
Sullivan, F., *A.B.* ..... Carlisle
Tighe, S., *A.B.* ..... McGillivray
Townley, A., *D.D.* ..... Paris
Usher, J. C. ..... Brantford
Vicars, J. ..... Ingersell
Wood, Wm. ..... Walsingham
Wright, J. T. ..... Wardsville

DIOCESE OF ONTARIO.

Right Rev. J. Travers Lewis, *LL.D.*, *Bishop* (1861).
Ven. Geo. O'Kill Stuart, *D.C.L.*, *Archdeacon of Kingston.*

Anderson, G. A. ..... Shannonville
Armstrong, J. G., *B.A.* ..... Hawkesbury
Baker, E. H. M. ..... Carleton Place
Bartlett, H. M., *M.A.* ..... Kingston
Beaven, E. W., *M.A.* ..... Iroquois
Bleasdell, Wm., *M.A.* ..... Port Trent
Bogert, J. J., *M.A.* (*Assistant*) Prescott
Boswell, E. Jukes, *D.C.L.* Morrisburg
Bousfield, Thomas ..... Northport
Bower, E. C. ..... Barriefield
Boyer, R. C., *B.A.* ..... Hillier
Brown, Charles ..... Mountain
Butler, J., *M.A.* ..... March
Campbell, T. S. ..... Farmersville
Carroll, J. ..... Gananoque
Davidson, John, *M.A.* ..... Newboro'
Davies, H. W., *M.A.* (*Assist.*) Cornwall

Dobbs, F. W. ..... Portsmouth
Emery, C. P. ..... Ottawa
Fleming, W. (*Missionary*) ..... Roslin
Forrest, C., *M.A.* ..... Osgoode
Garrett, Richard ..... Osnabruck
Godfrey, J. ..... Carpe
Grier, John, *A.M.* (*Rural D.*) Belleville
Grout, G. W. G., *B.A.* (*Miss.*) N. Gower
Harding, Robert ..... Fredericksburgh
Harper, W. F. S. (*Rector*) ..... Bath
Harris, James ..... Kemptville
Lauder, J. S., *M.A.* (*Rector*) ..... Ottawa
Lauder, W. B., *LL.D.* (*Rect.*) Napanee
Lewis, Richard, *M.A.* ..... Prescott
Loucks, E. ..... Ottawa
Macaulay, William (*Rector*) ..... Picton
Morris, Ebenezer ..... Franktown
Morris, J. A. ..... Fitzroy Harbour
Mulkins, H. (*Pen'y Chapl'n*) Kingston
Muloch, John A. ..... Kingston
Parnell, T. A. ..... Merrickville
Patton, H., *D.C.L.* (*Rural D.*) Cornwall
Pettit, C. B., *B.A.* ..... Richmond
Pires, H. E. ..... Carrying Place
Preston, J. A., *M.A.* ..... Stirling
Rogers, R. Vashon, *M.A.* ..... Kingston
Rothwell, John, *B.A.* Amherst Island
Ruttan, Charles ..... Sydenham
Sharpe, H. ..... Wolfe Island
Stanton, Thos., *B.A.* ..... Marysburgh
Stephenson, R. L., *M.A.* ..... Perth
Stewart, A., *M.A.* ..... Kingston
Stuart, G. O'K., *D.C.L.* (*Arch.*) Kingston
Tane, F. R. ..... Brockville
Taylor, Thomas (*Missionary*) Renfrew
Tremayne, Francis ..... Charleston
White, G. W., *B.A.* (*Mis.*) Camden East
Worrell, J. Bell ..... Smith's Falls

Roman Catholic Church.

DIOCESE OF QUEBEC.

Most Rev. P. F. Turgeon, *D.D.*, *Archbp.*
Right Rev. C. F. Baillargeon, *D.D.*, Bishop of Tloa, *Administrator.*
Very Rev. A. Mailloux, Very Rev. M. Chauvin, Very Rev. G. Gauvreau, Very Rev. C. F. Cazeau, Very Rev. L. J. Casault, } *Vicars General.*

QUEBEC CATHEDRAL.—Very Rev. C. F. Cazeau, *V. G.*; Rev. J. B. A. Ferland; Rev. E. Langevin, *Secretary*; Rev. H. Lecours, *Asst. Sec.*; H. Paquet, *U. Sec.*

Alain, J. Louis ... Bonaventure, Gaspe
Arnaud, J. B. ..... Escoumains
Auclair, Joseph (*Cathedral*) ..... Quebec
Audet, Nic. ..... Carleton, Gaspe
Audet, Oct. (*Seminary*) ..... Quebec
Audet, P. ..... Buckland
Babel, F. ..... Escoumains
Baillargeon, Et. ..... St. Nicholas
Baillairge, J. Frs. (*Seminary*) ... Quebec
Baillargeon, C. F. (*Bishop*) ..... Quebec
Beaubien, J. L. ... St. Thos. Montmagny
Beaubien, N. ..... St. Raphael
Beaudry, Aug. ... Malbaie, Murray Bay
Beaudry, J. J. (*Cong. Chapel*) ... Quebec
Beaulieu, E. ..... Port Daniel, Gaspé
Beaulieu, Geo. ..... St. Fidele
Beaumont, Charles ..... St. Henedine
Beaumont, P., St. Jean Chris. Lauzon
Bedard, P. J. ... St. Raymond, Portneuf
Begin, Charles ..... Riviere Ouelle
Begin, F. X. ..... St. Pacome
Beland, Jos. ..... Ste. Julie, Somerset
Belanger, Narc. ..... Deschambault
Belisle L. Leon ... St. Francois du Sud
Belleau, Simeon ... St. Croix, Lotbiniere
Bernard, L. Theod. ... St. Claire, Jolliet
Bernier, A. ..... Lac S. Jean
Bernier, Jos. Mel. ... Halifax, Megantic
Berube, Jos. ..... Forsyth, Beauce
Besserer, G. H., Ste. Famille, Isl. Orleans
Blais, L. .....
Blais, Wollaston ..... Coll. Ste. Anne
Blanchette, A. ..... Coll. Ste. Anne
Blanchette, J. Bte. ..... St. Anaclet
Blouin F. Adelme ..... Ste. Cecile, Bic
Blouin, J. B. ..... Riviere au Renard
Boily, Roger ... Ste. Anne de la Pocatiere
Bolduc, J. B. Z. ..... St. Roch's, Quebec
Bonenfant, Jos. ... Berthier, Bellechasse
Bonneau, E. ..... St. Laurent
Boucher, Frs. ... St. Ambroise, Quebec
Bourassa, Jos. ..... St. Bernard, Beauce
Bourret, L. A., St. Anne de la Pocatiere
Braun, A. J. (*Cong. Chapel*) ... Quebec
Brunet, F., Ste. Sophie, Halif. Megantic
Brunet, Ovide (*Laval Univer.*) ... Quebec
Buteau, Felix (*Seminary*) ..... Quebec
Campeau, At. Bureau ..... Beaumont
Caron, Fred. ..... S. Henri, Lauzon
Casault, L. J. (*Seminary*) ..... Quebec
Casgrain, A. ..... Ste. Louise
Casgrain, Geo. ..... S. Flavien
Casgrain, R. ..... Cathedral Q
Catellier, Ferd. ..... S. George, Beauce
Catellier, Jos. ..... S. Roch, Quebec
Cazeau, C. F. (*Archbp. Pal.*) ... Quebec
Charpenay, — ..... St. Saveur, Quebec
Charest, Zeph. ..... St. Roch's, Quebec
Chauvin, Marc (*Hotel Dieu*) ... Quebec
Clarke, P. J. ..... St. Patrick, Quebec
Clement, Pierre ..... Baie S. Paul
Cloutier, Chs. ..... Metis
Cloutier, Jean Cleoph. ..... Cacouna
Colfer, J. ..... Laval
Coopman, F. ..... St. Sauveur, Quebec
Cote, Jean Baptiste ..... Cap S. Ignace
Cote, Jacob ..... Ste Anne, Illinois
Couture, Jos. ..... St. Isidore, Lauzon
Dedekant, B. ..... Quebec
Delage, Frs. Cav. ..... Islet & St. Cyrille
Demers, E. ..... S. John, Q.
Desjardins, L. ..... Grande Riviere, Gaspe
Desrochers, B. ..... St. Croix, Lotbiniere
Desruisseaux, Hon. ... Ste. Marie, Beauce
Destroismaisons, F. ... Island of Orleans
Deziel, Jos. D. ..... Notre Dame de Levis
Dion, E. Vict. ..... St. Modeste
Dion, Jos. ..... S. Gilles
Dionne, Pierre ..... St. Alban, Portneuf
Doucet, I. ..... Ste. Helene, Kamouraska
Doucet, N. ... St. Andre, Islet du Portage
Dowling, Michael ..... St. Sylvester
Drolet, George ..... St. Sylvester
Drolet, P. ..... S. Felix, Carouge
Dube, P. ..... College S. Anne
Dufour, Ed. ..... St. Lazare
Duguay, M. ..... Ste. Flavie
Dumas, Jos. ..... Assomption
Dumontier, Fil. ... College, Point Levis
Dunn, W. ..... St Gilles
Durocher, Flav. ... St. Sauveur, Quebec
Faucher, E. ..... Lotbiniere
Fafard, E. S. ..... S. Basile
Ferland J. B. A. ..... Quebec
Forgues, M. .....
Fortin, Max .....
Fournier, M. ... Natashquan, Labrador
Fournier, C. ..... Halifax, Megantic
Francœur, N. ..... S. Elzear
Gagnon, Clovis ..... Eboulements
Gagnon, H. ..... Lotbiniere
Gagnon, Jean Baptiste ..... Chicoutimi
Garnepy, Priq ..... Ste. Anne
Gaspe, T. A. de ..... St. Apollinaire
Gaudin, G. ... Petite River, Charlevoix
Gauvin, N. ..... Maria, B. C.
Gauvreau, C. ... Ste. Anne de la Pocatiere
Gill, Léandre ..... Grondines
Gingras Louis ..... Seminary Q.
Gingras, N. ..... Bourbonnais, Ill.
Gingras, Zeph. ..... Ecureuils
Girard, P. ..... Eboulements
Gleason, H. ..... St. Patrick, Quebec
Godbout, Narc. ..... Lambton, Megantic
Gonthier, Damase ... Coll., Point Levis
Gosselin, A. ... St. Jean, Island of Orleans
Grenier, F. A. ..... St. Sauveur, Quebec
Grenier, L. ..... St. Elziar, Beauce
Grenier, Ovide ..... Broughton
Grenier, T. B. ..... St. Henri, Lauzon
Guertin, Noel ..... St. Casimir
Guilmet, Ed. ..... Perce, Gaspe
Halle, Et. ..... Ste. Marguerite, Jolliet
Halle, L. ..... S. Roch's, Quebec
Hamel, Ths. (*Seminary*) ..... Quebec
Hamelin, Lea ..... Montmagny
Harkin, P. H. ..... St. Columba, Quebec
Heber' Nic. ..... Kamouraska
Hebs Oct. ..... St. Arsene
Hoff an, Jos. ... Ste. Anne, Saguenay
Huron, J. ..... College S. Anne
Hudon, Jos. ... Hebertville, Saguenay
Huot, Pierre ..... St. Foy
Kelly, P. ..... S. Patrick, Q.
Laberge, Jos. ..... Ancienne Lorette
Ladriere, Aug. ..... St. Fabien
Lafontaine, C. ..... Tring
Lagace, J. ..... Ste. Anne de la Pocatiere
Lagueux, Jos. ..... St. Agnes
Lahaie, Leon ..... Cap Sante
Laliberte, F. (*Seminary*) ..... Quebec
Langevin, E. (*Archb's Pal.*) ... Quebec
Langevin, J. (*Normal School*) ... Quebec
Lapointe, E. .....
Larouche, Ths. ..... Baie St. Paul
Laverdiere, Chs. (*Seminary*) ... Quebec
Leclerc, N. ..... Notre Dame de Levis
Lecours, Hon. (*Archb's Pal.*) ... Quebec
Leduc, Frs. Xav. ..... Anse Gardie
Lefrançois, Jos. P. ..... Point Levis
Legare, Ad. (*Laval University*) Quebec
Legare, Cyr ..... Quebec
Lemoine, G. (*Ursuline's Cp.*) ... Quebec
Lemieux, — ..... Hotel Dieu, Quebec
Mailley, J. ..... S. Irénée
Mailloux, Al. ..... Kankakee, Ill.
Marceau, Laz. ..... Isle Verte
Marceau, S. ... St. Simon, Baie des Ha! Ha!
Martel, Aut. ..... St. Alexis, Grand Bay
Martel, Jos. ..... S. Aubert
Martineau, D. ... St. Charles, Bellechasse
Matte, Dam. ..... Kingston, C. W.
Matte, Jos. ..... St. Callixte, Somerset
Methot, Ed. Mich. (*Seminary*) Quebec
Michaud, Elz. ..... Ste. Anne des Monts
Milette, Aug. ..... St. Augustin
Moore, Ed. Frs. ..... St. Frederic, Beauce
Morin, Frs. ..... St. Pierre du sud
Morrissette, Fidele ..... St. Urbain
McDonnell, Frs. ..... Valcartier
McGuaran, B. (*St. Patrick's Ch.*) Quebec
Murphy, J. do. do.
Nadeau, Gab. ..... Ste. Luce, Rimouski
Naud, J. ... St. Laurent, Island of Orleans
Nellizan, James ..... St. Joseph, Beauce
Oliva, Fred. ..... St. Lambert
Otis, Lucien ..... Grand Baie, Saguenay
O'Grady, John ..... St Catherine
Paradis, F. J. ... Ste. Anne de la Pocatiere
Paradis, O. ..... St. Edward, Frampton
Paradis, P. ..... Petites Isles, Illinois
Paquet, Benjamin (*Cathedral*) Quebec
Parent, Et. Ed. ..... Chateau Richer
Parent, Louis E. ... Pointe aux Trembles
Parent, Louis ..... St. Jean, Port Joli
Patry, Pierre ..... St. Paschal
Payment, Et. ..... Charlebourg
Pelletier, A. ..... Pointe Levis
Pelletier, A. ... Ste. Anne de la Pocatiere
Pelletier, T. B. ..... St. Joseph de Levis
Pelletier, J. Bte. ..... Isle aux Coudres
Perras, J. Bte. ... St. Jean d'Eschaillons
Piloto, F. Col. ... Ste. Anne de la Pocatiere
Plamondon, Frs. ..... St. Roch's, Quebec
Plante, E. G. (*Gen. Hosp. Ch.*) Quebec
Point, R. P. ..... Quebec
Poire, Chs. Ed. ..... St. Anselme
Potvin, G. ..... Rimouski
Pouliot, Chs. ..... Pointe Levis
Pouliot, Paschal ..... St. Gervais
Poulin, Louis ..... St. Isidore, Lauzon
Potvin, Hyac. ... St. Denis, Kamouraska
Proulx, Louis ..... Ste. Marie, Beauce
Proulx, L. A. ..... St. Valier
Provancher, L. ... St. Joachim, Beauport
Quertier, Ed. ... St. Denis, Kamouraska
Racine, A. (*St. John's Church*) ... Quebec
Racine, Dominique ... Riviere du Loup

Richard, C. ..... Pointe Levis
Richard, Ed. ..... St. Ferreol
Richardson, W. ..... Ste. Agathe
Rioux, Jos. ..... St. Eloi
Rioux, Magl ..... S. Gervais
Robin, B. ..... S. Antoine
Rousseau, E. ..... Matane
Rousseau, Leon ..... St. Malachie
Rousseau, U. ..... N. Ddu Portage
Roussell, Pierre (*Seminary*) ... Quebec
Routier, Honore ..... Pointe Levis
Roy, Clovis ..... S. Alexandre
Roy, M ..... S. Joseph, Beauce
Roy, Leon ..... Trois Pistoles
Roy, T. ..... Quebec
Royer, J. ..... St. Sauveur, Quebec
Sasseville, Jerome ... S. Basile, Portneuf
Saucier, Jos. ..... Ristigouche
Sax Pierre ..... St. Romuald, Eschemin
Sirois, Zeph. ..... Cap. St. Ignace
Sirois, J. ..... College S. Anne
Talbot, G. ..... S Antonin
Tanguay, Cyp. ..... St. Michel
Tardif, Charles ..... Isle aux Grues
Tardif, J. ... St. Pierre, Island of Orleans
Taschereau, E. Alex ... Quebec Seminary
Ternet, C. ..... Pointe aux Esquimaux
Tetu, D. Henri ... St. Roch des Aulnets
Tessier, Frs. Xav ... St. Francois, Beauce
Thivierge, N. ..... Timiscouata
Tremblay, C. ..... Isle aux Coudres
Tremblay, P. G. ..... Beauport
Trudeau, A. ..... Quebec
Trudel, Charles ..... Baie St. Paul
Turgeon, P. F. (*Archbishop*) ... Quebec
Vallée, S. ..... L'Islet
Villeneuve, J. B. ... N. D. de Laterrière
Winter, A. ..... Douglastown

DIOCESE OF THREE RIVERS.

[*No Return received.*]

DIOCESE OF MONTREAL.

Mgr. Ig. Bourget. *Eveque de Montreal.*
Very Rev. A. F. Truteau, } *Vicaires Generaux.*
Very Rev. A. Manseau, }
Very Rev. P. Billaudele, }
Very Rev. D. Granet. }
Rev. J. O. Paré—*Secretaire.*

Antoine, O. M. I. ..... Sault St. Louis
Arcustin, J. ..... Sem. St. Sulpice
Archambault, J. ..... Sem. St. Sulpice
Archambault, U. ..... Ile du Pads
Archambault, J. O. ..... St. Timothée
Arraud, J. ..... Sem. St. Sulpice
Aubert, Sup. O. M. I. ... Eglise St. Pierre
Aubry, J. ..... Sem. de Ste Therese
Aubry, C. ..... Ile Perrot
Aubry, F. ..... Ste Marthe
Barbarin, A. ..... Sem. St. Sulpice
Barley, C. J. ..... Sem. St. Sulpice
Barret, M. ..... College de l'Assomption
Barret, J. ..... St. Lignori
Baxter, R. P. J. S ....
Bayle, J. ..... Sem. St. Sulpice
Beaudry, H. ..... S. Constant
Bedard, P ..... St. Remi
Bedard, P. ..... Vicaire de Vaudreuil
Belanger, P. ... Ste. Magdel. de Rigaud
Belair, J. ..... St. Jean de Matha, &c.
Bentley ..... Sem. St. Sulpice
Berard, T. ..... Sherrington
Berard, D. ..... Ste. Julienne
Bilodeule, P. ..... Sem. St. Sulpice
Billion, L. L. ..... Sem. St. Sulpice
Bis, E. ..... St. Sulpice
Blanchard, O. ... Vicaire de St. Philipps
Blyth, E. ..... Ste. Martine
Boissonneau, H. C. ..... Vic. St. Jean
Bonin, E., Anc. Cure Ste. Scholastique
Bonnisant, M. C. L. ... Sem. St. Sulpice
Bourbonnais, F. X. ..... Chertsey
Bourgeault, F. ..... Pointe Claire
Boyer, A. ..... Hinchinbrook
Brais, A. ..... Ancien Cure Long Pointe
Brassard, T. L. ..... St. Paul
Brassard, M ..... St. Roch de l'Achigan
Brassard, T. ..... Vaudreuil
Brien, A. ..... Vicaire de l'Industrie
Brisset, J. ..... St. Gabriel
Brosnan ... Chap. Pris. Ref. Ile aux Noix
Brown, J. ..... Sem. St. Sulpice
Brunet, O. M. I. ....
Brunet, P. ..... Ste. Rose
Bruneau, R. O. ..... Vercheres
Caisse, M. ..... St. Sauveur
Caisse, F. ..... L. Epiphanie
Cauvin, O. M. I. ....
Caron, T., An. Cure St Vincent de Paul
Cazaubon, L. ... College de l'Assomption
Cazenave, O. M. I. ....
Chabot, G. ..... Chap. du B. Pasteur
Chagnon, T. ..... St. Joseph
Champagneur, E., Sup. Clercs de St. Vin.
Champoux, C. ... Ste. Anne des Plaines
Champeaux, J. B. ..... St. Michel
Charland, D. ..... St. Clement
Charlebois, L. A. ... Sem. Ste. Therese
Charron, M. ..... St. Esprit
Chevigny, J. M. ..... St. Henry
Chevrefils, G. ..... Ste. Anne
Chicoine, J. O. ..... St. Thomas
Cholette, B. F. ..... St. Polycarpe
Chopin, P., *S. J.* ....
Clement, H. ..... Rawdon
Clement, V. ..... St. Alexis
Comte, J. ..... Sem. St. Sulpice
Couillard, J. B., Anc. Cure Ste. Martine
Cousineau ..... Vic. de Longueuil
Choq, A. ..... Sem. Ste. Sulpice
Dagenais, T. ..... Vicaire de Varennes
Dagenais, L. ..... Ste. Therese
Dagenais, T. E. ..... St. Edouard
Daniel, F. ..... Sem. St. Sulpice
De la Vigne, J. ..... Sem. St. Sulpice
Delinelle, Z. ... P. Sem de Ste. Therese
Demers, E. ..... Vic. Ste. Genevieve
Denis, P. P. ..... Sem. St. Sulpice
Dequoy, A. ..... Vicaire de St. Jerome
Dequoy, J. ..... St. Valentin
Desantels, J. ..... Varennes
Desmarais, E. ..... Ste. Adele
Desmazures, C. ..... Sem. St. Sulpice
Dorval, F. ..... L'Assomption
Dowd, P. ..... Sem. St. Sulpice
Drapeau, J. B. ..... Long Pointe
Dube, P. ..... St. Martin
Dufresne, N. ..... Sem. St. Sulpice
Duhaut, A. ..... Coteau St. Louis
Dupras, Edm. ..... Vic. St. Isidore
Dupuis, A. ..... Cure Ste. Elizabeth
Dupuis, H. ..... Vic. Ste. Elizabeth
Duranseau, A. ... Anc. Cure, Montreal
Fabre, E. ..... Chan de la Cathedrale
Faillon, E. M. ..... Sem. St. Sulpice
Falvey, J. ..... St. Colomban
Fisette, A. ..... St. Cuthbert
Foisy, M. ..... St. Stanislas Kostka
Fouche, S. ..... S. J.
Fournier, L. ..... St. Felix de Valois
Gagne, L. ..... Ancien Cure, St. Henry
Gagnier ..... Huntingdon
Gagnon, J. F. ..... Berthier
Garlepy, L. ..... St. Anicet
Gastineau, R. P., Ste. Croix St. Laurent
Giband, A. ..... Sem. St. Sulpice
Giguiere ..... Vicaire du Coteau du Lac
Giroux, J. O. ..... An. Cure, L'Industrie
Granet, D. ... Sup. du Sem. St. Sulpice
Granjon, B. ..... Sem. St. Sulpice
Gravel, D. A. ..... Vicaire de St. Remi
Gravel, L. ..... Laprairie
Gratton, J. J. ..... St. Jerome
Groulx, A. F. ..... St. Benoit
Guyon, L. ..... St. Eustache
Havequez, A., *S. J.* ....
Hicks, E. H. ... Chan. de la Cathedrale
Hogan, J. ..... Sem. St. Sulpice
Huot, L. J. ..... St. Paul l'Ermite
Hurteau, E. J. ..... St. Lin
Kertson, G. S. ..... Sem. St. Sulpice
Labelle, J. B. ..... Repentigny
Labelle, F., Ancien Cure ... Repentigny
Labelle, E., Ancien Cure, Repentigny
Labelle, A. ..... St. Antoine Abbe
Lacan, J. F., Lac des Deux-Montagnes
Lagier, O. M. I. ..... Montreal
Lajoie, P. ..... Pretre de St. Viateur
Lamarque, N., Vic. de St. Vinc. de Paul
Langlois, J. B. ... College de l'Assomp.
Laporte, D. ..... College de l'Assomp.
Laporte, G., Prof. College de l'Assomp.
Laporte, D. ..... Kildare
Larcher, A., *S. J.* ....
Larocque, C. ..... St. Jean Dorchester
Larue, J. B. ..... Sem. St. Sulpice
Lasnier, J. T. ..... St. Zotique
Lassale, O. ..... Vicaire de Lacolle
Lanzon, J. ..... Vicaire de Longueil
Lavalle, N. ..... St. Vincent de Paul
Lavallée, M. ..... Vic. Blairfindie
Lavoie, E., Chap. des Soeurs. Longueuil
Leclair, G. ..... Hemmingford
Lefebvre, D. ..... Sem. St. Sulpice
Lefebvre, S. ..... Ste. Genevieve
Lemonde, J. B. ..... St. Calixte
Lenoir, H. ..... Sem. St. Sulpice
Lenoir, C., Direct. du Coll. de Montreal
Leonard, O. M. I. ..... Montreal
Lesage, G. ..... Vicaire de Boucherville
Leveque, N. ..... Vicaire de Varennes
L'Heureux, F. ..... Contrecoeur
Loranger, C. ..... Lanoraie
Lussier, L. C. ..... Chateauguay
Lussier, E. ..... Vic. La Prairie
Manseau, A., *V.G.* ..... L'Industrie
Marcotte, H. ..... Lavaltrie
Marcoux, F. X. ..... St. Regis
Marechal, D., St. Jacques de l'Achegan
Marechal, Nap., Vicaire do.
Martel, L. J. ..... Riviere des Prairies
Martin, C. ..... Vicaire de Chambly
Martin, M. ... Vic. de St. Jacq. le Mineur
Martineau, A. J. ..... St. Urbain
Marsolais, P. ..... Sem. de St. Sulpice
Marsolais, C. E. ..... St. Clet
Mercier, A. ..... Sem. St. Sulpice
Mesnard P. ..... Vic. a Chateauguay
Michel, F., *S. J.* ....
Mignault, P. M. ..... Chambly
Mireau, M. ..... Vic St. Eustache
Moreau, H., Ch. et Ar. de la Cathedrale
Moreau, E. ..... Chap. de la Cathedrale
Morin, M. ..... Ancien Cure, Lachenaye
Morin, H. ..... St. Luc
Morin, J. ... Cure de St. Jacq. le Mineur
Morrisson, C. F. ..... St. Cyprien
Nercam, A. ..... Sem. St. Sulpice
Normandin, E. ..... Lachenaye
O'Brien, M. ..... Sem. St. Sulpice
O'Farrell ..... Sem. St. Sulpice
Palatin, J. J. ..... Sem. St. Sulpice
Papineau, J. V. ..... St. Barthelemy
Pare, J. O. ..... Chan. de la Cathedrale
Pelletier, L. ..... Sem. St. Sulpice
Perreault, N. ..... St. Janvier
Perreault, F. ... Vicaire de St. Clement
Perreault, F., Vicaire de St. Polycarpe
Perrault, J. J. ..... Sem. St. Sulpice
Perreault, J. ..... Ile Bizard
Perreault, S. ..... Vic. Longue Pointe
Picard, E. ..... Sem. St. Sulpice
Piche, N. ..... Lachine
Plinguet, V. ..... Ste. Scholastique
Plomondon, L. T., Chan. de la Cathed.
Pominville, L. ... St. Jean Chrysostome
Porlier, P. ..... Pointe aux Trembles
Poulin, P. ..... Ste. Philomene
Prevost, H. ..... Sem. St. Sulpice
Prevost, I. ..... B. Alphonse
Primeau, J. ... Vic. de St. Barthelemy
Primeau, J. B. ..... Vic. St. Constant
Proulx, A. ..... St. Philippe
Prudhomme, F. J. ..... Vic. St. Anicet
Quintal, M. ..... Ancien Cure, St Jean
Regourd, L. ..... Sem. St. Sulpice
Remillard, O. ..... Vic. de Lachine
Reze, J. R. P. ... Ste. Croix, St. Laurent
Ritchot ..... Cure de Ste. Agathe
Rivet, S. ..... College de l'Industrie
Robert, R. ..... Blairfindie
Rochette, F. ..... St. Bernard de Lacolle
Rousseau, P. ..... Sem. St. Sulpice

Rousseau, R. ..... Sem. St. Sulpice
Rousselot, V. ..... Sem. St. Sulpice
Roux, M. ..... Les Cèdres
Rouxel ..... Sem. St. Sulpice
Sachez, P., *S. J.* ..... Sault au Recollet
Saint Germain ..... St. Laurent
St. Aubin, J. ..... St. Norbert
Schemmel, S., *S. J.* .....
Seguin, J. ..... St. Louis de Gonzaque
Sentaine ..... Sem. St. Sulpice
Singer, Z. ..... Sem. St. Sulpice
Sorin, V., *O. M. I.* .....
Soulerin, *O. M. I.* .....
Tallet, J. ..... Lac des Deux Montagnes
Tambareau, D. H. ..... Sem. St. Sulpice
Tasse, S. ... Sup. du P. Sem. Ste. Thérèse
Tasse, M., Dir. du P. Sem. Ste. Thérèse
Theberge, A. ..... Terrebonne
Theberge, S. ..... St. Augustin
Theoret, J. ..... Ste. Julie
Therrien, E. ..... Vic. Ste. Martine
Thibault, A. ..... Ste. Cecile
Thibault, G. ..... Longueil
Thibeaudeau, T. ... Vic. de St. Cuthbert
Thibaudier, A. ..... Coteau St. Louis
Toupin, J. ..... Sem. St. Sulpice
Toupin, A. ..... St. Placide
Tranchemontagne, F., Sem. St. Sulpice
Trudel, N. ..... St. Isidore
Truteau, A. F. ... V. G. et Ch. de la Cath
Turcot, F. M., Ancien Curé, l'Industrie
Turcot, L. ..... St. Hermas
Vacher ..... Sem. St. Sulpice
Valade, J. E. ... Chap. de la Cathedrale
Vasseur, A. ..... S. J.
Venlard, R. P. ... Ste. Croix, St. Laurent
Verreau, H., Principal de l'Ecole N. J. C.
Vezina ..... College l'Assomption
Vignon, F., S. J., Rec. du Col. Ste Marie
Villeneuve, L. ..... Sem. St. Sulpice
Vinet, J. J. ..... Sault au Recollet
Vinet, C. L. ..... Sault au Recollet
Vinet, J. J. ..... Vicaire de Berthier
Watier, J. ..... St. Francois de Sales

DIOCESE OF ST. HYACINTHE.

Mgr. J. LaRocque, *Bishop.*
Very Rev. F. Demers, } *Vicars-*
Very Rev. E. Crevier, } *General.*
Very Rev. J. S. Raymond, }
Rev. L. T. Moreau, *Secretary.*

Allaire, P. O. ..... St. Hyacinthe
Allard, J. B. ..... St. Hyacinthe
Archambault, L. M. ..... St. Hugues
Balthazard, J. M. ..... St. Charles
Beauregard, J. ..... Presentation
Belanger, J. B. ..... St. Ours
Blanchard, C. (*Vicar*) ..... St. Damase
Boucher, E. ..... St. François Xavier
Brien, L. B. ..... St. Mathias
Browne, G. J. ..... Compton
Brunet, F. X. ..... St. Damase
Chartier, J. B. ..... St. Hyacinthe
Crevier, E. (*V. G.*) ..... Ste. Marie
Crevier, P. J. (*Asst.*) ..... Ste. Marie
Crevier, J. ..... St. Pie
Demers, F. (*V. G.*) ..... St. Denis
Dessaulmers, I. S. ..... St. Hyacinthe
Desnoyers, A. ..... St. Barnabe
Desnoyers, J. (*Asst.*) ..... St. Cesaire
Desorey, O. ..... St. Alexandre
Domnique, N. ..... Sherbrooke
Dufresne, O. ..... St. Hyacinthe
Dufresne, A. B. ..... Durham
Dufresne, A. E. ..... Sherbrooke
Dumesnit, A. ..... St. Hyacinthe
Dumontier, J. L. ..... St. Robert
Dupuy, J. B., sen. ..... St. Antoine
Dupuy, J. B., jun. ..... St. Hélène
Durocher, E. ..... Beloil
Durocher, J. B. ..... St. Ephrim
Fitzgerald, W. (*Asst.*) ..... St. George
Fortin, C. E. ..... St. Paul
Gabourg, J. ..... Milton
Gauthier, N. ..... St kely
Gendron, P. S. ..... St. Hyacinthe
Germain, J. E. ..... St. Brigide
Gigault, F. ..... St. Hyacinthe
Gironard, H. L. ..... St. Simon
Godard, M. ..... St. Hyacinthe
Hardy, N. ..... St. Roch
Hardy, J. (*Vicar*) ..... St. Hugues
Hevey, P. ..... St. Jean Baptiste
Hotte, S. C. (*Anc. Curé*) ..... St. Mathias
Lafrance, P. ..... St. Hyacinthe
Lagorce, C. I. (*Asst.*) ..... St. Aime
Lamarche, G. ..... St. Hyacinthe
Langlois, F. A. ..... St. Hyacinthe
Larne, R. ..... St. Hyacinthe
Leblanc, J. ..... Ange Gardien
Leclaire, B. J. ..... Stanbridge
Lecours, E. ..... St. Aime
Lemay, A. ..... St. Victoire
Lemay, A. ..... Sorel
Lemoges, A. D. (*Vicar*) ..... St. Marc
Levèque, J. E. ..... St. Hyacinthe
Leveque, P. ..... Ste. Rosalie
Marchesseau, G. ..... Granby
McAuley, M. ..... St. Alexandre
Michon, F. X. (*Vicar*) ..... Roxton
Michon, J. D. ..... St. Athanase
Millier, H. ..... St. Gregoire
Monet, O. ..... St. Hyacinthe
Moreau, L. T. ..... Ste. Anne
O'Donnell, A. ... Notre Dame du Rosaire
Ouellette, R. ..... St. Hyacinthe
Paré, P. L., (*Vicar*) ..... Sorel
Pelletier, O. (*Asst.*) ..... St. Athanase
Péronneau, J. B. ..... St. Valerrie
Pigeon, M. ..... Stan-tead
Pontin, C. (*Vicar*) ..... St. Hyacinthe
Pontin, L. E. ..... Ste. Anne
Prince, J. J. ..... St. Hyacinthe
Provencal, J. A. ..... St. Cesaire
Quinn, J. (*Vicar*) ..... St. Denis
Raymond, J. S. (*V. G.*) ..... St. Hyacinthe
Refour, F. ..... St. Dominique
Resther, J. T. ..... St. Hyacinthe
Soly, F. X. L. ..... St. Hilaire
Springer, E. ..... Farnham
St. Aubin, T. ..... St. George
St. Georges, C. (*Desserv.*) ..... Sorel
Sylvestre, P. A. ..... St. Marcel
Taupier, J. S. ..... Ste. Marie
Tetreau, F. ..... St. Hyacinthe

DIOCESE OF BYTOWN.

Most Rev. Jos. E. Guigues, *Bishop.*
Rev. D. Dandurand, *Vicar General.*
Rev. J. Tabaret, *Vicar General.*
Rev. A. Pallier, *Chaplain.*
Rev. J. L. O'Connor, *Bishop's Secretary*

College and Seminary — J. Tabaret, J. Tortel, R. Cooke, F. Coopman, H. Mauroit, A. McGrath, J. Lefebvre.

Almeras, Louis ..... Renfrew
Bertrand, C. W. J. ..... Plantagenet
Boucher, O. ..... Cumberland
Bourassa, M. ..... N. D. de Bonsecours
Bouvier, J. ..... Portage du Fort
Brady, John ..... Buckingham
Brunet, A. ..... La Peche
Byrne, James ..... Eganville
Chaine, A. ..... St. Joseph, Gloucester
Collins, M. J. ..... East Hawkesbury
Coopman, F. ..... St. Joseph, Ottawa
Corbett, W., *Cathedral* ..... Ottawa
Dandurand, D. *Cathedral* ..... Ottawa
Dawson, E. ..... St. Andrew's Parish
Delearge, R. *Missionaire* Hudson's Bay
De Saunhac, A. ..... La Passe
Ebrard, A. ..... Wakefield
Frain, A. ..... Mission des Chantiers
Fromont, L., *Vicaire* ..... Renfrew
Gai, C., *Vicaire* ..... Eganville
Gillie, John ..... Pembroke
Gingnet, Louis ..... Gatineau
Guillaume, C. ..... St. Andre Avellin
Jouvent, J. ..... Grenville
Laverlochere, P. ..... Riviere du Desert
Lebret, A. ..... Hudson's Bay
Lynch, James ..... Allumett's Island
Mancip, J., *Vicaire* ... East Hawkesbury
Michel, Joseph ..... Aylmer
Molloy, Michael, *Cathedral* ..... Ottawa
McDonagh, F. ..... Onslow
McFeeley, Bernard ..... Fitzroy
McGoey, P. ..... Chelsea
O'Boyle, T. ..... Osgoode
O'Brien, J. ..... Gloucester
O'Connell, Peter ..... Richmond
O'Malley, Antoine ..... L'Orignal
Ouellett, Louis ..... Calumet
Plan, J. M. *Missionaire* Hudson's Bay
Reboul, Louis ... Mission des Chantiers
Vaughan, Edward ..... Huntley

DIOCESE OF KINGSTON.

Right Rev. Edward J. Horan, *Bishop.*
Very Rev. Angus McDonell. } *Vicars-*
Very Rev. P. Dollard. } *General.*
Very Rev. John McDonald }
Very Rev. J. H. McDonagh, }

Brennan, Michael ..... Belleville
Brettargh, Henry ..... Trenton
Brophy, George ..... Asphodel
Burns, Henry ..... Brockville
Chisholm, James, D.D. ..... Alexandria
Clune, Michael ..... Smith's Falls
Coyle, Bernard ..... Lanark
Dollard, P., *V.G.* (*Cathedral*) Kingston
Farrelly, James ..... Lindsay
Foley, John V. ..... Westport
Foley, John ..... Wolf Island
Harty, William ..... Kemptville
Hay, George ..... St. Andrews
Higgins, Bernard ..... Sheffield
Kelly, Oliver ..... Peterboro'
Lalor, Ed. P. ..... Hungerford
Lalor, Murth. ..... Picton
Lonergan, James (*Cathedral*) Kingston
Lynch, Michael ..... Doura
Madden, John, *D.D.* ..... Port Hope
Meade, John ..... Winchester
Mackay, Michael ..... Tyendinaga
McCarty, Isaac ..... Williamstown
McDonagh, John H., *V.G.* ..... P. E.
McDonald, John, *V.G.* ..... St. Raph.
McDonell, A., *V.G.*, (*Reg. Col.*) Kingston
McDonough P. ..... Doura
McIntyre, J., *D.D.* ..... Camden East
McMahon —, St. Charles, Tyendinaga
O'Brien, John, (*Regiop. Col*) Kingston
O'Connor, John S. ..... Cornwall
Quinlan, James (*Cathedral*) .. Kingston
Quirk, John ..... Loughboro'
Roche, Ed. P. ..... Prescott
Rossiter, James R. ..... Gananoque
Sauvè, Isaias (*Cathedral*) .... Kingston
Stafford, Michael ..... Kitley
Timlin, Michael ..... Cobourg

DIOCESE OF TORONTO.

Right Rev. J. J. Lynch, D.D., *Bishop.*
Very Rev. Canon Philbert, *V. G.*
Very Rev. J. Walsh, *V. G.*
Rev. George Northgraves, *Secretary.*

Braire, L. M. ..... Barrie
Christie, L. ..... Thorah
Conway, P. (*Assistant*) ... St. Catherines
Cummins, P. A. (*Assistant*) ..... Adjala
Flannery, Wm. ..... Streetsville
Gibrat, L. (*Prof. St. Mich. Col.*) Toronto
Grattan, B. ..... St. Catherines
Griffa, Lewis ..... Niagara
Hobin, J. ..... Barrie
Jamot, J. ..... Clifton
Juhel, C. V. ..... Penetanguishene
Kennedy, J. P. ..... Dufflin's Creek
Laurent, P. D. ..... Burlington
Lee, J. (*Assistant*) ..... Oakville
Michel, J. (*Assistant*) ..... Toronto G. J. H.
Mulligan, P. ..... Toronto G. D. A.
O'Connor, Rd. A. (*Asst.*) Toronto G. Jame
O'Donohue, J. ..... Thornhill
O'Keefe, E. ..... Oshawa
O'Reilly, E. ..... Toronto Gore
Proulx, J. B. ..... Toronto
Rey, —. (*Assistant*) ..... Barrie
Rooney, F. P. (*St. Paul's*) ..... Toronto
Sauvadet, A. (*St. Patrick's*) ... Toronto
Shea, J. ... (*St. Michael's Cath.*) Toronto

Soulerin J. M. (*Sup. St. M. Col.*) Toronto
Synnot, J. ..... Adjala
Vincent, C. (*Prof. St. M. Col.*) Toronto
Voisard, P. ..... Fort Erie
Wardy, C. ..... Newmarket

DIOCESE OF HAMILTON.

Right Rev. John Farrell, *Bishop.*
Very Rev. E. Gordon, *Vicar-General.*
Rev. Ed. Ignatius Heenan, *Secretary.*

Bardon, Peter ..... Owen Sound
Carayon, A. ..... Brantford
Chonet, P., *S. J.*, Ste. Croix, Manitoul.
Dumortier, J., *S.J.* ..... Guelph
Duranquet, D., *S.J.* ..... Garden River
Franciscus, F. R. ..... Berlin
Funcken, Eugene ..... St. Agatha
Glowalski, Ed. ..... St. Agatha
Hanipaux, T. *S.J.* ..... Fort William
Heenan, Ed. Ignatius ..... Hamilton
Holzer, J., *S.J.* ..... Guelph
Kohler, P., *S.J.* ..... Manitouline
Laufhuber, J., *S.J.* ..... Guelph
Laussi r, E. ..... Alma
Maheut, S. P. ..... Owen Sound
Messner, C. ..... St. Clements
McKee, N. ..... Paris
McNulty, John ..... Caledonia
McQuaid, *S.J.* ..... Guelph
O'Reilly, John ..... Dundas
Ryan, Jerome ..... Oakville
St. Aubin, ... Owen Sound
Sherry, P. ..... Hamilton

DIOCESE OF SANDWICH.

Rt Rev. P. A. Pinsonneault, D.D., *Bishop.*
Very Rev. J. M. Bruyere, *Vicar-General*
Rev. J. Gerard, *Officiating Pastor.*
Rev. Jos Bayard, *Secretary.*
Rev. M. J. Lynch, ———

Bayard, E. ..... London
Bissey, L. ... Irishtown (Carron Brook)
Boulat, B. ..... Moore Town
Brunon, P. ..... Stratford
Baudet, Jos. ..... Amherstburg
Cauteux, P. ..... St. Anne
Ferrard, P. (*S. J.*) ..... Chatham
Cahan, E. M. ..... Belle River
Joseph, S. S. ..... Chatham
Kelcher, R. ..... Maidstone
Kirwan, T. T. ..... Port Sarnia
Lewis, Griffa ..... Ingersoll
Murphy, J. ..... Elginfield, Biddulph
McQuaid, S. J. ..... Chatham
Rayuel, J. .... Immaculate Conception
Schneider, P. ..... Goderich
Strain, M. ..... Adelaide
Wagner, J. T. ..... Simcoe
Vasseneau, A. ... Ashfield (Dungannon)
Tucker, C. ..... St. Thomas

Presbyterian Church of Canada.

IN CONNEXION WITH THE CHURCH OF SCOTLAND.

A Meeting of Synod will be held at St. Andrew's Church, Toronto, on the last Wednesday in May, 1862, at 11 a.m.

Rev. William Bain, M.A., *Moderator.*
Rev. Wm. Snodgrass, *Clerk.*
J. Cameron, Esq., *Treasurer.*

Presbytery Clerks.

Rev. Wm. Bain, *M.A.* ..... Bathurst
" Arch. Walker ..... Kingston
" John Barclay, *D.D.* ..... Toronto
" J. H. Mackerras, *M.A.* (*As.*) do.
" D. Anderson, *M.A.* ..... Quebec
" James Patterson ..... Montreal
" Robert Dobie ..... Glengary
" George Bell, *B.A.* ..... Hamilton
" James McEwen, *M.A* ..... London
Anderson, D., *M.A.* ... Point Levi West
Anderson, James ..... Ormstown
Anderson, Joseph ..... Heck's Corners
Bain, James ..... Woburn
Bain, William, *M.A.* ..... Perth
Barclay, John, *D.D.* ..... Toronto
Baridon, Louis (*Mis. to French Canad's*)
Barr, Wm. ..... Wawanosh
Bell, George, *B.A.* ..... Clifton
Bell, William, *M.A.* ..... Shakspeare
Black, James, *M.A.* ..... Chatham, C. E.
Bosthwick, Hugh J. (*Probat.*) ... Ottawa
Brown, John ..... Newmarket
Buchan, Alexander ..... Stirling
Burnet, Robert ..... Hamilton
Cameron, David ..... Port Hope
Cameron, A. (*Missionary*) ..... King
Campbell, Charles ..... Niagara
Campbell, John, *M.A.* ..... Bowmore
Campbell, John, *M.A.* ..... Wick
Campbell, R. (*Missionary*) ... Kingston
Canning, William J. ..... Douglas
Carmichael, Jas. ..... West King
Clarke, Wm. H. C. ..... Lanark
Cleland, William ..... Uxbridge
Colquhoun, Archibald ..... Mulmur
Cook, John, *D.D.* ..... Quebec
Currie, Archibald ..... Glengary
Darroch, John ..... Glengary
Darrach, William ..... Quebec
Davidson, John ..... N. Williamsburgh
Dobie, Robert ... Dickenson's Landing
Douglas, James S. ..... Peterboro'
Douglas, James, *B.A.* ..... Quebec
Epstein, E. M. (*Missionary to the Jews*)
Evans, David ..... Toledo
Evans, Joseph, *M.A.* ..... Oxford Mills
Ferguson, George D. ..... L'Original
Ferguson, Peter (*Retired*) ... Ashgrove
Forbes, Alexander ..... Leeds
Fraser, Thomas ..... Lanark
George, J., *D.D.* (*Queen's Col.*) Kingston
Gibson, Hamilton ..... Bayfield
Gordon, James, *M.A.* ..... Markham
Grigor, Colin (*Retired*) ... Plantagenet
Haig, Thomas (*Missionary*) ... Montreal
Hay, John ..... Mount Forrest
Herald, James ..... Dundas
Hogg, John ..... Guelph
Johnson, Thomas ..... Norval
Johnson, Wm., *M.A.* ..... Lindsay
Kerr, James (*Probationer*) .....
Leitch, W., *D.D.* (*Queen's Col.*) Kingston
Lewis, Alexander ..... Mono
Lindsay, Peter ..... Cumberland
Livingstone, Martin W. ..... Simcoe
Livingstone, John, *B.A.* ..... Dundee
Mair, James ..... Martintown
Mann, Alexander, *M.A.* ... Pakenham
Masson, William ..... Russeltown
Mathieson, Alexander, *D.D.*, Montreal
Merlin, John (*Retired*) .. Hemmingford
Miller, William ..... Stratford
Moffat, John ..... Laprairie
Monro, Donald ..... South Finch
Morrison, Duncan ..... Brockville
Mowat, J. B., *M.A.* (*Q. Coll.*) Kingston
Mullen, James S. ..... Kingston
Muir, James C., *D.D.* ... N. Georgetown
Mylne, Solomon ..... Smith's Falls
Macdonnell, George ..... Fergus
Machar, John, *D.D.* ..... Kingston
Mackay, William E. ..... Orangeville
Mackee, William ..... Bradford
Mackerras, J. H., *M.A.* ... Bowmanville
Mackid, Alexander ..... Goderich
Maclennan, Kenneth, *B.A.* ... Whitby
Macmorine, John ..... Ramsay
Macmurchy, John ..... Eldon
McDonald John ..... Norton Creek
McEwen, James, *M.A.* ..... London
McEwen, William, *M.A.* ..... London
McGillivray, A., *D.D.* (*Cor. from N. S.*)
McHutcheson, William ... Franktown
McLaren, R.G., *B.A.* (*Miss.*) Glengarry
McLennan, A. (*Missionary*) ... Toronto
McPherson, Thomas, *M.A.* ... Lancaster
Neill, Robert ..... Burnbrae
Nicol, Francis ..... London
Niven, Hugh ..... Mount Albion
Patterson, James ..... Hemmingford
Paul, James T., St. Louis de Gonzague
Porter, Samuel ..... Port Hope
Portens, George ..... Wolf Island
Rannie, John, *M.A.* ... Chatham, C W.
Ross, Donald ..... Maple, Vaughan
Ross, W. (*Missionary*) ..... Toronto
Ross, W. R. ..... Pickering
Scott, Thomas ... West Williamsburgh
Shanks, David ..... Valcartier
Sievewright, J., *B.A.*, Richmond, C.E.
Simpson, William ..... Lachine
Sinclair, James ..... Carp, Huntly
Skinner, John, *D.D.* ..... Waterdown
Snodgrass, William ..... Montreal
Spence, Alexander ..... Ottawa
Stevenson Robert ..... Nairn
Stewart, William ..... Hornby
Story, R. H. (*Probationer*) ... Montreal
Stott, David ..... Brantford
Stuart, James (*Retired*) ..... Woodstock
Sym, Fred. P. ..... Beauharnois
Tawse, John, *M.A.* ..... King
Thom, James ..... Winterbourne
Thompson, George, *M.A.* ..... Renfrew
Thomson, Peter (*Missionary*) Bathurst
Urquhart, Hugh, *D.D.* ..... Cornwall
Walker, Archibald ..... Belleville
Wallace, Alexander, *B.A.* Huntingdon
Watson, David, *M.A.* ..... Beaverton
Watson, Peter, *B.A.* .... Williamstown
White, William ..... Richmond, C. W.
Whyte, John ..... Arthur
Williamson, J., *LL.D.* (*Q.C.*) Kingston

Canada Presbyterian Church.

Next meeting of Synod in the City of Toronto, Knox's Church, on the first Tuesday in June, 1862, at 7.30 p.m.

Officers of Synod. 1861-2.

Rev. William Taylor, *D.D.*, Montreal, *Moderator.*
Rev. W. Reid, *A.M.*, Toronto, and Rev. W. Fraser, Bond Head, *Joint Clerks of Synod.*

Clerks of Presbyteries.

Montreal ..... Rev. A. F. Kemp.
Ottawa ..... " S. C. Fraser.
Brockville ..... " J. K. Smith.
Kingston ..... " Patrick Gray.
Cobourg ..... " John Laing.
Ontario ..... " Dr. Thornton.
Toronto ..... " W Gregg, *A.M.*
Guelph ..... " James Middlemiss.
Hamilton ..... " J. Porteous.
Paris ..... " John Gillespie.
London ..... " D. Walker.
Huron ..... " A. D. McDonald.
Stratford ..... " Wm. Dosk.
Grey ..... " Wm. Park.

Adams, James ..... Nobleton
Aitken, William ..... Smith's Falls
Alexander, Joseph, *A.M.* ..... Norval
Alexander, Thomas ..... Norham
Allan, Alexander ..... St. Eustache
Allan, Daniel ..... Stratford
Anderson, John ..... Lancaster
Andrews, Francis ..... Keene
Baird, John, *M.A.* ..... Claremont
Ball, W. S. ..... Woodstock
Balmer, Stephen ..... Detroit, Mich.
Barr, Matthew ..... Harpurhey
Barrie, William ..... Eramosa Guelph
Beattie, David ..... Millbank
Binnie, Robert ..... New Glasgow
Black, David ..... Chateauguay
Black, James ..... Seneca
Black, John ..... Red River
Blain, William ..... Springville
Bowie, James ..... Norwood
Boyd, James ..... Crosshill
Boyd, Robt., *D.D.* ..... Prescott
Bremner, George ..... Paisley
Burns, Robert, *D.D.* ..... Toronto
Burns R. F. ..... St. Catharines
Cameron, Charles ..... Price-ville

Cameron, Duncan..... Lochiel
Cameron, James..... Sullivan
Campbell, Hugh ..... Cornwall
Caven, William..... St. Mary's
Caw, David ..... Paris
Chambers, T. S ..... Battersea
Chesnut, J. W. ..... Oban
Cheyne, George..... Tapleytown
Christie, Thomas ..... Flamboro'
Christie, William M. ..... Chippawa
Clark, W. B. ..... Quebec
Corbett, John ..... Mono Centre
Coulthart, W. ..... Valleyfield
Coutts, David ..... Mayfield
Craigie, William ..... Port Dover
Craw, G. ..... Craighurst
Crombie, John ..... Inverness
Cross, Archibald ..... Ingersoll
Currie, Archibald..... Blythe
Currie, Peter ..... Tankleekhill
Cuthbertson, George ... Winterbourne
Dean, William ..... Wisbeach
Dewar, Robert ..... Leith
Dick, James..... Richmond Hill
Doak, William..... Stratford
Donald, William..... Norwichville
Douglass, James ..... Millbrook
Drummond, A. A..... Shakspeare
Duff, John..... Elora
Dunbar, John..... Glenmorris
Duncan, James ..... Bayfield
Duncan, J. B..... Perth
Duncan, Peter ..... Colborne
Ewing, John..... Mount Pleasant
Fayette, J. F. A. S., *A.M.*, Tottenham
Ferguson, James ..... Lobo
Findlay, James ..... Waterdown
Fletcher, D. H. ..... Agincourt
Fletcher, Wm. ..... Falkirk
Forrest, William ..... Ridgetown
Fotheringham, John ..... Cromarty
Fraser, John ..... Thamesford
Fraser, S. C., *A.M.* ..... White Lake
Fraser, William..... Bond Head
Gillespie, John..... Princeton
Glassford, Peter..... Colesaine
Gordon, Daniel ..... Athol
Gordon, Henry ..... Gananoque
Gourlay, J. L., *A.M.*..... Aylmer
Graham, William ..... Egmondville
Grant, Alexander ..... Owen Sound
Gray, John ..... Orillia
Gray, Patrick..... Kingston
Greig, William, *A.M.*..... Toronto
Greenfield, J. ..... Martintown
Hall, Robert ..... St. Mary's
Hamilton, Robert ..... Avonbank
Hanran, J. ..... Centreville
Harris, James ..... Eglinton
Henderson, A..... St. Andrew's
Henry, Thomas ..... Lachute
Holmes, A. T..... Brampton
Hume, Robt. *M.A.*..... St. George
Inglis, David..... Hamilton
Inglis, Walter..... Kincardine
Inglis, William ..... Woodstock
Irvine, Robert, *D.D.*..... Hamilton
Irving, G..... Ayr
Jamieson, Robert ..... York Mills
Jennings, John, *D.D.*..... Toronto
Kemp, A. F. ..... Montreal
Kennedy, Alexander ..... Dunbarton
King, John M..... Columbus
King, William ..... Buxton
Laing, John..... Cobourg
Lawrence, George ..... Orono
Lees, Arch..... Farmersville
Lees, John ..... Ancaster
Lochead, William..... Kars
Lochead, W. jun..... Renfrew
Logie, John ..... Rodgerville
Lowry, T. ..... West's Corners
Matheson, A..... Lunenburg
Meldrum, William ..... Harringt n
Melville, Andrew ..... Spencerville
Middlemiss, James ..... Elora
Midlican, W..... Garafraxa
Milligan, J..... Laskey
Milloy, John..... Gould
Mitchell, James..... Milton
Moffat, Robert C. ..... Walkerton
Morrison, J., Waddington, N. Y., U. S
Montgomery, D. E. ..... S. Gower
Monteath, Robert ..... Prince Albert
Murray, John G. ..... Grimsby
Macalister, William..... Metis
Mackay, John ..... Melbourne
Mackie, John ..... Lachute, C. E.
McArthur, Robert ..... Wick
McKay, A. J. ..... Nassagaweya
McColl, Angus ..... Chatham
McConechy, James..... Leeds
McCuaig, Finlay..... Port Dalhousie
McDermid, P. ..... Bowmanton
McDiarmid, Archd. ..... Wallacetown
McDiarmid, Duncan..... Woodstock
McDonald, A. D. ..... Clinton
McEwen, John..... Cumberland
McIntosh, James ..... Amherst Island
McFaul, Alexander..... Caledon
McKay, Alex. ..... Tiverton
McKenzie, Donald..... Embro
McKenzie, Robert ..... Lynn
McKenzie, William ..... Almonte
McKenzie, W. J..... Baltimore
McKerracher, C..... Bradford
McKinnon, John ..... Carlton Place
McKinnon, Neil ..... Wardsville
McLachlan, John..... Beaverton
McLaren, W..... Belleville
McLean, A., *A.M.* ..... Kilbride
McLean, Alexander..... Morriston
McLean, Andrew ..... Puslinch
McLean, Donald..... Mount Forest
McLean, Ewen ..... Stornoway
McMechan, J..... Berlin
McMillan, Duncan..... Aldborough
McMillan, John..... Fingal
McMullen, W. T..... Woodstock
McPherson, Lachlan ..... Williams
McPherson, Thomas..... Stratford
McQueen, A. F..... Skye
McRobie, John ..... Jarvis
McRuer, Duncan..... Ayr
McTavish, John ..... Woodville
McVicar, D. H. ..... Montreal
Nisbet, James ..... Oakville
Ormiston, William, *D.D.* ... Hamilton
Park, William ..... Bentinck
Paterson, D..... St. Andrews
Paterson, John..... Lindsay
Paterson, N..... Mirrickville
Peattie, William..... Mohawk
Porteous, John ..... Kirkwall
Pringle, James..... Brampton
Proudfoot, John J. A..... London
Quin, C. J. ..... Kemptville
Reid, Wm., *A.M.*..... Toronto
Rennie, John ..... Dunnville
Riddell, George ..... Clarke
Robertson, Wm., *M.A.*..... Chesterfield
Roger, J. M., *A.M.* ..... Peterboro'
Ross, John ..... Brucefield
Scott, James R. ..... Perrytown
Scott, John ..... London
Scott, John..... Napanee
Scott, Robert..... Packenham
Scott, William..... St. Sylvester
Sharp, Thomas ..... Ashburn
Skinner, James ..... Birr
Smart, William ..... Lansdowne
Smellie, George..... Fergus
Smith, James K., *A.M.*..... Brockville
Smith, John ..... Bowmanville
Smith, J..... Grafton
Stark, M. Y. ..... Dundas
Stevenson, Thomas..... Owen Sound
Stewart, James ..... Oro
Stewart, John ..... Kincardine
Straith, John ..... Ingersoll
Straus, J..... Buttonville
Sutherland, W. R..... Strathburn
Swinton, R. C. ..... Picton
Taylor, William, *D.D.*..... Montreal
Thom, James..... Morrisburg
Thompson, James A..... Erin
Thomson, J., *D.D.*..... Galt
Thornton, R. H., *D.D.* ..... Oshawa
Tolmie, Andrew ..... Innerkip
Topp, Alexander, *A.M.* ..... Toronto
Torrance, Robert ..... Guelph
Troup, William ..... Fort H
Tweedie, G., *M.D* ..... Dereham
Ure, Robert..... Streetsville
Waddell, Alexander W..... Ridgetown
Walker, David ..... Sarnia
Walker, William ..... Chatham
Wardrope, David ..... Bristol
Wardrope, Thomas ..... Ottawa
Waters, D..... Saugeen
Watson, James, *A.M.*..... Huntingdon
Whyte, James..... Osgoode
Wightman, Thomas ..... Lefroy
Willis, Michael, *D.D.*..... Toronto
Wilson, Andrew ..... Kingston
Windell, W. C. ..... Ballydu
Wishart, David ..... Made
Young, Alexander ..... Howick
Young, George P. ..... Toronto
Young, Joseph..... Bran fo
Young, Wm. C..... Morrisbank

Ministers without Charge, and Missionaries of the Canada Presbyter. Church

Anderson, Daniel
Bennett, W.
Clark, W.
Fenwick, Thos.
Fraser, W.
Forbes, A. G.
Goodfellow, P.
Gauld, John.
Howie, J.
Hume, James.
Irvine, John.
Leask, R.
McDowell, James.
Matheson, Wm.
McLean, D.
McKenzie, Mal.
Murray, George
Renwick, R.
Rodgers, R.
Scott, John.
Scott, Walter.
Taylor, R. M.
Turnbull, J.
White, Jos.
Wilson, Thos.

Presbytery of Stamford,

[*No Return received.*]

Wesleyan Methodist Church in Canada.

Joseph Stinson, *D.D., President of the Conference.*
Henry Wilkinson, *Co-Delegate.*
John Gemley, *Secretary of Conference.*
Enoch Wood, *D.D., Gen. Sup. of Missions.*

Adams, Alvah. (*Sup'd*).....Sherbrooke
Adams, R. N..... Carleton Place
Adams, Ezra (*Sup'd*)..... Pe
Adams, William (*Student*).... Colbourg
Addison Peter..... St. Vincent
Allison, Cyrus R. (*Sup'd*).....Consecon
Ames, William..... Wilton & Odessa
Anderson, James..... Walsingham
Andrews, Alfred ..... St. Andrews
Andrews, William..... Morrisburg
Armstrong, Andrew...North Wakefield
Armstrong, James..... ...North Gower
Armstrong, John (*Sup'd*)..... Wallace
Armstrong, John (*2nd*)..... Dunham
Armstrong, John B..... Lyn
Ash, James (*Sup'd*) .... Napan
Ash, John C..... Harrowsmith
Ashquabe, James..... Michipicot
Atkinson, Thomas..... Warwick
Aylesworth, I. B. (*Chairm'n*) Colborne
Baker, Isaac..... Nottawasaga
Bakewell, Wm. H..... Fre
Barber, Isaac..... Lynedoch
Barber, Ozias..... Westover
Barker, James..... Mitchell
Barrass, Ed..... Frankfort & Trenton
Bartlett, H..... Milt
Bawtenhimer, P. M..... Dunnville
Bawtenhimer, Henry..... Teeswater
Baxter, John (*Sup'd*)..... Bert
Baxter, Michael (*Sup'd*) Demorestville
Beatty, John (*Sup'd*)..... Cobourg
Bell, Thomas..... Cookstown
Belton, Samuel (*Sup'd*)..... Hamilton

Berry, Francis … Napanee
Betts, Jonathan E. … Glandford
Bevitt, Thomas (*Sup'd*)..St. Catharines
Beynon G. (*Chairman*) Carleton Place
Biggar, Hamilton (*Sup'd*) … Brantford
Bishop, James H … Picton
Black, John (*Sup'd*) … Sidney
Blackstock, W. S … L'Orignal
Blaker, George … Michipocoton
Bland, H. F … Hemmingford
Blanshard, Shem … Smithville
Bond, Stephen … Georgetown
Borland, John (*Chairman*)…Stanstead
Bredin, John … Brockville
Brethour, David … Chatham
Brewster, Robert … Smith's Falls
Briden, William … Norwood
Briggs, Joel … Consecon
Briggs, Wm … Yonge Street South
Bristol, Coleman, *B.A.* (*Tutor*) Cobourg
Brock, James (*Chairman*) … Guelph
Brock, Thomas (*Student*) … Cobourg
Broley, James … Orangeville
Brooking, R … Rama & Orillia
Brown, Brinton B. (*Sup'y*) … Bayham
Brown, George … Shannonville
Brown, George (*2nd*) … Eaton
Brown, Nelson … Wallace
Brown, Robert … Eaton
Brown, William D … Leeds
Brownell, Daniel E … Stratford
Brownell, Stephen … Capo Crocker
Browning, Arthur … Nanaimo, B.C.
Bryers, William … Wawanosh
Burch, O. E … Amherstburg
Burns, Alex., *B.A.*, (*Tutor*) … Cobourg
Burns, William … Elgin
Burson, George…Frankford & Trenton
Burwash, S. S … Lindsay
Burwash, N., *B.A* … Belleville
Byers, Henry (*Sup'y*) … Kingston
Byrne, Claudius (*Sup'y*) Mt. Pleasant
Campbell, Alexander… Aylmer, C.W.
Campbell, Alex. (*2nd*) … Franklin
Campbell, Alex. R … Mt. Forest
Campbell, Peter … Morris
Campbell, Thos. (*Sup'd*) … Hamilton
Campbell, W. F … Ingersoll
Carr, George … Demorestville
Carroll, John (*Chairman*)…Peterboro'
Case, George … Pakenham
Casson, W … Mono
Chapman, W…Devonshire & McGilliv.
Chalmers, D … Wellesley
Charbonell, Thos … Magog, F.M.
Christopherson, H … Glandford
Clappison, David C … Ameliasburg
Clarke, John S … Cookstown
Clarke, Richard … Maitland
Clarke, Wm. W … Port Dover
Clarkson, J. B. (*Student*) … Cobourg
Cleghorn, Thomas … Stratford
Clement, Edwin … Sarnia
Cleworth, Thos…Sandwich & Windsor
Cobb, Thomas … Niagara
Cochran, George … Chatham
Cole, Benjamin…Coaticook & Barnston
Coleman, Francis (*Chmn.*)…Newcastle
Coleman, Wm. (*Chairman*) … Matilda
Connolly, Daniel … Kincardine
Constable, Thomas W … Clarenceville
Cooley, Wm. M … Walpole Island
Cooney, Robt., *D.D*, … St. Catherines
Cornish, Geo. H … Newcastle
Corson, Robert (*Sup'd*) … Cobourg
Cosford, Thos. (*Chairman*)..St. Mary's
Cragg, Edward … Mt. Brydges
Crane, Isaac … Elma
Creighton, K. (*C.*) Newm'ket & Aurora
Creighton, William … Clarendon
Crews, Thomas … Fingal
Cross, William … Durham
Culbert, Thomas … Moortown
Curry, Erastus … Eganville
Cullen, William … Kincardine
Darlington, Robt. (*Sup'y*) … Whitby
Davis, Geo. H … Three Rivers
Davis, John … Georgeville

Dayman, Abraham…Holland Landing
Dean, Horace (*Sup'd*) Yonge St. North
Demorest, T., *Ag't for Wes. Book Room*
Dewart, Edward H … St. John's
Dignam, W … Belmont
Dingman, Garrett J., Long Island Locks
Dickson, G. N. A. F. T … Whitby
Doel, John…Devonshire & McGillivray
Dorey, Gifford … Toronto West
Dorion, James A … Quebec, F.M.
Douglas, George … Hamilton
Douglas, John (*Sup'y*) … Montreal
Deuse, John (*Chairman*) … Belleville
Dowler, J A. Finton & Addington Rd.
Down, Samuel … Bruce Mines
Doxsee, Archelaus … Onslow
Drennan, Alexander … Renfrew
Dyer, James E … Wellesley
Dyre, William R … Southampton
Edward, Andrew … Cartright
Elliott, Jas. (*Chairman*) Toronto West
Ellsworth Orrin H … Mitchell
English, John … Milford
English, Noble F … Goderich
English, William … Bradford
Evans, E., *D.D.*, (*Chmn*) Victoria, B.C.
Evans, John S … Melbourne, C.E.
Fawcett, Michael … Smithville
Fear, Samuel … Peel
Feather, Thomas (*Student*) … Cobourg
Fergusson, Thos. A…Yonge St. North
Fessent, Edwin … Danville
Field, George H … Bath
Fish, Charles … Toronto West
Flanders, R. A … St. Armand's
Fletcher, Ashton … Woodstock
Foreman, Richard J … Elora
Forsyth, Joseph … Eganville
Fowler, Hiram … Sutton
Fowler, Robert … Keene
Frazer, E. W … Berlin
Freshman, C., *D.D.* … Hamilton, G.M
Galbraith, W … Victoria Road
Garbutt, Thos. E. … St. Mary's
Gemley, John (*Chairman*) … Quebec
German, Peter … Grand River
German, John W … Sydney
Gilbert, C. W. M. (*Sup'd*) … Lyndock
Glassford, Ed. A … Osgoode
Gold, Isaac … Bradford
Goodson, George … Milton
Goodwin, James … Brampton
Godfrey, Robert … Elma
Gordon, James (*Student*) … Cobourg
Graham, James … Bowmanville
Graham, Robert … Grenville
Gray, James … Oakville
Green, Alex. T … Canton
Green, A., *D.D.*, (*Book Stew'd*) Toronto
Green, Josiah … Moulinette
Greener, James … Cooksville
Griffin, William S … Paris
Hadwen, Thomas … Howick
Hall, William … Toronto
Hamilton, C … Fenelon Falls
Hammond, Richard … Newboro'
Hanna, Thomas … Morpeth
Hannon, James … Colborne
Hansford, William…Sherbrooke, C E
Hardy D … Bobcaygeon
Harmon, Thos. (*Sup'd*) … Westminster
Harper, E. B. (*Chairman*) Montreal C.
Harris, James … Norwich
Harris, Edward … Hungerford
Hawke, William … Wardsville
Hay, William … Arran
Hayhurst, William … Paris
Henderson, William C … London City
Herkimer, William … New Credit
Hewitt, J. N … Ainleysville
Hewitt, Wm. (*Sup'y*) … Clarendon
Hewitt, Wm. J … Woodstock
Hevland, Rowley (*Sup'd*) Mt. Pleasant
Hicks, Wm. … East Bolton
Hill, Joseph … Lanark
Hitchcock, B. (*Sup'y*) … St. Armand
Hodgson, John … Gosfield
Holmes, John … Kemptville

Holtby, Matthias (*Sup'y*) … Lynedock
Hooker, La Roy … Romney
Hough, J. … Ainleysville
Houghton, Luther (*Sup'y*) Templeton
Howard, I. B. … Toronto
Howard, Thomas S. … Romney
Howard, Vincent B. (*Sup'd*)…Cobourg
Howes, John … Richmond
Huff, D … Artemesia
Hughes, James (*1st*) … Georgetown
Hughes, James (*2nd*) … Millbrook
Hugill, Joseph … Brampton
Hume, Samuel (*Student*) … Cobourg
Hunt, David … Rockwood
Hunt, Francis … Knowlton
Hunt, John … Port Hope
Hunter, Wm. J … Waterdown
Huntington, Silas … North Wakefield
Hurlburt, A. (*Chairman*) Mt. Pleasant
Hurlburt, Erastus … St. Vincent
Hurlburt, Sylvester…Alnwick Mission
Hurlburt, Thomas (*Chair'n*) St. Clair
Hutchinson, John … Hanover
Hyndman, John… North Plantagenet
Ingalls, Edmund S. (*Sup'y*) … Granby
Ireland, F. C. (*Student*) … Cobourg
Irwin, William … Rond Eau
Iveson, James A … Strathroy
Jackson, John … Stirling
Jackson, Samuel … Westmeath
Jacques, George… Holland & Sullivan
Jeffers, Thomas … Walsingham
Jeffers, W. (*Editor Ch. Guar.*) Toronto
Jeffry, T. W. … Kingston
Jennings, David … Moskokomon
Johnston, D.A…. Lakefield & Mud Lake
Johnson, J. H., *M.A.* …Montreal West
Johnston, Hugh (*Student*) … Cobourg
Jones, Richard (*Chairman*) … Dundas
Jones, George … Teeswater
Kelly, Thomas … Clinton
Kennedy, D. (*Undergraduate*) Cobourg
Kennedy, George (*Sup'y*) … Nissouri
Kennedy, James … St. George
Kennedy, George H … Gull River
Keough, Jabez B … Lochabar
Keough, Thomas S. … Welland
Ker, Peter (*Sup'd*) … Drummondville
Ker, John L. … Orillia
Kilgour, Joseph … Ormstown
Kiernon, J. … Winchester
Koyle, E. L … Percy Circuit
Laird, John G … London
Laird, Wm. H … Cainsville
Lake, John N. … Nanticoke
Langford Alexander … Cayuga
Lanton, Henry … Bath
Latimer, James F, … Artemesia
Lavell, Charles … Toronto
Law, John … Prince Albert
Lawson, Thomas … Klineburg
Leach, W. W. … Bayfield
Learoyd, John … Albion
Lee, Ira C … Aylmer
Lester, A … Consecon
Lever, John (*Sup'd*) … Sidney
Lochead, R. (*Sup'd*) … St. Vincent
Lucas, Daniel V … Farmersville
Luke, Wm. M. C … Bertie
Lund, Wm. … St. George
McCann, Alf. … Stouffville
McCollom, Jos. W. … Yonge St. South
McCullough, W. … St. Thomas
McCullough, W. S …
McDonald, D. (*Student*) … Cobourg
McDonough Wm … Dudswell
McDonald, Malcolm (*Sup'd*) Stanstead
McDougall, G W., Norway House H.B.T.
McDowell, D. C … Prescott
McDowell, Henry … Omemee
McFadden, Wm … Bowmanville
McGill, Wm … Merrickville
McLean, H … Cornwall
McMullen, Daniel (*Sup'y*) … Picton
McMullen, Thomas)*Sup'y*) Cooksville
McNamara, G. (*Sup'y*) Penetang'shene
McRea, George … Blenheim
McRitchie, George … Perth

Madden, David B. ..... Rice Lake
Mark, Robert..... Wilton and Odessa
Mason, James ..... Pembroke
Matheson, James..... Port Neuf
Mandeley, Samuel E..... Roxborough
Meacham, G. M., Newmarket & Aurora
Messmore, John F..... Galt
Messmore, Jos..... Blenheim
Messmore, Samuel ..... L'Original
Might, Samuel ..... Brock
Mills Stephen (*Sup'd*)..... Newburg
Miller, Aaron ..... Madoc
Miller, Gilbert (*Sup'y*) ..... Picton
Miller, Wm. W..... Napier
Milloken, Andrew..... Elora
Mills, John..... Clinton
Mitchell, John.....
Morrison, W. F. (*Undergrad.*) Cobourg
Morton, Wm. (*Chair.*) Portage du Fort
Musgrove, J. (*Ch.*) Mt. Elgin & Muncey
Neelands, John (*Sup'y*)..... Arran
Neelands, John (*2nd*)..... ..... Howick
Nelles, S S. (*Pres't Vic. Coll.*) Cobourg
Norris, James ..... Markham
Norton, Wm. ..... Thornbury
Osborne, J. C. (*Sup'y*) ..... Consecon
Parent, A. (*French Miss'y*) St. Armand
Parker, Wm. R., *B A*.... Montreal East
Pattyson, Wm. M..... Moulinette
Peake, Edwin ..... Wyoming
Peake, Wm. H. ..... Melbourne
Pearson, Thomas..... Innisfil
Perdu, Daniel, *B A*..... Brighton
Peterson, A. L. ..... Amprior
Phelps, Richard (*Sup'd*) ..... Morpeth
Philips, Samuel G. .... Compton
Philp, John, *B.A.* ..... Oakville
Philp, Samuel C..... Lindsay
Philp, S. C., jr. ..... Wallaceburgh
Philp, Wm ..... Waterdown
Pinch, Richard ..... Stouffville
Playter, George F. (*Sup'd*)...Frankford
Pollard, Wm..... Brantford
Poole, W. H ..... Cobourg
Potts, John ..... Thorold
Potter, Richard ..... Hastings Road
Preston, James ..... Simcoe
Pretty, Richard (*Student*)..... Cobourg
Price, Wm..... Kemptville
Reid, Henry..... Bayham
Reynolds, Joseph ..... Farmersville
Rice, Luther O. ..... Westminster
Rice, Madison A. ..... Peel
Rice, Samuel D. (*Sup'd*)..... Hamilton
Richardson, George T..... Point Mara
Richardson, J..... Percy
Richardson, Wm..... Franklin
Robinson, Robert..... Hungerford
Robson, Eben..... Nanaimo, B. C.
Robson, Thomas..... .. Bayfield
Rose, Brock..... Maitland
Rose, Philip..... Wawanosh
Rose, Samuel (*Chair'n*) St. Catharines
Ross, Wm. W. ..... Hamilton
Roy, James ..... Dover
Rupert, E. S., *B.A.*..... Dundas
Russ, Amos E..... Baltimore
Ryan, David (*Student*) ..... Cobourg
Ryckman, Ed. B., *A.B.* ..... Odeltown
Ryerson, Egerton, *D.D.* (*Chief Superintendent of Education*)..... Toronto
Sallows, Edw. (*Sup'd*)... Garden River
Salmon, J (*Undergraduate*)...Cobourg
Salt, Allen ..... Christian Island
Sanders, J. L..... Weston
Sanderson, G R. (*Chairman*) London
Sanderson, John (*Sup'd*) ... Millbrook
Sanderson, John (*2nd*)..... Erin
Sanderson, J. E., *M.A.*... Aylmer, C E
Sanderson, Wm..... Point Alexander
Savage, John W. ..... Mono
Savage, Wm. ..... Florence
Scales, Wm..... Hatley
Schofield, W. H. (*Undergrad.*) Cobourg
Schmidt, Karlos ..... German Mission
Scott, Jonathan (*Sup'y*).....Cooksville
Scott, Wm. (*Chairman*) ...Ottawa City
Scott, Wm. L. ..... Alnwick
Scott, John ..... Durham, C. E.
Selley, John B., *M.D.* (*Sup'd*)...Quebec
Sexsmith, George ..... Moretown
Shaler, Henry (*Sup'd*).....Kemptville
Shannon, John (*Student*)..... Cobourg
Shannon, Wm. ..... Cavignal
Shaw, John..... Grimsby
Shaw, Robert (*Student*).....Cobourg
Sheply, Joseph ..... Ingersoll
Sheridan, Wm..... Merrickville
Sherlock, Benjamin ..... Lyn
Shorey, E S., Centreville & Tamworth
Short, Wm..... Seymour
Sickles, Abraham ..... Muncey
Slater, James C. ..... Barrie
Slight, John ..... Gananoque
Sloane, James W. ..... Cartwright
Smith, Andrew ..... Vienna
Smith, R. H. ..... Barrie
Spencer, H. A. (*Student*) ..... Cobourg
Spencer, James..... Brampton
Squire, W. W. ..... St. John's
Stafford, Ezra A..... Arkona
Stone, J. H..... Waterloo
Steer, Wm. (*Sup'd*)..... Grafton
Steinhaur, Henry ..... Whitefish Lake
Stenning, George ..... Lawrenceville
Stinson, Jos., *D D.* (*Pres't*) ... Toronto
Stinson, Joseph H. ..... Prince Albert
Stephenson, W. ..... Woodstock
Stobbs, Thomas..... Millbrook
Stoney, Edmund (*Sup'd*) ..... London
Stringfellow, C., Oxf'd House, H.B.Ter.
Sunday, John..... Alnwick
Sutherland, Alex. ..... Thorold
Sutherland, Donald..... South Potten
Swann, Matthew..... Lloydtown
Sweet, Edmund E..... Osgoode
Sylvester, Charles ..... Collingwood
Taggart, Charles. ..... Centreville
Tallman, Isaac B. ..... Gaspé
Taylor, L. (*Ag't U.C.Bible S.*) Hamilton
Teesen, Samuel ..... New Ireland
Teskey, Ebenezer..... Strathroy
Tew, Henry (*Student*) ..... Cobourg
Thompson, James ..... Brewer's Mills
Thompson, Robert (*Student*)...Cobourg
Thornloe, James ..... Farnham
Thornton, James ..... Florence
Thurston, John (*Student*).....Cobourg
Tomkins, John..... Shefford
Tomblin, Wm. ..... Westmeath
Tucker, R. L. ..... Berlin
Tucker, Samuel ..... London Circuit
Tupper, Reuben E. (*Sup'd*) ... Welland
Turver, Charles..... Brighton
Vanderburg, Levi..... Bell's Corners
Vandusen, C. (*Sup'd*) ..... Whitby
Wakefield, John ..... Drummondville
Waldron, Solomon..... Walpole Island
Walker, Thomas ..... Matilda
Walker, Wm. E..... Port Stanley
Walton, John..... Granby
Ward, Edward..... Huntingdon
Ware, F. W. ..... Mount Pleasant
Warner, Lewis ..... Whitby
Washington, George (*Sup'y*)...Oakville
Washington, W C. ..... Cobourg
Watson, Wm. C..... Albion
Webster, John ..... Rawdon, C. E.
Weldon, Isaac..... Norwood
White, Edw... New Westminster, B. C.
Whiting, James ..... Grimsby
Whiting, M. ... Mt. Elgin and Muncey
Whiting, Richard..... Hamilton
Whitlock, G. C., *A.M.* (*Prof. Vic. Coll.*)
Wilkinson, H. (*Co-Delegate*) Yonge St. S.
Wills, Phineas D. ..... Sarnia
Williams, J. A. (*Chair'n*) Owen Sound
Williams, Thomas..... New Credit
Williams, Wm. (*Sup'y*) ..... Sandwich
Williams, Wm. H. (*Sup'd*)..... Matilda
Williston, John R..... Saugeen
Willoughby, N. R., *B.A.*..... Kingston
Willoughby, Wm..... Yonge St. North
Wilmot, J. C..... Canton
Wilson, John V ..... Sherbrooke & Oso
Wilson, Richard ..... Russell
Wilson, Robert O..... Whitby
Wilson, Samuel..... Erin
Wood, Enoch, *D.D.* ..... Toronto Wes
Woolsey, T... Edmonton House, R. M.
Wright, David (*Sup'd*)..... New Credit
Youmans, J. R. (*Undergrad.*) Cobourg
Yeomans, J. S. ..... Newburg
Young, George (*Chairman*)...Kingston
Young, W. (*Sup'd*) Frankf'd & Trenton

Methodist New Connexion.

Rev. J. H. Robinson, *President of Conference and Superintend. of Missions*
Rev. W. McClure, *Assistant Superint.*
" John Histon, *Clerk of Conference*
" T. Lottridge, *Connex. Treasurer.*

Adkins, T. O. (*Super.*) .... Bewdley
Auld, D..... ....Meaford
Brennan, T. (*Super.*) ..... Hamilton
Bell, James..... .....Delta
Bettes, D.... ..... Bewdley
[illegible] James ..... Strafford villa
[illegible] ..... South Bolton
[illegible] ..... Mount Forest
[illegible] ..... Mallorytown
[illegible] ..... Lansdowne
Br[illegible] ..... Delta
Bailey, G. A.... ..... Moss
Brown, E. F..... ..... Milton
Buggin, G..... Durham
Cope, C. (*Local Elder*).....Copetown
Cole, T. ..... Cannington
Caswell, James ..... Goderich
Curry, C. (*Super.*) ..... Bellmen
Crawford, J. ..... Creamer
Clark, A. ..... Hanover
Clingman, S. G..... Amherstburg
Cleaver, J..... Dunnville
Carter, R., *M.D.*..... North Gower
Dempsey, A. F..... Cayuga
Dunlop, Robert..... Cobourg
Follick, Joseph..... Chatsworth
Fox, T..... Paisley
Gaddis, J..... Dundas
Garry, R. (*Local Elder*).....Almonte
Gear, J. (*Local Elder*)...Dunham Flats
Goldsmith, T. ..... Toronto
Gundy, Wm. ..... Talbotville Royal
Gundy, James..... Zimmerman
Gundy, Joseph R..... Montreal
Gundy, S. B..... St. Mary's
Haney, J. ..... Aylmer
Haynes F..... Kilbride
Histon, J..... North Augusta
Haigh, B. ..... Longwood
Hill, J..... Copetown
Hill, R. N..... Oxford Mills
Holmes, E. ..... Nassagaweya
Hall, H..... Walkerton
Hamilton, T. ..... Smith's Falls
Hartley, A. ..... Bin
Jefferis, T. M..... Pefferlaw
Jackson, T. ..... Howick
Kimbal, H. N. (*Local Elder*) .....
Kershaw, J. B. ..... Lifford
Kershaw, E. ..... Derehan
Kimball, J. E. ..... West Brome
Leach, J..... Montrea
Leith, H. ..... Lindsay
Lever, J. J. A..... Owen Sound
McClure, Wm. ..... Toronto
Marshal, J. .....
McAlister, J. ..... Milton
McGuire, J. ..... Clinton
Ogden, T..... Frankville
Orr, S. ..... Lloydtown
O'Hara J..... St. Mary's
Orme, J. ..... Lifford
Powers, F. E. (*Super.*) .....
Preston, W. ..... Owen Sound
Paintin, R. ..... Berkeley
Peck, J..... Brome
Rawson, J..... Artemesia
Redyoff, R. ..... Thamesford
Reid, J. (*Local Elder*) ... Mono Centre
Reid, T..... Saugeen

)..... Whitby
, D. ..... Toronto Wes
mmonton Hou-e, R. M
Sup'd)..... New Credit
(Undergrad., Coboug
..... Newburg
(Chairman)...Kingston
d) Frankf'd & Trenton

New Connexion.

nson, *President of Co*
uperintend. of Mission
ce, *Assistant Superin*
on, *Clerk of Conference*
ge, *Connex. Treasurer.*

Super.) .... Bewdley
..... Meaford
uper.) .... Hamilton
..... Delta
..... Bewdley
mes ..... Strafordville
..... South Bolton
..... Mount Forest
..... Mallorytown
..... Lansdowne
..... Delta
..... Moses
..... Milford
..... Durham
l Elder)..... Copetown
..... Cannington
s ..... Godrich
per.) ..... Bellmore
..... Creamore
..... Hanover
G..... Amherstburg
..... Dunnville
D..... North Gower
F..... Cayuga
ert..... Cobourg
ph..... Chatsworth
..... Paisley
..... Dundas
ocal Elder)..... Almonte
al Elder)...Dunham Flats
..... Toronto
..... Talbotville Royal
es..... Zimmerman
ph R..... Montreal
..... St. Mary's
..... Aylmer
..... Kilbride
.....North Augusta
..... Longwood
.....Copetown
.....Oxford Mills
.....Nassagaweya
.....Walkerton
..... Smith's Falls
..... Bizz
l..... Peff'rlaw
..... Howick
N. (*Local Elder*) .....
B. ..... Lifford
..... Derehan
E. ..... West Brome
..... Montreal
A..... Linisk
..... Owen Sound
m. ..... Toronto
..... Milton
J. ..... Clinton
..... Frankville
..... Lloydtown
..... St. Mary's
E. (*Super.*) ..... Lifford
..... Owen Sound
..... Berkeley
..... Brome
..... Artemesia
..... Thamesford
ocal Elder) ... Mono Centre
.....Saugeen

Richardson, G. ..... Aylmer
Robinson, J. H. ..... London
Robinson, W. ..... Lifford
Ryerson, D. D. ..... Cavan
Rogers, J. ..... Omagh
Ramp, T. ..... St. Catharines
Seymour, James ..... Elgin
Sampson, J. ..... Strathroy
Shuttleworth, J. ..... London
Savage, D. ..... Aurora
Shaw, James ..... St. Catharines
Scott, James ..... London
Shaw, C. ..... Waterdown
Seymour, J. C. ..... Erin
Smith, D. ..... Goderich
Tendal, Wm. ..... Kendal
Tyler, R. J. ..... Galt
Young, J. E. ..... Waterford
Warren, J. C. ..... Gananoque
Wilkinson, John ..... Otterville
Wilkinson, H. ..... Erin
Weaver, F. G. ..... Caledonia
Williams, E. ..... Picton
Watts, J. C. ..... Hamilton
Whitcomb, O. ..... Fenwick
Webb, Wm. ..... Thamesville
Williams, W. ..... Bartonville
Walker, J. ..... Ayton
Wilmot, W. ..... Arkwright
Witte, J. ..... Hespeler
Withrow, W. H. ..... Waterford
Walker, R. ..... Delhi

Methodist Episcopal Church in Canada.

The next General Conference will meet at Cobourg, in August, 1862.

Bishops.

Rev. Philander Smith, Brooklin.
" Jas. Richardson, *D.D.*, Yorkville.

NIAGARA CONFERENCE.

Presiding Elders.

Rev. Wm. Pirritte ....Toronto District.
" E. Bristol .....Niagara "
" F. Lounsbury ...Oxford "
" W. D. Hughson..London "
" W. Woodward...Durham "

James Curts, *Secretary.*

Ames G. ..... Willowdale
Archer, M. D. ..... Myrtle
Ague T. ..... Myrtle
Bailey, T. ..... London
Bram, J. W. ..... Myrtle
Bristol, E. ..... Ancaster
Bristol B. ..... St. Mary's
Bennett, G. ..... Meaford
Bennett, D. W. ..... Goderich
Carter, E. ..... Rockwood
Cadslia v. T. P. ..... Dunnville
Dunson, M. ..... London
Dunson, W. ..... Markham
Dulette, C. ..... Wyoming
Dick, R. ..... Crowland
Dick, R. B. ..... Silverhill
Elp, D. ..... Lynden
Elmore, O. G. ..... Brampton
Ferris, J. ..... Brooklin
Fox, W. ..... Troy
Field, G. ..... St. Ann's
Gibbs, J. M. ..... Oakland
Gough, H. W. ..... Fingal
Harsden, D. ..... Horning's Mills
Hall, S. ..... St. Mary's
Hunnett, S. ..... Oakland
Hishaw, H. ..... Palermo
Hyper, F. ..... Hannon
Hyper, J. ..... Tapleytown
Hilton, F. W. ..... Watford
Iles, J. T. ..... Kilworth
Ketman, S. M. ..... Bosanquet
Ketman, C. S. ..... Ingersoll
Kitt, J. N. ..... Jerseyville
Lesser, C. W. ..... Oshawa
Lester, J. ..... Thornbury
Lafford, E. J. ..... Teeswater
Finn, F. M. ..... Kincardine
Griffin, D. ..... Vienna
Graham, W. ..... Belmont
Griffeth, A. E. ..... Embro.
Gilray, J. ..... Ingersoll
Harris, E. ..... Vienna
Hughson, W. D. ..... Florence
Hunsberger, A. ..... Newark
Hunt, G. ..... Crowland
Hayward, J. ..... St. David's
Hilts, J. H. ..... Garafraxa
Hartley, G. ..... Keswick
Hiscocks, J. ..... Headford
Jones, A. ..... Sylvan
Kerr, S. L. ..... Oakville
Kilty, H. J. ..... Strathroy
Knox, P. ..... Teeswater
Lawrence, G. ..... Bayfield
Lawrence, B. ..... Wallaceburg
Lounsbury, E. ..... Ingersoll
Lowry, M. ..... Vienna
Lake, C. V. ..... Brampton
Markle, B. ..... Troy
Morrison, S. ..... Hamilton
McLean, J. ..... Freelton
Miller, G. ..... Weston
Morden, J. P. ..... Morpeth
McKay, J. W. ..... Creemore
Owen, J. ..... Gammarsh, Michigan
Ormerod, J. ..... Queensville
Pettys, C. ..... Clunis
Pirritte, W. ..... Brooklin
Richardson, James (*Bishop*) Yorkville
Richardson, I. B. ..... Morpeth
Ryerson, S. E. ..... Princeton
Rogers, B. B. ..... Morpeth
Rouston, T. ..... Listowell
Service, R. ..... Rainham Centre
Shaw, W. H. ..... Mount Forest
Smith, Ph. (*Bishop*) ..... Brooklin
Smith, I. P. ..... Sylvania, Ohio
Smith, G. ..... Hartford
Smith, F. M. ..... Canboro'
Smith, P., jr. ..... Smithville
Stewart, S. ..... Lynden
Sweazy, C. ..... Louthill
Turner, G. ..... Ingersoll
Tufford, J. C. ..... Ballinafad
Thurstan, A. L. ..... Epping
Terwilleger, S. ..... Luton
Terwillager, A. E. ..... Bayfield
Taylor, C. ..... Oakwood
Tindall, R. L. ..... Feversham
Webster, Thomas ..... Norwichville
Woodward, W. ..... Artemesia
Wood, J. ..... Newbury
Wright, W. S. ..... Florence
Wilson, G. ..... Normanby
Watts, J. H. ..... Orangeville
Yokom, W. ..... Wallaceburg
Yokom, J. W. ..... Kilworth

BAY OF QUINTÉ CONFERENCE.

Presiding Elders.

Rev. W. E. Norman...Bay Quinté Dist.
" J. Gardiner .....Kingston "
" J. H Andrews, .Augusta "
" C. Manson.....Ottawa "

James Gardiner, *Secretary.*

Adams, J. Q. ..... Kingston
Andrews, J. H. ..... Prescott
Anderson, A. ..... Melville
Aylsworth, I. P. ..... Belleville
Aylsworth, D. W. ..... Iroquois
Betts, L. A. ..... Easton's Corners
Barker, P. ..... Farmersville
Bell, J. D. ..... Lyn
Blanchard, B. W. ..... Norham
Bird, W. ..... Belleville
Brown, W. ..... Winchester
Brown, D. ..... Bell Rock
Brown A. A. ..... Ricville
Burnelle, J. C. ..... Sterling
Bull, J. G. ..... Cantreville
Carman, A., *M.A.* ..... Belleville
Chisholm, F. ..... Tweed
Cook, J. ..... Cobourg
Crouter, D. ..... Milford
Davy, M. ..... Spencerville
Earl, R. ..... Hilton
Empy, P. ..... Dartford
Ferguson, J. ..... Tamworth
French, G. ..... Spencerville
Gatchell, J. ..... Lockport, N. Y.
Gardiner, J. ..... Napanee
Graham, W. H. ..... Arnprior
Graham, J. ..... Renfrew
Hill, J. ..... Baltimore
Howard, N. H. ..... Frankford
Howard, E. S. ..... Dartford
Hunt, A. ..... Ottawa
Hulin, J. ..... Madoc
Hudgins, W. G. ..... Beachburg
Jones, G. ..... Hastings
Johnson, H. H. ..... Frankford
Johnson, W. E. ..... Gananoque
LaDu, S. W. ..... Belleville
Lane, H. ....
Lent, C. W. ..... Williamsburg
Lewis, T. ..... Melville
Manson, C. ..... Ottawa
Martin, A. ..... Odessa
Maybee, A. ..... Belleville
McLaren, A. ..... Charleville
McNally, J. ..... Vankleek Hill
McAmmond, T. ..... Elgin
Norman, W. E. ..... Colborne
Orser, E. ..... Elgin
Peters, N. D. ..... Madoc
Perry, D. ..... Loborough
Phillips, J. R. ..... Tweed
Pomeroy, D. ..... Demorestville
Pomeroy, J. C. ..... Napanee
Powers, T. ..... Shannonville
Rogers, J. A. ..... Loborough
Rombough, J. H ..... Aultsville
Seymour, H. .. .. White Lake
Shepard, G. ..... Belleville
Shepard, H. P., *A.B.* ..... Belleville
Sills, J. W. ..... Prescott
Sills, W. A. ..... Colborne
Simpson, J. M. ..... Belleville
Smith, B. ..... Wolf Island
Smith, D. ..... Berwick
Smith, J. ..... Winchester
Smith, J. B ..... Sterling
Snider, W. H. ..... Mountain Grove
Sparrow, J. P. ..... Omemee
Stone, S. G. ..... Ottawa
Stratton, F. B. ..... Bell Rock
Tooke, J. ..... Lyndhurst
Waite, A. J. ..... Brockville
West, I. N. D. ..... Beachburg
White, G. S. ..... Bell Rock
Williams, H. ..... Napanee
Wilson, J. F. ..... Ottawa
Wilson, D. ..... Belleville
Woodcock, E. ..... Mallorytown
Wright, A. ..... Frankford
Young, S. ..... Merven

British Methodist Episcopal Church in Canada.

The sixth session of the Conference will be held in London, C. W., on the first Wednesday in April, 1862.

Rev. Willis Nazrey, *Gen'l Superintend't*, Chatham.
Rev. S. H. Brown, *Assistant*, A'lenville.
Rev. W. H. Jones, *Secretary*, Chatham.
Rev. T. W. Stringer, *Treasurer*, Buxton.

Anderson, Lyney ..... Dresden
Banyard, Wm. ..... Drummondville
Blounte, G. R. ..... Brantford
Chambers, L. C. ..... London
Clark, G. W. ..... Peel
Christeen, J. L. ..... Amherstburg
Disney, R. R. ..... Windsor
Hawkins, Walter ..... St. Catherines
Jones, W. H., *Confer. Agent*...Chatham
O'Canyan, J. C. ..... Oro
Steward, Benjamin ..... Hamilton
Stringer, T. W. ..... Buxton

Towls, Abraham.....Rondeau
Turpin, N. H. ..... Toronto
Whipper, Benjamin.....Colchester

Primitive Methodist Church in Canada.

The Conference to be held in Brantford, April 16, 1862.

Rev. Robert Boyle, *President*, Toronto.
Rev. J. Milner, *Secretary*, Hawkesville.
Robt. Walker, Esq., *Treasurer* Toronto.
Rev. J. Davison, *Miss. Sec.*, and Editor of the *Christian Journal*, Toronto.

Adams, T. ..... Galt
Bee, W..... Drumbo
Boyle, R. ..... Toronto
Cade, R. ..... Brampton
Cheetham, J.....Hamilton
Clayton, W.....Laskey
Codville, W. ..... Brampton
Cook, W. ..... Napanee
Crompton, T. .....London
Davison, J.....Toronto
Dowling, J.....Portland
Dudley, T. ..... Laskey
Edgar, J..... Loughboro'
Foster, T.....Lavender
Fowler, J. ..... Stratford
Garner, J..... Ellesmere
Gilbert, W ..... Toronto
Goodman, J. ..... York
Haigh, J. ..... Pickering
Herridge, W.....Bowmanville
Heyworth, A..... Mount Brydges
Hughan, W. S. ..... Widder
Jolly, W. ..... Albion
Lacey, S. P. .....Varna
Lacey, J..... Selkirk
Lee, G. ..... Harriston
Lomas, W. ..... Albion
Lyle, W..... Thistletown
Markham, J..... Green Bank
Mathews, M. H. ..... Widder
Monkman, W..... Humber
Moody, W. H. ..... Wanstead
Milner, J. ..... Hawkesville
Nattrass, J.....Victoria Square
Nattrass, T.....Guelph
Newton, W. .....Walsingham
Ogilvby, J. ..... Reach
Paul, R. ..... Huron
Pyke, W. .....Victoria Square
Roadhouse, J..... Mitchell
Roffe, C. ..... Collinsby
Rowe, W. ..... Malton
Ryder, I. ..... Harriston
Smith, J. .....Orangeville
Stephenson, R. ..... Victoria Square
Swift, R. J.....Brantford
Towler, J. ..... Hawksville
Watson, G. ..... Walkerton
Wood, G..... Kingston

Congregational Denomination.

The Congregational Union of Canada will meet next at Hamilton, on Wednesday, 11th June, 1862, at 4 P.M.

Officers of the Union.

Joseph Elliot, *Chairman*, Ottawa.
Edw. Ebbs, *Secretary-Treasurer*, Paris.

Officers of Canadian C. Miss'y Soc'y.

Hy. Wilkes, *D.D., Sec.-Treas.*, Montreal.
K. M. Fenwick, *Home Sec'y*, Kingston.

In Pastoral Charges.

Adams, L. P..... Fitch Bay, C. E.
Allworth, Wm. H. ..... Markham
Anjecahbo, John (Indian) .... Saugeen
Armour, J. ..... Kelvin
Baird, Robert G. ..... Sarnia
Baker, Thomas..... Newmarket
Black, R. K. ..... Lanark
Bucher, G. B..... Granby, C. E.
Burpee, A. ..... Cobourg
Byrne, J. T. ..... Whitby
Clarke, Wm..... Dresden
Clarke, W. F. .....Guelph
Climie, John ..... Belleville
Denney, Hiram ..... Trafalgar
Duff, A. ..... Cowansville, C. E.
Dunkerley, D. ..... Durham, C. E.
Durrant, J..... Stratford
Ebbs, E. ..... Paris
Ellerby, T. S. ..... Toronto
Elliot, Joseph..... Ottawa
Fenwick, K. M..... Kingston
Harris, S..... Simcoe
Hay, Robert ..... Woodbridge
Hay, Wm. ..... Scotland
Hayden, Wm. ..... Coldsprings
Hooper, J..... Owen Sound
Kribs, Ludwick ..... Colpoy's Bay
Loring, Levi..... Magog, C. E.
McCallum, D..... Warwick
McDonald, A..... Stanstead, C. E.
McGill, A.....Ryckman's Corners
McGregor, Dougald .....Manilla
McGregor, Robert ..... Listowel
McKillican, J. ..... Martintown
McKinnon, N. ..... Kincardine
McLean, J. ..... Osprey
Marling, F. H..... Toronto
Parker, A. J..... Danville, C. E
Pattison, J. T.....Stanstead, C. E.
Pearl, Cyrus .....Waterville, C. E.
Powis, H. D..... Quebec, C.E.
Pullar, Thomas..... Hamilton
Raymond, A..... Bell Ewart
Reikie, T. M. ..... Bowmanville
Shanks, Philip ..... Lanark
Sherrill, E. J. ..... Eaton, C. E.
Sim, A., *M.A.* ..... St. Andrews, C. E.
Stalker, H..... Inverness, C. E.
Unsworth, Joseph ..... Georgetown
Watson, Charles P..... London
Wheeler, Joseph ..... Albion
Wilkes, H., *D.D.* ..... Montreal
Wood, John ..... Brantford

Not in Pastoral Charge.

Barker, Enoch ..... Toronto
Burgess, Wm. ....
Campbell, John .....Montreal
Cornish, George, *B.A.* ..... Montreal
Johnston, J. (Indian) .....
Jupp, A. J..... Drummondville
King, Stephen ... Ryckman's Corners
Lillie, Adam, *D.D.* ..... Toronto
Middleton, James ..... Elora
Osunkerhine, P. P. ... Christian Island
Porter, James ..... Toronto
Robinson, Robert.....Dresden
Roaf, John ..... Toronto
Wickson, Arthur, *LL.D.* ..... Toronto
Wilson, H..... St. Catherines

Canada Christian Conference

G. W. Colston, *President*, Oshawa.
Samuel Dearborn, *Treasr.*, Oshawa.
Albert N. Henry, *Clerk*, Oshawa.

Alger, Elisha..... Castleton
Bradley, B. L..... Orono
Churchill, Jehiel ..... Brougham
Churchill, James ..... Drayton
Colston, G. W. ..... Oshawa
Earl, John ..... Castleton
Earl, N. C..... Swarty Creek, Mich.
Fowler, S. M..... Spring Arbor, Mich.
Godkin, Joseph ..... Beverley
Graham, Jeremiah ..... Queensville
Hayward, Hiram ..... Bond Head
Hayner, Charles..... Drayton
Henry, Thomas ..... Oshawa
Henry, Wm..... New Hope
Johnston, J..... Stouffville
Lumsden, Wm.....Oshawa
Macklem, John..... Gormley's Corners
Morton, Squier..... East Gwillimsbury
Nichols, Sylvanus ..... Burgessville
Noble, John W. ..... Mount Vernon
Noble, Wm..... Eddystone
Russ, J. L..... Grafton
Sharrard, J. W. ..... Brougham
Tatton, Jesse ..... Brougham
Thomas, L. C..... Brooklin
Thompson, J. S. .....
Vancamp, Jesse ..... Bowmanville
Wade, J. F. .....
Whitfield, F. J..... Princeton
Whitfield, George ..... Princeton
Willson, H. H..... Queensville
Wright, Robert ..... Gormley's Corners

Bible Christian Church in Canada West.

Conference meets at Cobourg, on the First Wednesday in June, 1862.

Connexional Officers.

J. Holdge, *President of the Conference*
P. Robins, *Secretary*.
W. Hooper, *Corresponding Secretary*.
T. Green, *Treas. Missionary Society*.
H. Stevens, *Secretary do.*

District Superintendents.

J. Chapple ..... Cobourg District
W. Hooper ..... Bowmanville do.
J. Holdge..... Exeter do.
H. Ebbett..... Palmyra, do.

Ashley, I.....Tw
Bodle, G. ..... Re
Cantlon, D..... Little Brit
Chapple, J ..... Port H
Clark, A. C
Colwell, G. T. ..... Peterb
Colwell, H. J..... Ex
Curry, A..... Mitch
Doble, A..... Wat
Ebbott, H. ..... Yorkville, U
Edwards, J.....Derehe
Eynon, J. H. ..... Bowman
Gordon, A. .....Ainleysvi
Green, T..... Cli
Haycraft, G. (*Sup'd*) ... Palmyra, U
Holdge, J. ..... Lond
Hooper, J. ..... Ex
Hooper, W..... Hamp
Hull, T. R. ..... Campbell
Hurley, R. ..... Bowman
Jolliffe, W..... Little Prairie, U
Langdon, J. (*Sup'd*) ..... Colum
Morris, A. ..... Uxb
Nott, H. J..... C
Parsons, G. ..... Lisbon, U
Pinch, J..... Osha
Roach, W. R..... Cleveland, U
Roberts, E. ..... Gr
Robins, P. ..... Mitch
Stevens, H. ..... Brough
Tapp, J. B. ..... Cobo
Williams, J. ..... Palmyra, U

Baptist Ministers in Canada

Alexander John..... Brant
Anderson, A..... Clare
Anderson, W. K. ..... Kemp
Andrews, L. L..... Black Cr
Appleford, John ..... Bloomsb
Arms, A. L. ..... Sutton F
Austin, A. ..... Si
Babcock, D. H. ..... Wi
Baird, J. ..... Port H
Baker, S. ..... Bay
Baldwin, T. Vi
Barry, R..... Dun
Beardsall, W. C..... Ingers
Bedell, A..... St. Arn
Berry, Charles..... Queen
Binga, A..... Amherstb
Broadwater, P..... Hami
Brooks, James ..... We
Brown, D. V..... Ba
Caldicott, T. F., *D.D.*..... Ter
Caldwell, W. A. ..... Du
Cameron, D. ..... Kincar
Cameron, J..... Peterb
Campbell, A. ..... Lochal

[1862.]

..... Grafton
..... Brougham
..... Brougham
..... Brooklin
..... Bowmanville
..... Princeton
..... Princeton
..... Queensville
..... Gormley's Corners

stian Church in nada West.

ts at Cobourg, on th sday in June, 1862.

rional Officers.
sident of the Conferen etary.
rresponding Secretary.
s. Missionary Society.
retary do.
Superintendents.
..... Cobourg District
..... Bowmanville do.
..... Exeter do.
..... Palmyra, do.
..... Two
..... Rea
..... Little Brit
..... Port Ho
..... C bou
..... Peterb
..... Exe
..... Mitch
..... Wes
..... Yorkville, U
..... Derek
..... Bowmanv
..... Ainleyw
..... Chu
(*Sup'd*) ... Palmyra, U
..... Lond
..... Exe
..... Hamp
..... Campbellf
..... Bowman
..... Little Prairie, U
(*Sup'd*) ..... Colum
..... Uxbrid
..... C in
..... Lisbon, U
..... Osha
..... Cleveland, U
..... Gra
..... Mitch
..... Brough
..... Cobo
..... Palmyra, U

Ministers in Canad

John ..... Brant
..... Curren
V. K. ..... Kempv
. L. ..... Black Cr
John ..... Bloomsb
..... Sutton Fl
..... Sim
..... Wil
H. ..... Port H
..... Bay
..... Vit
..... Dunda
V. C. ..... Ingers
..... St. Arma
les ..... Queens
..... Amherstb
, P. ..... Hamil
nes ..... West
V. L
. F., *D.D.* ..... Tor
V. A. ..... Dur
. ..... Kingst
J. ..... Peterb
A. ..... Locha

ampbell, I (*col'd preacher*), Sandwich
urey, G. W. M. ..... St. Catharines
arto, Benj. ..... Brockville
handler, J. ..... Coaticook
hute, A. ..... Amiens
lark, E. ..... Jerseyville
lark, J. ..... Guelph
erlihow, P. ..... Paris
lutton, J. ..... Port Rowan
olver, G. ..... Simcoe
rok, R. B. ..... Kenilworth
roper, J. ..... Woodstock
rplett, Thomas ..... Gosfield
ox, J. S. ..... Drayton
rawford, John ..... Cheltenham
arrie, D. ..... Warsaw
urtis, G. H. ..... Silver Hill
y, N. (*French preacher*) ... Montreal
augharty, G. H. ..... Thurso
avidson, T. L., *A.M.* ..... St. George
avis, S. H. ..... Dresden
empsey, J. ..... St. Andrews
ick, J. ..... Fullarton
onnocker, G. ..... Salford
owling, J. ..... Drummondville
rew, J. ..... Coaticook
uncan, A. ..... Wallaceburg
dwards, J. ..... Kingston
liott, Isaac ..... Mount Elgin
ncy, A. M. ..... Thamesville
nton, Jos. ..... Arkona
rgusson, J. F. ..... Barnston
ich, John ..... Orillia
tch, H. ..... Kingsville
lger, S. W. ..... Fredericksburg
rd, H. G. ..... Otterville
rsyth, W. ..... Lynden
aser, W. ..... Kincardine
ize, G. P. ..... Claremont
fe, R. A., *D.D.* ..... Woodstock
ary, W. ..... Thurlow
eorge, W. ..... Newbery
rrie, J. ..... Innerkip
bson, J. ..... Houghton
llies, A. ..... Eaton
lmour, J. ..... Peterboro'
nadby, J., *D.D.* ..... Montreal
ible, J. ..... Villa Nova
nne, W. ..... Tyrconnell
oderham, J. ..... York Mills
tclow, D. ..... Port Burwell
affey, G. ..... Owen Sound
een, J. (*Bible Society Agt.*) Montreal
iffin, J. ..... Innerkip
iffin, S. ..... Salford
ll, J. P. ..... Bayham
mmett, D. ..... Almira
rris, J. ..... Ingersoll
lcroft, L. ..... Carleton Place
viland, W. ..... Burgessville
nderson, T. ..... Kingston
rrington, R. ..... Kingsville
oper, W. ..... Onondaga
rit, C. ..... Hatley
lbert, W. ..... Howick
r, Jacob ..... Colchester
in, G. ..... Dunnville
p, J. H. ..... Onondaga
ies, S. ..... Beamsville
nes, W. H. ..... Port Hope
ng, J. ..... Dalesville
cy, F. ..... Buxton
cy, W. ..... Stirling
leur, T. (*French preacher*), Longueil
ndon, W. H. ..... Drumbo
wson, J. (*coloured pr.*) ... Allansville
yd, H. ..... Whitby
ngfish, J. (*Indian pr.*) ... Tuscarora
lmer, A., *B. A.* (*Sec. C.B.U.*) Toronto
ster, W. ..... Melbourne
kie, J. ..... Ottawa
rsh, D. ..... Quebec
rshall, M. (*Col'd pr*) St. Catharines
ssey, S. (*City Missionary*), Montreal
Clelland, Robt. ..... Stratford
Connell, S. ..... Port Rowan
Donald, P. ..... Uxbridge
Gregor, G. ..... Moore

McIntyre, A. ..... Brock
McLellan, W. ..... Springfield
McNab, D. ..... Elmsley
McNab, F. T. ..... Vankleek Hill
McPhail, D. ..... Osgoode
McKee, W. ..... Grafton
Messacor, M. ..... Simcoe
Millard, Wm. ..... Brampton
Mills, T. ..... Union
Milne, W. ..... Nithburg
Mitchell, E. ..... Georgeville
Mitchell, W. ..... Toronto
Moore, G. ..... Huston
Moore, W. W. ..... St. George
Moulton, A. ..... Stanstead
Moulton, T. P. ..... Coaticook
Newman, W. P. (*colored pr.*) ..... Dawn
Nichols, H. ..... Farmersville
Normandeau, L. (*French pr.*), Quebec
Oakley, J. ..... Bronte
Owen, T. R. ..... Falkirk
Painter, J. ..... Onondaga
Patton, G. ..... Richwood
Pickard, Wm. ..... Hornby
Pickard, T. ..... Bronte
Pugsley, W. ..... Walpole
Rainboth, E. ..... Notfield
Read, S. ..... Brantford
Reddick, J. ..... Cramahe
Reid, H. ..... Erin
Rice, Isaac J. ..... Guysboro'
Riendeau, T. (*French pr.*) ... Ste. Marie
Roberts, E. ..... Peterboro'
Roberts, J. ..... Toronto
Rogers, B. W. ..... Boston
Roussy, L. (*French pr.*) Grande Ligne
Rowland, D. W. ..... St. Thomas
Ryerse, G. J. ..... Port Ryerse
Sawyer, C. ..... Eaton
Sawyer, G. ..... Clifton
Scott, A. ..... Fingal
Sharp, G. ..... Delaware
Shneider, J. ..... New Hamburg
Slaght, A. ..... Waterford
Sinclair, D. ..... Lobo
Sinclair, Neil ..... Arkwright
Smith, A. ..... New Sarum
Smith, E. ..... Norwich
Smith, J. ..... Lanark
Smith, R. B. ..... Forestville
Smith, W. ..... Bloomsbury
Schneider, H. ..... Berlin
Steinhoff, P. ..... Simcoe
Stewart, A. ..... Bentinck
Stewart, J. ..... Smith's Falls
Stewart, W. ..... Woodstock
Stillwell, T. ..... Selkirk
Stumpf, J. ..... Hanover
Tapscott, S. ..... Cobourg
Taylor, W. ..... Aylmer
Tompkins, O. ..... Louisville
Topping, E. ..... Woodstock
Torrance, J. ..... Woodville
Treadwell, W. H. ..... Houghton
Tree, S. ..... Innerkip
Truesdell, J. W. ..... Inverness
Troy, W. (*colored preacher*) ... Windsor
Turner, D. A. (*colored pr.*) ..... London
Ure, Thos. ..... London
Vanloon, J., Jun. ..... Villa Nova
Vanloon, J., Sen. ..... Hartford
Wade, A. ..... Chatham
Wait, D. ..... Haldimand
Walker, C. ..... Welland
Watson, G. ..... Sarnia
Way, D. ..... Binbrook
White, W. A. ..... Osnabruck
Williams, J. ..... Arkona
Williams, J. N. ..... St. Pie
Wilson, G. ..... West Oxford
Winterbotham, J. ..... Hornby
Wright, D. ..... Lindsay
Young, Z. ..... Hatley

N. B.—This list is made up without respect to the minor differences which distinguish various sections of Evangelical Baptists.

Freewill Baptist Denomination in Canada.

The Annual Meeting of the Freewill Baptist Conference will be held in the 2nd Zorra Church, on the 20th, 21st, and 22nd June, 1862.

William Taylor, *Chairman.* Aylmer.
J. H. Bryant, *Sec. & Treas.*, Woodstock.

Andrews, L. L. ..... Blackcreek
Appleford, J. G. ..... Bloomsburgh
Colver, G. ..... Simcoe
Donnocker, Geo. ..... Salford
Doyle, M. ..... Innerkip
Griffin, J. ..... Zorra East
Griffin, S. ..... Salford
Lince, J. ..... Wardsville
Messacor, M. ..... Simcoe
Michael, T. W. ..... Mapleton
Sharp, Geo. ..... Delaware
Smith, J. ..... London
Steinhoff, P. ..... Simcoe
Taylor, Wm. ..... Aylmer
Tree, S. ..... Zorra East
Trowbridge, Wm. H. ..... Woodstock

Evangel. Lutheran Church.

Next Conference meets near Berlin, C. W., May 1, 1862, at 8 a.m.

C.F.W. Rechenberg, *President*, Toronto
L. H. Gerndt, *Secretary*, Mannheim.
H. Vandersmissen, *Treasurer*, Toronto.

Ehinger, Fr. ..... Philippsburgh
Fishburn, J. ..... Maple
Hengerer J. A. ..... Sebastopolville
Hunton, J. H. ..... Morrisburg
Kuessmann, C. F. A., ... Tavistock
Muenzinger, N. J ..... Zurich
Wurster, E. ..... Preston

Other Lutheran Ministers, not yet belonging to this Synod.

Hayunga, H. ..... Morrisburg
Hoelsche, J. ..... Waterloo
Stahlschmidt, E. ..... Heidelberg

United Brethren in Christ.

The next Conference meets near Berlin, May 1, 1862, at 8 a.m.

J. J. Glossbrenner, *Bishop.*
G. Plowman, *Chairman & Pres. Elder.*
H. Kropp, *Secret'y Annual Conference.*
D. B. Sherk, *Missionary Secretary.*
A. B. Sherk, *Treasurer.*

Bowman, J. B. ..... Berlin
Bowman, J. C. ..... Breslau
Downey, S. L. ..... Preston
Gottwaltz, A. Z. ..... Hanover
Holmes, J. ..... Port Elgin
Kropp, H. ..... Port Robinson
Michenor, J. ..... Dunnville
Mosher, J. G. ..... Goble's Corners
Schlichter, J. B. ..... Blair
Sherk, A. B. ..... Sheffield
Sherk, D. B. ..... Dunnville
Wait, G. ..... Preston

Evangelical Association.

[*See Addenda.*]

Evangelical Union.

AMERICAN BRANCH.

Conference to meet in City of Toronto on the first Wednesday of July, 1862.

Rev. H. Melville, *President*, Toronto.
Rev. G. Anderson, *Secretary*, Huntingdon, C. E.
James McAlpin, *Mission-Sec.*, Toronto.
Alex. Robertson, *Treasurer*, Toronto.

Anderson, G. ..... Huntingdon, C. E.
Dunlop, R. .....
Gray, J., *Lay Preacher* ... Egmondville
Melville, H. ..... Toronto
Wallace, F. ..... Picton, N.S.

COUNTY AND JUDICIAL OFFICERS — CANADA WEST.

When the Officers' Post Office Address is not given it is that of the County Town.

COUNTIES AND CO. TOWNS.		WARDENS.	TREASURERS.	REGISTRARS.	COUNTY CLERKS.	CO. ATTORNEYS.	CO. JUDGE, ETC.	SHERIFFS.
Brant	Brantford	Wm. Patton, Paris	H. Biggar	*Brant*—T. S. Shenstone, Brantford	John Cameron	G. R. VanNorman	S. J. Jones	John Smith, Brantford
Carleton	Ottawa	Jos. Hinton, Richmond	E. Routh	*Carleton*—E. Sherwood, Ottawa	W. H. Walker	R. Lees	C. Armstrong	S. Fraser, Ottawa
Elgin	St. Thomas	J. H. Jones, Straffordv.	Geo. T. Clavis	*Elgin*—John McKay, St. Thomas	W. McKay	James Stanton	D. J. Hughes	Colin Munro, St. Thomas
Essex	Sandwich	Solom. Wigle, Kingsville	Paul J. Salters	*Essex*—John A. Askin, Sandwich	D. A. McMullin	S. S. Macdonell[3]	G. W. Leggatt	John McEwan, Sandwich
Frontenac, Lennox, & Addington	Kingston	Sidney Warner, Wilton	W. Ferguson	*Frontenac*—J. Durand, Kingston *Len. & Ad.*—M. P. Roblin, Napanee	G. H. Detlor	J. J. Burrowes	K. Mackenzie	T. A. Corbett, Kingston
Grey	Owen Sound	W. K. Flesher, Artemesia	Fred. Le Pan	*Grey*—Thomas Lunn, Owen Sound	G. J. Gale	John Creasor, jr.	F. T. Wilkes	George Snider, Owen Sound
Haldimand	Cayuga	W. Cook, South Cayuga	A. P. Farrell	*Haldimand*—Agnew P. Farrell, Cayuga	F. Stevenson	John R. Martin	J. G. Stevenson	Richd. Martin, Cayuga
Halton	Milton	R. Miller, Zimmerman	F. McCallum	*Halton*—Thomas Racey, Milton	F. Hamburgh	G. T. Bastedo	Joseph Davis	G. C. McKindsay, Milton
Hastings	Belleville	G. Benjamin, Belleville	F. McAunany	*Hastings*—W. H. Ponton, Belleville	Thomas Wills	John O'Hare	Wm. Smart	J. W. D. Moodie, Belleville
Huron and Bruce	Goderich	R. Gibbons, Goderich	A. M. Ross	*Huron*—John Galt, Goderich *Bruce*—N. Hammond, Southampton	D. H. Ritchie *Geo. Gould*[7]	Ira Lewis	Robert Cooper	John McDonald, Goderich
Kent	Chatham	J. Smith, Dawn Mills	C. J. Charteris	*Kent*—Edwin Larwell, Chatham	Wm. Cosgrave	A. D. McLean	Wm. B. Wells	John Mercer, Chatham
Lambton	Sarnia	E. D. Kerby, Florence	Alex. Vidal	*Lambton*—Henry Glass, Sarnia	Alex Scott	F. Davis	Chas. Robinson	James Flintoff, Sarnia
Lanark and Renfrew	Perth	D. Galbraith, Ramsay	Wm. Fraser	*S. Riding Lanark*—Jas. Bell, Perth *N. Riding* " O. Jones, Almonte *Renfrew*—Jas. Morris, Springtown	W. R. F. Berford	Daniel McMartin	J. G. Malloch	James Thompson, Perth
Leeds and Grenville	Brockville	Wm. Garvey, Maitland	J. L. Schofield	*Leeds*—David Jones, Brockville *Grenville*—Wm. J. Scott, Prescott	James Jessup	Henry S. Hubbell	Geo. Malloch	Adiel Sherwood, Brockville
Lincoln	Niagara	Geo. Secord, St. Ann's	D. McDougall	*Lincoln*—John Powell, Niagara	F. A. B. Clench	R. McDonald[4]	J. M. Lawder	Wm. Kingsmill, Niagara
Middlesex	London	A. Campbell, Komoka	Adam Murray	*Middlesex*—James Ferguson, London *City of London*—W. C. L. Gill, London	Wilson Mills	Chas. Hutchinson	Hon. J. E. Small	Wm. Glass, London
Norfolk	Simcoe	Peter E. Young, Vittoria	Henry Groff	*Norfolk*—F. L. Walsh, Simcoe	J. Ermatinger	Wm. M. Wilson	Wm. Salmon	Edmund Deedes, Simcoe
Northum. and Durham	Cobourg	A. McNaughton, Newcastle	A. A. Burnham	*W. R. Northum.*—G. S. Boulton, Cob'rg *E. R.* " J. M. Grover, Colborne *W. R. Dur'm*—R. Armour, Towmanv. *E. R.* " G. C. Ward, Port Hope	M. Jellett	John D. Armour	Geo. M. Boswell	J. R. Fortune, Cobourg
Ontario	Whitby	T. P. White, Dunbarton	W. Paxton, jr.	*Ontario*—John Ham Perry, Whitby	H. J. Macdonell	W. H. Tremayne	Z. Burnham	N. S. Reynolds, Whitby
Oxford	Woodstock	John Smith, Dereham	James Kintrea	*Oxford*—James Ingersoll, Woodstock	David White	Hugh Richardson	D. S. McQueen	James Carroll, Woodstock
Perth	Stratford	Wm. Smith, Stratford	Alex. McGregor	*Perth*—William Smith, Stratford	S. Campbell	D. H. Lizars	Read Burritt	R. Moderwell, Stratford
Peterboro' & Victoria	Peterboro'	M. S. Dean, Bridgenorth	W. Sheridan	*Peterboro'*—C. Rubidge, Peterboro' *Victoria*—H. Dunsford, Lindsay	W. Sheridan	C. A. Weller	R. M. Boucher	James Hall, Peterboro'
Prescott & Russell	L'Orignal	J. Hamilton, Hawkes'y	J. W. Marston	*Prescott*—S. M. Cushman, L'orignal *Russel*—James Keays, Russell	Peter O'Brien	David Pattee	Peter Freel	C. P. Treadwell, L'Orignal
Pr. Edward	Picton	W. N. Bedell, Bloomfield	R. J. Chapman	*Pr. Edward*—John P. Roblin, Picton	N. Ballard	Phillip Low	D. L. Fairfield	H. J. Thorp, Picton
Simcoe	Barrie	T. D. McCoukey, Barrie	H. R. A. Boys	*Simcoe*—George Lount, Barrie	R. T. Banting	H. B. Hopkins	Jas. R. Gowan	B. W. Smith, Collingwood
Stormont, Dundas & Glengary	Cornwall	A. G. Macdonell, Morrisb.	R. Macdonell	*Stormont*—Geo. C. Wood, Cornwall *Dundas*—A. McDonell, Morrisburgh *Glengary*—D. McDonell, Alexandria	J. F. Pringle	J. F. Pringle	Geo. S. Jarvis	D. E. McIntyre, Cornwall
Waterloo	Berlin	Wendell Bowman, Blair	Chas. Stanton	*Waterloo*—D. S. Shoemaker, Berlin	I. D. Bowman	Thomas Miller	Wm. Miller[5]	Geo. Davidson, Berlin
Welland	Welland	J. Cummings, Chippewa	A. Thompson[1]	*Welland*—D. D'Everardo, Fonthill	D. D'Everardo[2]	L. D. Raymond	H. W. Price[6]	Robert Hobson, Welland
Wellington	Guelph	Wm. Whitelaw, Guelph	Wm. Hewitt	*Wellington*—James Webster, Guelph	A. D. Ferrier	J. J. Kingsmill	A. McDonald	G. J. Grange, Guelph
Wentworth	Hamilton	Alex. Brown, Aldershot	J. Kirkpatrick	*Wentworth*—J. H. Grier, Hamilton	C. O. Counsell	T. Robertson	A. Logie	E. C. Thomas, Hamilton
York and Peel	Toronto	J. P. Wheler, Woburn	J. S. Howard	*York*—J. Ridout, Toronto *Peel*—S. Brega, Brampton *City of Toronto*—S. Sherwood	J. Elliot	R. Dempsey	S. B. Harrison J. Boyd (jr. J.)	F. W. Jarvis, Toronto

COUNTY AND JUDICIAL OFFICERS—CANADA WEST.—(*Continued.*)

When the Officers' Post Office Address is not given it is that of the County Town.

COUNTIES.	CLERKS OF THE PEACE.	CLERK CO. COURT & MASTER & D. REGISTRAR DEP. CLK. OF CROWN IN COURT OF CHANCERY.	REGISTRAR SURROGATE.	AUDITORS.	SURVEYORS.

Simcoe	Barrie	T. D. McCoubrey						D. E. McIntyre, Collingwood
Stormont, Dundas & Glengary	Cornwall	A.G.Macdonell, Morrish.	R. Macdonell	*Stormont*—Geo. C Wood, Cornwall *Dundas*—A.McDonell, Morrisburgh *Glengary*—D. McDonell, Alexandria	J. F. Pringle	J. F. Pringle	Geo. S. Jarvis	
Waterloo	Berlin	Wendell Bowman, Blair	Chas. Stanton	*Waterloo*—D. S. Shoemaker, Berlin	I. D Bowman	Thomas Miller	Wm. Miller[5]	Geo. Davidson, Berlin.
Welland	Welland	J Cummings, Chippewa	A. Thompson [1]	*Welland*—D. D'Everardo, Fonthill	D. D'Everardo[2]	L. D. Raymond	H. W. Price[6]	Robert Hobson, Welland.
Wellington	Guelph	Wm. Whitelaw, Guelph	Wm. Hewitt	*Wellington*—James Webster, Guelph	A. D. Ferrier	J. J. Kingsmill	A. McDonald	G. J. Grange, Guelph.
Wentworth	Hamilton	Alex. Brown, Aldershot	J. Kirkpatrick	*Wentworth*—J H. Grier, Hamilton	C. O. Counsell	T. Robertson	A. Logie	E. C. Thomas, Hamilton.
York and Peel	Toronto	J. P. Wheler, Woburn	J. S. Howard	*York*—J. Ridout, Toronto *Peel*—S. Brega, Brampton *City of Toronto*—S. Sherwood	J. Elliot	R. Dempsey	S. R. Harrison J. Boyd (jr. J.)	F. W. Jarvis, Toronto.

COUNTY AND JUDICIAL OFFICERS—CANADA WEST.—(*Continued.*)

When the Officers' Post Office Address is not given it is that of the County Town.

COUNTIES.	CLERKS OF THE PEACE.	CLERK CO. COURT & DEP. CLK. OF CROWN	MASTER & D. REGISTRAR IN COURT OF CHANCERY.	REGISTRAR SURROGATE.	AUDITORS.	SURVEYORS.
Brant	John Cameron, Brantford	J H. Goodson	John Cameron	Wm. H. Burns, Brantford	Wm. R. Hurst and John C. Shultz, Brantford	
Carleton	R. Lees, Ottawa	James Fraser	J. Wilson	J. Fraser, Ottawa	J. H. Craig, Ottawa; Wm. Cowan, North Gower	
Elgin	James Farley, St. Thomas	Peter Murtagh	James Stanton	P. Murtagh, St. Thomas	W. J. White and John McLean, St. Thomas	D. Hanvey, St. Thomas.
Essex	Charles Baby, Sandwich	Horat. Nelson (a)		James Askin, Sandwich	P. H. Morin and Charles F. Labadie, Sandwich	A. Wilkinson, Sandwich.
Frontenac, Lennox, & Addington	J. J. Burrowes, Kingston	Peter O'Reilly	J. A. Henderson	Peter O'Reilly, Kingston	Geo. Rutledge, Loughboro'; Benjamin Ham, Bath	H.Robinson, Ballynahinch
Grey	W. Armstrong, Ow. Sound	Thos. Gordon		Peter Inglis, Owen Sound	John T. Spragge and Geo. Spencer, Owen Sound	C. Rankin, Owen Sound.
Haldimand	J. R. Martin, Cayuga	Robt. V. Griffith		Robt. V. Griffith, Cayuga	Seth Smith, Canboro'; W. R. McCrea, Dunnville	
Halton	G. T. Bastedo, Milton	W. L. P. Eager		W. L. P. Eager, Milton	John Holgate and Johnson Harrison, Milton	
Hastings	John O'Hare, Belleville	A. G. Northrup	William W. Dean	A. G. Northrup, Belleville	Robert Reed and E. W. Holton, Belleville	Robert Francis, Belleville.
Huron and Bruce	Daniel Lizars, Goderich	Hugh Johnston	Robert Cooper	Hugh Johnston, Goderich	James Scott, Westfield; Thos. Nicholls, Goderich *Alexander Shaw and C. R. Barker, Kincardine*	Andrew Bay, Clinton.
Kent	A. D. McLean, Chatham	Thos. A. Ireland	George Williams	Geo. Williams, Chatham	James Hart and James A. Rolls, Chatham	
Lambton	P. T. Poussett, Sarnia	J. R. Gemmill	P. T. Poussett	J. R. Gemmill, Sarnia	George W. Thomas and Charles Taylor, Sarnia	
Lanark & Renfrew	W. R. F. Berford, Perth	John McKay (b)	William O. Buell	Charles H. Sache, Perth	W. McN. Shaw and Thomas Brooke, Perth	W. R. F. Berford, Perth.
Leeds and Grenville	James Jessup, Brockville	W. H. Campbell	Jacob D. Buell	James Jessup, Brockville	C. Peck, Prescott; Samuel McCammon, Gananoque	J. Burchill, Merrickville.
Lincoln	R.McDonald, St.Catharin's	Johnson Clench	John Powell	Chas. B. Secord, Niagara	John Ross and John Rogers, Niagara	G.Z Rykert, St.Catharines.
Middlesex	John B. Askin, London	John Macbeth	James Shanly	John Macbeth, London	James Johnston, London; Wm. Field, Delaware	Charles Connor, London.
Norfolk	W. M. Wilson, Simcoe	A. B. Capeljie	David Tisdale	Wm. M. Wilson, Simcoe	Nathan C. Ford and Wm. Wallace, Simcoe	T. W. Walsh, Simcoe.
Northum. & Durham	J. D. Armour, Cobourg	R. D. Chatterton	Henry Weller	M.F.Whitehead, Port Hope	J. C. Pennock, Castleton; F. Faircomb, Newcastle	
Ontario	H. J. Macdonell, Whitby	J. V. Ham	George H. Dartnell	J. V. Ham, Whitby	R. H. Lawder, Whitby; Jos. Dickey, Uxbridge	John Shier, Whitby.
Oxford	W.Lapenotiere, Woodstock	James Kintrea	Henry B. Beard	Jas. Kintrea, Woodstock	James Hughes and John Gordon, Woodstock	W. G. Wonham, Ingersoll.
Perth	J. J. E. Linton, Stratford	Alex. McGregor	R. T. Huggard	Alex. McGregor, Stratford	Wm. H. Hine and Robert Christie, Mitchell	J. G. Kirk, Stratford.
Peterboro' & Victoria	C. A. Weller, Peterboro'	Thomas Fortye		Thomas Fortye, Peterboro'	James Foley, Norwood; Chris. Burton, Peterboro'	John Reid, Peterboro'.
Prescott & Russell	David Pattee, L'Orignal	J. W. Marston		J. W. Marston, L'Orignal	John D. McDonald and M. O'Kellogg, L'Orignal	Wm. Lendrum, L'Orignal.
Pr. Edward	Phillip Low, Picton	John Twigg		S. Merrill, Picton	Cannif Haight and Thomas Bog, Picton	J. O. Conger, Picton.
Simcoe	W. B. McVity, Barrie	Jonathan Lane	John Strathy	Jonathan Lane, Barrie	Allen Lloyd and S. M. Sandford, Barrie	Henry Creswick, Barrie.
Stormont, Dundas, & Glengary	J. F. Pringle, Cornwall	R. McDonell	John McDonell	R. McDonell, Cornwall	Samuel Hart and Angus McDonald, Cornwall	D. C. Brown, Osnabruck.
Waterloo	Thos. Miller, Berlin	Jas. Colquhoun		Andr. J. Peterson, Berlin	John Fleming, Galt; Thos. Ballingall, Ayr	Jos. Hobson, Berlin.
Welland	L. D. Raymond, Welland	Nathan T. Fitch		D. D'Everardo, Fonthill	G. Nicholson, Chippewa; J. W. Dunklee, Clifton	
Wellington	Thos. Saunders, Guelph	James Hough	George Palmer	Thomas Keating, Guelph	Edwin Newton and W. S. G. Knowles, Guelph	Francis Kerr, Guelph.
Wentworth	P. B. Spohn, Hamilton	Andrew Stewart	Wm. Leggo	George Rolph, Dundas	J. S. Wetenhall and W. A. Cooley, Hamilton	Wm. Boulbee, Hamilton.
York and Peel	G. Gurnett, Toronto R. Dempsey (*acting*)	W. McKenzie (c)	N. A. Buell	W. J. Fitzgerald, Toronto	R. Moore and J. Lynch, Toronto	

(a) ESSEX—P. H. Morin, Sandwich, *Dep. Clerk of the Crown.* (b) LANARK & RENFREW—C. H. Sache, Perth, *Dep. Clerk of the Crown.* (c) YORK & PEEL—C. C Small, *Clerk of the Crown.*
Deputy Clerks of the Crown are *ex-officio* Clerks of Assize, except in Toronto, where the Clerk of Queen's Bench and the Clerk of Common Pleas perform the duty alternately.

Township Municipalities, Canada West.

TOWNSHIPS.	COUNTY.	REEVE.	TREASURER.	CLERK, AND HIS P.O. ADDRESS
Abinger	Addington	No Municipal Or	ganization.	
Adelaide	Middlesex	Thos. Cuddy	John S. Hoare	Anth. Preston, Adelaide.
Adjala	Simcoe	John J. Connor	John Hafley	John Hart, Keenansville.
Admaston	Renfrew	William Gibbons	Alex. Brown	George Brown, Admaston
Adolphustown	Lennox	Philip Dorland	R. B. Clapp	P. J. Dorland, Adolphust'n
Albemarle	Bruce	United with Am	abel for Municip	al purposes.
Albion	Peel	Thos. Swinaton	George Evans	William Switzer, Bolton.
Aldborough	Elgin	Colin McDougall	D. McGregan	D. McDiarmed, Aldboro'
Alfred	Prescott	Thos. Brady	P. McGauvran	H. Hughes, Alfred.
Algona	Renfrew	United with Grat	tan for Municipal	purposes.
Allice	Renfrew	John Rowan	Robert Martin	James Leitch, Alice.
Alnwick	Northumb'l.	W. Stevenson	John Barstone	G. Whittaker, Alnwick.
Amabel	Bruce	Ludwig Kri	Wm. Bull	Wm. Bull, Owen Sound.
Amaranth	Wellington	Chas. Gillespie	John Braiden	David Spence, Orangeville
Ameliasburgh	Prince Edw'.	P. Dempsey, jr.	James Redner	S. Meacham, Rednersville.
Amherst Island	Addington	Wm. Howard	Robert Fleming	George Wright, Stella.
Ancaster	Wentworth	James Calder	W. A. Cooley	W. A. Cooley, Ancaster.
Anderdon	Essex	H. Cunningham	C. Fortier	J.E. Maguire, Amherstb'g.
Anglesea	Addington	United with Ka	ador for Municip	al purposes.
Anson	Victoria	United with Gal	way, Snowden, M	inden, and Lutterworth.
Anstruther	Peterboro'	No Municipal Or	ganization.	
Arran	Bruce	M. Babington	John Jameson	George Gould, Invermay.
Artemesia	Grey	W. K. Flesher	R. Campbell	R. Campbell, Artemesia.
Arthur	Wellington	F. A. Th pson		Michael Cox, Kenilworth.
Ashby	Addington	No Mur pal Or	ganization.	
Ashfield	Huron	J. Hawl s, jr.	Thos. Johnston	John Cooke, Port Albert.
Asphodel	Peterboro'	P. M. Grover	Thos. W. Poole	Thos. W. Poole, Norwood.
Athol	Prince Edw'.	S. B. Hubbs		J.S.Cairnduff, Cherry V'y
Augusta	Grenville	Wm. Garvey	I. Wright	I. Wright, N'th Augusta.
Bagot	Renfrew	Felix Devine	Ed. McCrae	J. H. Dillon, Bagot.
Bangor	Hastings	No Municipal Or	ganization.	
Barrie	Frontenac	N. S. Bicknel	James O'Brien	Wm. Daighton, Daighton.
Barton	Wentworth	James Harvey	A. A. Secord	J. H. Burkholder, Bartonv.
Bastard	Leeds	Wm. Young	Lewis Chipman	Lewis Chipman, Harlem.
Bathurst	Lanark	Wm. Doran	Jas. McDonald	Thomas Brooke, Perth.
Bayham	Elgin	John H. Jones	D. C. Swayze	D.C. Swayze, Straffordville
Beckwith	Lanark	A. McArthur	Ewen McEwen	E. McEwen, Franktown.
Bedford	Frontenac	J. M. Taggart	Carson Stinson	Robert Cock, Fermoy.
Belmont	Peterboro'	J. Mathison	Robt. Sloane	Peter Pearce, Havelock.
Bentinck	Grey	Geo. Jackson	R. Stewart	Alex. Cochrane, Bentinck
Bertie	Welland	T. Newbigging	Arthur Johnston	P. Learn, Point Abino.
Beverley	Wentworth	W. McDonald	Benony Cornell	W. W. Barlow, Rockton.
Bexley	Victoria	Robert Staples		Coboconk.
Biddulph	Huron	H. B. Hodgins	W. Hodgins	William Porte, Lucan.
Binbrook	Wentworth	John Sidey	George Watson	John Brown, jr. Binbrook
Blandford	Oxford	J. Barwick	Joseph B. Ellison	T. F. Mitchell, Innerkip.
Blanshard	Perth	John Dunnell	Wm. Miller	Wm. Calhoun, St. Mary's.
Blenheim	Oxford	Jas. M. Bennett	A. H. Lawrence	J. H. Lawrence, Richwood.

TOWNSHIPS.	COUNTY.	REEVE.	TREASURER.	CLERK, AND HIS P.O. ADDRESS
Blithfield	Renfrew	United with Bag	ot and Brougham	for Municipal purposes.
Bosanquet	Lambton	Robert Rae	Thos. Crawford	T. F. Eastman, Arkona.
Brant	Bruce	John Bruce	W. Willoughby	Wm. Scott, Walkerton.
Brantford	Brant	Arch. McEwen	R. R. Strobridge	John Cameron, Brantford.
Brighton	Northumb'l.	George Arthur	Robert Rogers	A. A. Becker, Hilton.
Brock	Ontario	J. H. Thompson.	James Harrison	J. Metcalf, Cannington.
Bromley	Renfrew	Michael Mulligan	B. Reynolds	G Brown, Douglas.
Brooke	Lambton	John McKeune	J. W. Branas	Geo. Shirley, Watford.
Brougham	Renfrew	United with Bag	ot and Blithfield	for Municipal purposes.
Bruce	Bruce	Donald McLellan	P. Sinclair	Peter Sinclair, Tiverton.
Brudenell	Renfrew	John Reynolds	Timothy Gorman	Jas. Reynolds, Brudenell.
Bruton	Peterboro'	No Municipal Or	ganization.	
Buchanan	Renfrew	United with Rolp	h and Pettiwawa	for Municipal purposes.
Burford	Brant	Chas. Hedgers	John Catton	Alonzo Foster, Scotland.
Burgess, North	Lanark	Ed. Byrne	Alex. McFarlan	John N. Bennett, Perth.
Burgess, South	Leeds	United with Bas	tard for Municip	al purposes.
Burleigh	Peterboro'	United with Du	mmer for Munici	pal purposes.
Bury	Bruce	No Municipal Or	ganization.	
Caistor	Lincoln	Wm. Hutton	Matthew Warner	James Tisdale, Caistor.
Caledon	Peel	Jos Wright	Isaac Harris	G. Dodds, Caledon.
Caledonia	Prescott	Wm. Bradley	J. Proudfoot	H J. Bradley, Fennah Vale
Cambridge	Russell	M. Casselman	R. A. Casselman	J.S.Casselman, Casselman
Camden	Kent	James Smith	David Wallace	Jas. Cameron, Dawn Mills
Camden, East	Addington	James N. Lapum	D. R. Wees	E. Hooper, Camden East.
Camden, Gore of	Kent	United with Cam	den for Municip	al purposes.
Canborough	Haldimand	Wm. T. Burke	John Folmsbee	Seth Smith, Canboro'.
Canonto	Frontenac	No Municipal Or	ganization.	
Carden	Victoria	S. Thompson		
Cardiff	Peterboro'	No Municipal Or	ganization.	
Carlow	Hastings	No Municipal Or	ganization.	
Carradoc	Middlesex	Archd. Campbell	Hugh Anderson	E. Handy, Mount Bridges.
Carrick	Bruce	Michael Fischer.	Edmund Savage	Edm. Savage, Walkerton.
Cartwright	Durham	Wm. Taylor	D. Deacon	Wm. Lucas, Cartwright.
Cashel	Hastings	No Municipal Or	ganization.	
Cavan	Durham	John Thorn	W. Berry, Jr.	J.W. Sootheran, Cavan'le
Cavendish	Peterboro'	No Municipal Or	ganization.	
Cayuga, North	Haldimand	George Findlay	R. V. Griffith	R. V. Griffith, Cayuga.
Cayuga, South	Haldimand	Wm. Cook	V. Hansberger	Isaac Fry, South Cayuga.
Chandos	Peterboro'	No Municipal Or	ganization.	
Charlottenburg	Glengary	James Craig	John R. Smith	J. R. Smith, Martintown.
Charlotteville	Norfolk	P. E. Young	O. M. Smith	John Machon, Vittoria.
Chatham	Kent	James Houston	R. Houston	R. Houston, Chatham.
Chinguacousy	Peel	Robert Smith	R. C. McCollum	R.C.McCollum, Campbell's
Clarence	Russell	W. Edwards	G. B. Roe	G. B. Roe, Clarence. [Cross.
Clarendon	Frontenac	United with Bar	rie for Municipal	purposes.
Clarke	Durham	J. L. Tucker	John Toms	Wm S. Christae, Orono.
Clinton	Lincoln	Wm. Kew	John C. Ker	R. Kilborn, Beamsville.
Colborne	Huron	Wm. Young	James Tewsley	James Tewsley, Carlow.

[168]

Township Municipalities, Canada West—Continued.

TOWNSHIPS.	COUNTY.	REEVE.	TREASURER.	CLERK, AND HIS P.O. ADDRESS
[illegible]	[illegible]	[illegible]	Joseph Munger	Th. Hawkins, Colchester.

TOWNSHIPS.	COUNTY.	REEVE.	TREASURER.	CLERK, AND HIS P.O. ADDRESS
Elmsley	Leeds	Jas. Hennigan	[illegible]	[illegible]

TOWNSHIP MUNICIPALITIES, CANADA WEST—CONTINUED.

TOWNSHIPS.	COUNTY.	REEVE.	TREASURER.	CLERK, AND HIS P.O. ADDRESS
Colchester	Essex	John Ferris	Joseph Munger	Th. Hawkins, Colchester.
Collingwood	Grey	Wm. White	James Johnston	J. Johnston, Euphrasia.
Cornwall	Stormont	B. G. French	Robt. Anderson	Robt. Anderson, Cornwall.
Cramahe	Northumb'l	Geo. S. Burrill	William Easton	J. C. Pennock, Castleton.
Crosby, North	Leeds	Alba Taggart	A. D. Roe	Walter Whelan, Westport.
Crosby, South	Leeds	Richard Preston	H. Kilborn	Robert Dargavel, Elgin.
Crowland	Welland	Samuel Clark	Peter Benedict	E.W.Brookfield, Crowland
Culross	Bruce	Alex. McIntyre	John Logan	Robt. Watson, Teeswater.
Cumberland	Russell	Wm. Wilson (E).	John Wilson	John D. Wilson, Osborne.
Dalhousie	Lanark	Wm. Purdon	James Reid	A.McInnes, McDonald's C.
Dalton	Victoria	No Municipal Or	ganization.	
Darling	Lanark	P. Guthrie	James Watt	James Watt, Tatlock.
Darlington	Durham	Edw. G. Power	Henry Elliott	R. Windatt, Bowmanville
Dawn	Lambton	Henry Mawlam	Thomas Cook	Henry Paddick, Florence.
Delaware	Middlesex	Jacob Weyler	C. J. Ladd	Jno. Johnstone, Delaware.
Denby	Addington	No Municipal Or	ganization.	
Derby	Grey	S. A. Jones	R. Harrison	T. Gordon, Owen Sound.
Dereham	Oxford	J. Smith	Charles Hawkins	W. E. Nesbitt, Tilsonburg.
Digby	Victoria	No Municipal Or	ganization.	
Dorchester, N.	Middlesex	Robert Dreaney	W. T. Cartwright	D. P. Aylesworth, Dor. St.
Dorchester, S.	Elgin	E. R. McCrady.	Henry Roberts	M. Fullerton, Lyons.
Douro	Peterboro'	George Clark	John Leahy	E. P. Ford, South Douro.
Dover, East	Kent	G. W. Foott	T. W. Smith	C. Barillier, Dover South.
Dover, West	Kent	United with	r East for Muni	cipal purposes.
Downie	Perth	A. Monteith	Wm. Douglass	Wm. A. Higgs, Stratford.
Downie, Gore of	Perth	United with	ble for Municipal	purposes.
Draper	Victoria	No Municipal Or	ganization.	
Drummond	Lanark	John Robertson	H. McDonald	Thomas Brooke, Perth.
Dudley	Peterboro'	No Municipal Or	ganization.	
Dumfries, North	Waterloo	Thos. Chisholm	James Sharp	Thomas Ballingall, Ayr.
Dumfries, South	Brant	D. Anderson	J. McNaught	D. Baptie, St. George.
Dummer	Peterboro'	Wm. Wigmore	G. A. Hill	G. A. Hill, Warsaw.
Dungannon	Hastings	No Municipal Or	ganization.	
Dunn	Haldimand	F. Ramsey	George Brown	James Blott, Dunnville.
Dunwich	Elgin	Daniel Decew	D. McTavish	Daniel Eccles, Iona.
Dysart	Peterboro'	No Municipal Or	ganization.	
Easthope, North	Perth	James Trow	Alex. Fisher	James Kee, Shakespeare.
Easthope, South	Perth	John Fitzgerald	Andrew Riddell	L.J.C.Fredericks, Tavist'k.
Eastnor	Bruce	No Municipal Or	ganization.	
Edwardsburg	Grenville	James Keeler	W. B. Imrie	Robt. Headlane, Prescott.
Effingham	Addington	No Municipal Or	ganization.	
Egremont	Grey	Wm. Caulfield	Thos. Reid	B. Rogers, Normanby.
Ekfrid	Middlesex	M. Campbell	J. D. Cornull	H. McFarlane, Glencoe.
Elderslie	Bruce	John Gillies	S. D. Crawford	G. C. Urquhart, Paisley.
Eldon	Victoria	Duncan McRea	Dr. P. H. Clarke	Angus Ray, Eldon
Elizabethtown	Leeds	Thomas Bell	W. Moore	J. A. Brown, Brockville.
Ellice	Perth	John Kastner	S. Campbell	S. Campbell, Stratford.
Elma	Perth	David D. Hay	Arthur Gordon	Arthur Gordon, Donegal.
Elmsley	Leeds	Jas. Hourigan	R. Graham	E.F.Weeks, South Elmsley.
Elmsley, North	Lanark	James Shaw, Jr.	Jos. McCormack	J. Ferguson, Pike Falls.
Elzevir	Hastings	Billa Flint	A. A. McCallum	James Mairs, Bridgwater.
Emily	Victoria	Wm. Cottingham	T. Matchett	Robert Grandy, Omemee.
Ennis'killen	Lambton	G. S. McPherson	Robert Dawson	W. Brichan, Ossian.
Ennismore	Peterboro'	Stephen McCarty	James Brennan	D. Donoghue, Bridgnorth.
Eramosa	Wellington	Donald Black	James Mitchell	James Mitchell, Everton.
Erin	Wellington	P. McGill	C. McMillan	W. Tyler, Erin.
Ernestown	Addington	Sidney Warner	P. S. Timmerman	R. Aylsworth, Odessa.
Escott, Front of	Leeds	Reuben Fields	Daniel McDonald	W. B. Brookes, Mallory't'n.
Escott, Rear of	Leeds	United with rear	of Yonge for M	unicipal purposes.
Esquesing	Halton	Wm. Clay	John Murray	John Murray, Esquesing.
Essa	Simcoe	Wm. McClain	John Henry	R. T. Banting, Cookstown.
Etobicoke	York	Ed. Musson	W. R. Scott	W. R. Scott, Mimico.
Euphemia	Lambton	E. D. Kerby	R. Guane	W. Armstrong, Suth. Cor.
Euphrasia	Grey	James Kerr	John Benson	Robt. Dunlop, Griersville.
Faraday	Hastings	No Municipal Or	ganization.	
Fenelon	Victoria	Wm. R. Dick	James Fitzgerald	W. Powler, Fenelon Falls
Finch	Stormont	J. P. Cockburn	J. A. Cockburn	S. Connell, Berwick.
Fitzroy	Carleton	Thomas Elliott	A. Riddell	W.P.Taylor, Fitzroy Harb.
Flamboro' East	Wentworth	Thomas Stock	James McMonies	A. Hall, Waterdown.
Flamboro' West	Wentworth	Thomas Bain	James Logie	A.Simpson, W. Flamboro'.
Flos	Simcoe	Wm. Johnston	Wm. Harvey	Wm. Harvey, Elmvale.
Fraser	Renfrew	No Municipal Or	ganization.	
Fredericksb'g N	Lennox	A. B. McKay	George S. Smith	Thos. E. Detlor, Napanee.
Fredericksb'g S.	Lennox	Elias Clapp	And. D. Fraser	Edwin Mallory, Parma.
Fullarton	Perth	James Watson	John Cole	W. Davidson, Carlingford.
Gainsborough	Lincoln	George Secord	E. Dennis	W. A. Comfort, St. Anns.
Galway	Peterboro'	United with Sno	wden, Minden, A	nson and Lutterworth.
Garafraxa	Wellington	John Dobbin	Guy Leslie	W. McCormack, Reading.
Georgina	York	Angus Ego	John Boyd	John Boyd, Georgina.
Glamorgan	Peterboro'	No Municipal Or	ganization	
Glanford	Wentworth	A. Finkley	Thos. Choate	T. Choate, N. Glanford.
Glenelg	Grey	A. B. McNab	Arch. Hunter	James Brown, Bentinck.
Gloucester	Carleton	D. M. Grant	Wm. Smyth	Charles Billings, Ottawa.
Goderich	Huron	Wm. Piper	J. Shaw	J. Shaw, Goderich.
Gosfield	Essex	Solomon Wigle	A. R. Wigle	J. Coatsworth, Gosfield.
Goulbourne	Carleton	John Scott	Wm. McEwen	Wm. McEwan, Ashton.
Gower North	Carleton	Robert Craig	William Elliott	J. Craig, N. Gower Corners
Gower South	Grenville	Joseph Adams	A. Cameron	Jared Shaver, Heckstone.
Grantham	Lincoln	J. C. Rykert	J. H. Bissey	C. Rolls, St. Catharines.
Grattan	Renfrew	S. G. Lynn	T. F. Gorman	M. J. Kearney, Eganville.
Greenock	Bruce	John Valentine	Wm. Clarke	J. Cromar, Riversdale.
Grey	Huron	P. McDonald	John Hislop	Wm. Grant, Dingle.
Griffith	Renfrew	United with Seb	astopol for Muni	cipal purposes.
Grimsby	Lincoln	Abishai Morse	John A. Nelles	John A. Nelles, Grimsby.
Grimsthorpe	Hastings	No Municipal Or	ganization.	
Guelph	Wellington	W. Whitelaw	T. Sandielands	A. McCorkindale, Guelph.

TOWNSHIP MUNICIPALITIES, CANADA WEST—CONTINUED.

TOWNSHIPS.	COUNTY.	REEVE.	TREASURER.	CLERK, AND HIS P.O. ADDRESS
Guildford	Peterboro'	No Municipal Or	ganization.	
Gwillimbury E.	York	James Parnham	John T. Stokes	John T. Stokes, Sharon.
Gwillimbury N.	York	Thos. Evans	Richd. Sheppard	R. Sheppard, Keswick.
Gwillimbury W.	Simcoe	Thos. Parker	J. Goodfellow	Jos. D. Booth, Bradford.
Haldimand	Northumb'd	Benj. Jackson	Thos. Bingley	Thomas Bingley, Grafton
Hallowell	Prince Edw'	W. N. Bedell	Dyer Stanton	Aaron D. Doucall, Picton.
Hamilton	Northumb'd	James Benson	Robert Harstone	Geo. Stewart, Camborne.
Harburn	Peterboro'	No Municipal Or	ganization.	
Harcourt	Peterboro'	No Municipal Or	ganization.	
Harwich	Kent	George Young	John K Morris	W. R. Fellows, Rondeau.
Harvey	Peterboro'	United with Smi	th, for Municipal	purposes.
Hawkesbury E.	Prescott	Wm. Alison	James Gamble	J. Gamble, E. Hawkesbury
Hawkesbury W.	Prescott	Hugh Lough	Duncan McDonell	J. Shields, Vankleekhill.
Hay	Huron	Fredk. Knell	William Wilson	Wm. Wilson, Kippen.
Herschel	Hastings	No Municipal Or	ganization.	
Hibbert	Perth	Robert Boukin	Edward Downey	Thos. Dunn, Cromarty.
Hillier	Prince Edw'	James Jaques	William Young	S. Flagler, Hillier.
Hinchinbrooke	Frontenac	C. H. Godfrey	Patrick Judge	Jas. Kennedy, Deniston.
Hindon	Victoria	No Municipal Or	ganization.	
Holland	Grey	George Deavitt	J. Fleming	H. Cardwell, Chatsworth.
Hope	Durham	John Rosevear	W. F. Allan	D. Cleghorn, Port Hope.
Horton	Renfrew	Wm. Jamieson	J. McNab	Jas. Johnston, Renfrew.
Houghton	Norfolk	Moses W. White	J. Bridgeman	G. Walker, Houghton Ctr.
Howard	Kent	Richard Green	E. B. Harrison	S. McCully, Ridgetown.
Howe Island	Frontenac	United with Pitt	sburgh for Muni	cipal purposes.
Howick	Huron	Thomas Gibson	George Dane	George Dane, Gorrie.
Huliett	Huron	Charles Morrow	Thomas Sloan	Thos. Sloan, Constance.
Humberstone	Welland	Wm. Mellanby	M. F. Haney	Dan. Near, Humberstone.
Hungerford	Hastings	Geo. Benjamin	F. J. Osborn	George Howell, Tweed.
Huntington	Hastings	Thos Emo	H. Ostrom	J. J. Ryan, W. Huntingd.
Huntley	Carleton	Henry McBride	W. Montgomery	John Fenton, Huntley.
Huron	Bruce	John W. Lay	Robt. Greenham	Ths. Wilson, Kincardine.
Innisfil	Simcoe	W. C. Little	Benjamin Ross	Benj. Ross, Innisfil.
Kaladar	Addington	George H. Comer		J. A. Carscallen, Kaladar.
Kennebec	Frontenac	United with Hin	chinbrooke for M	unicipal purposes.
Kenyon	Glengary	Jas. MacDonell	Angus McDonell	J. R. Mackenzie, Kenyon.
Keppel	Grey	Wm. McNaught	George Gerolamy	G. Gerolamy, Owen Sound
Kincardine	Bruce	Wm Millar	Wm. Withers	M. McKendrick, Kincard.
King	York	James P. Wells	G. Proctor	Joseph Wood, Lasky.
Kingston	Frontenac	John Flanigan	David Purdy	G. S. Sparham, Wilcox K'n.
Kinloss	Bruce	John Purvis	M. McKenzie	Peter Reid, Lancaster.
Kitley	Leeds	Hieram McCrea	R. W. Ferguson	R. W. Ferguson, Frankv.
Lake	Hastings	United with Mar	mora for Munici	pal purposes.
Lanark	Lanark	Wm. Robertson	Adam Craig	Wm. Scott, Middleville.
Lancaster	Glengary	D. A. McPherson	Peter Grant	Peter Grant, N. Lancaster.
Lansdowne, Ft.	Leeds	United with Iron	ted Leeds for Mu	nicipal purposes.
Lansdowne, Rr.	Leeds	United with [illegible]	[illegible]	[illegible]

TOWNSHIPS.	COUNTY.	REEVE.	TREASURER.	CLERK AND HIS P. O. ADDRESS
Laxton	Victoria	United with Fer	elon and Bexley	for Municipal purposes.
Leeds, Front of	Leeds	James Kirker	Abner Landon	T. Cheevers, Gananoque.
Leeds, Rear of	Leeds	John Kendrick	Richard Sheffield	A. Gillespie, Seely's Bay,
Limerick	Hastings	No Municipal Or	ganization.	
Lindsay	Bruce	No Municipal Or	ganization.	
Lobo	Middlesex	L. E. Shipley	H. Carmichael	John Brown, Lobo.
Lochiel	Glengary	Alex. MacDonell	Owen Quigley	Owen Quigley, Lochiel.
Logan	Perth	Alex. Campbell	Thos. McMurray	Wm. Smith, Mitchell.
London	Middlesex	C. C. Coombs	Crowell Wilson	Wm. Taylor, Birr.
Longford	Victoria	No Municipal Or	ganization.	
Lougheed	Prescott	C. Johnson, jr.	S. M. Cushman	J. D. McDonald, L'Orignal.
Loughborough	Frontenac	James Wood	Nicholas Amey	Jos. Nichols, Loughboro'.
Louth	Lincoln	G. P. M. Ball	Ab. Martin	Abram Martin, Jordan.
Luther	Wellington	Duncan Saunders	Hugh McDougall	Hugh McDougall, Luther.
Lutterworth	Victoria	United with Gal	way, Snowden, M	inden and Anson.
Lyndoch	Renfrew	United with Bru	denell, Raglan &	Radcliffe, for Muni. purp.
Macaulay	Victoria	No Municipal Or	ganization.	
Madoc	Hastings	A. F. Wood	Ed. Mouncey	Walter Findlay, Madoc.
Maidstone	Essex	John Chaut'ers	James Henry	Thomas Plant, Woodslee.
Malahide	Elgin	Tinos. M. Nairn	N. L. Wood	P. Hodgkinson, Aylmer W.
Malden	Essex	N. A. Coste	John Shay	George Gott, Malden.
Manvers	Durham	Porter Preston	Mich. McAllister	Alfred Ryley, Bethany.
Mara	Ontario	Alex. Kennedy	John Harrington	Dennis O'Brien, Atherley.
March	Carleton	R. Y. Greene	George Morgan	G. Morgan, South March.
Mariposa	Victoria	J. Hodgson	T. Mark	S. C. Wood, Oakwood.
Markham	York	Wm. M. Button	George Eakin	George Eakin, Unionville.
Marlborough	Carleton	Wm. Mackey	Thomas Mackey	Thos. Johnston, Malakoff.
Marmora	Hastings	Hugh Jones	D. G. Bowen	Geo. Wiggins, Marmora.
Maryborough	Wellington	W. S. Hamby	W. Madill	R. S. Moore, Treecastle.
Marysburg	Prince Edw.	James Caren	G. Dingman	R. B. Turnbull, Milford.
Matawatchan	Renfrew	No Municipal Or	ganization.	
Matchedash	Simcoe	United with Orill	ia for Municipal p	urposes.
Matilda	Dundas	Alex. McDonell	A. J. Dixon	A. Harkness, Dixon's Cor.
Mayo	Hastings	No Municipal Or	ganization.	
Medonte	Simcoe	John Craig	Edmund Moon	Edmund Moon, Medonte.
Melancthon	Grey	Paul Jarvis	John Mills	K. McAulay, Dundalk.
Mersea	Essex	Theod. Malott	Leonard Wigle	Jonath. Wigfield, Mersea.
Metcalfe	Middlesex	Thomas Hughes	Ed. Goldrick	S. Goldrick, Napier.
Methuen	Peterboro'	United with Bel	mont for Munici	pal purposes.
Middleton	Norfolk	Jacob Sovereen	E. D. Buchner	J. C. H. Herron, Rolph.
Milner	Frontenac	No Municipal Or	ganization.	
Minden	Peterboro'	United with Gal	way, Snowden, A	nson and Lutterworth.
Minto	Wellington	Arch. Harrison	Wm. Yeo	Wm. Yeo, Harriston.
Monaghan N.	Peterboro'	Ed. Chamberlen	Wm. Wood	Wm. Wood, Springville.
Monaghan S.	Northumb.	William Graham	Wm. Nurse	T. Garnett, S. Monaghan.
Monmouth	Peterboro'	No Municipal Or	ganization.	
Mono	Simcoe	Geo. McClannon	S. Atkinson	A. Henry, Mono Centre.
Montague	Lanark	J. Mott, Chairman	Chas. Vanduzer	John Telford, Montague.

TOWNSHIPS.	COUNTY.	REEVE.	TREASURER.	CLERK, AND HIS P.O. ADDRESS.
Montagle	Hastings	No Municipal Or	ganization.	

TOWNSHIPS.	COUNTY.	REEVE.	TREASURER.	CLERK, AND HIS P.O. ADDRESS.
Pelham	Welland	Moses Mettler	Sam. Beckett	John B. Crow, Fonthill.
Pembroke	Renfrew	Michael Gorman	J. P. Rostwick	Robt. Coburn, Pembroke.

TOWNSHIPS.	COUNTY.	REEVE.	TREASUREP.	CLERK, AND HIS P.O. ADDRESS.	TOWNSHIPS.	COUNTY.	REEVE.	TREASURER.	CLERK, AND HIS P.O. ADDRESS.
Keppel	Grey	Wm. McNaught	George G[illegible]	G. G[illegible]	Melcalfe	Middlesex	[illegible]	[illegible]	[illegible]
Kincardine	Bruce	Wm Millar	Wm. Withers	M. McKendrick, Kincard.	Methuen	Peterboro'	United with Bel	mont for Municipal purposes.	
King	York	James P. Wells	G. Proctor	Joseph Wood, Laskey.	Middleton	Norfolk	Jacob Sovereen	E. D. Buchner	J. C. H. Herron, Rolph.
Kingston	Frontenac	John Flanigan	David Purdy	G. S. Sparham, Wilm. Kn.	Miller	Frontenac	No Municipal Or	ganization.	
Kinloss	Bruce	John Purvis	M. McKenzie	Peter Reid, Laneside.	Minden	Peterboro'	United with Gal	way, Snowden, A	nson and Lutterworth.
Kitley	Leeds	Hieram McCrea	R. W. Ferguson	R. W. Ferguson, Frankv.	Minto	Wellington	Arch. Harrison	Wm. Yeo	Wm. Yeo. Harriston.
Lake	Hastings	United with Mar	mora for Munici	pal purposes.	Monaghan N.	Peterboro'	Ed Chamberlen	Wm. Wood	Wm. Wood, Springville.
Lanark	Lanark	Wm. Robertson	Adam Craig	Wm. Scott, Middleville.	Monaghan S.	Northumb.	William Graham	Wm. Nurse	T. Garnett, S. Monaghan.
Lancaster	Glengary	D. A. McPherson	Peter Grant	Peter Grant, N. Lancaster.	Monmouth	Peterboro'	No Municipal Or	ganization.	
Lansdowne, Pt.	Leeds	United with tron	t of Leeds for Mu	nicipal purposes.	Mono	Simcoe	Geo. McJames	S. Atkinson	A. Henry, Mono Centre.
Lansdowne, Rr.	Leeds	United with [illegible]	[illegible]	[illegible]	Nelson	Lanark	[illegible]	[illegible]	John Telford, Montague.

TOWNSHIPS.	COUNTY.	REEVE.	TREASUREP.	CLERK, AND HIS P.O. ADDRESS.	TOWNSHIPS.	COUNTY.	REEVE.	TREASURER.	CLERK, AND HIS P.O. ADDRESS.
Monteagle	Hastings	No Mnnicipal Or	ganization.		Pelham	Welland	Moses Mettler	Sam. Beckett	John B. Crow, Fonthill.
Moore	Lambton	G. B. Johnston	Jas. Baby	Alex. Sinclair, Mooret'wn.	Pembroke	Renfrew	Michael Gorman	J. P. Bostwick	Robt. Coburn, Pembroke.
Mornington	Perth	W. Grieve	James Reid	John Smith, Millbank.	Percy	N'thum'land	David Simmons	H. H. Humphries	J. H. Gorman, Warkworth.
Morris	Huron	William Wilson	George Forbes	Adam Reid, Ainleyville.	Pettiwawa	Renfrew	Benj. McConnel	M. Melvil	John Lane, Point Alex'r.
Morrison	Simcoe	No Municipal Or	ganization.		Pickering	Ontario	T. P. White	William Dunbar	H. Beaton, Pickering.
Mosa	Middlesex	Neil Munro	William Neal	A. Wilson, Wardsville.	Pilkington	Wellington	John Smith	Wm. Reynolds	Robert Cromar, Elora.
Moulton	Haldimand	L. McCallum	Wm. Eyers	Wm. Eyers, Stromness.	Pittsburgh	Frontenac	H. McCaugherty	M. Strachan	Peter Graham, Kingston.
Mountain	Dundas	Wm. Thompson	John Kennick	H. Caldwell, Inkermann	Plantagenet, N.	Prescott	Chas. Lakocque	N. McCrank	H. Smith, Plantag't Mills.
Mulmer	Simcoe	Thos. Hand	Colwell Graham	Colwell Graham, Mulmer.	Plantagenet, S.	Prescott	Peter McLauren	Hugh McLean	A. McLean, Riceville.
Murray	Northumb.	John McColl, jr.	Gilbert Jones	H. Fieldhouse, Trenton.	Plympton	Lambton	David Nesbit	George Whiting	T. Houston, Erroll.
Muskoka	Simcoe	No Municipal Or	ganization.		Portland	Frontenac	Samuel Stewart	J. Herchmer	Aaron Spike, Arrowsmith.
McClure	Hastings	No Municipal Or	ganization.		Proton	Grey	Wm. McDonald	John Vert	John Vert, Proton.
McGillivray	Huron	John Corbitt	Geo. Stonehouse	E. Patching, W. McGilliv'y	Puslinch	Wellington	Wm. Leslie	S. Falconbridge	R. T. Johnston, Aberfoyle.
McKay	Renfrew	No Municipal Or	ganization.		Radcliffe	Renfrew	United with Bru	denell, Raglan &	Lyndock, for Munici. pur.
McKillop	Huron	Thos. Govenlock	Robert Hays	W. J. Shannon, Seaforth	Raglan	Renfrew	United with Bru	denell, Radcliff &	Lyndock, for Munici. pur.
McNab	Renfrew	N. Burwash	John Forrest	A. H. Dowswell, Arnprior.	Rainham	Haldimand	John Law	Peter Calver	E. R. Kent, Selkirk.
Nassagaweya	Halton	Archd. Campbell	J. Easterbrook	R. Smitton, Nassagaweya.	Raleigh	Kent	Stephen White	William White	T. Jenner, Charing Cross.
Nelson	Halton	Robt. Miller	A. G. MacCay	A. G. MacCay, Nelson.	Rama	Ontario	United with Mar	a, for Municipal	purposes.
Nepean	Carleton	S Davison	George Arnold	T. Stapledon, Bell's Cor'rs.	Ramsay	Lanark	D. Galbraith	James H. Wylie	D. Campbell, Almonte.
Niagara	Lincoln	Jas. C. Woodruff	Arthur Shaw	Arthur Shaw, Queenston	Rawdon	Hastings	James Cooke	John M. Ward	Thos. Douglass, Stirling.
Nichol	Wellington	Sem Wissler	James McQueen	James McQueen, Fergus.	Reach	Ontario	Jas. B Campbell	George Currie	John Christie, Utica.
Nissouri, East	Oxford	J. Cameron, jr.	Robt. Armstrong	R. Armstrong Harrington	Richmond	Lennox	Elijah Storr	William Beeman	W. Beeman, Selby.
Nissouri, West	Middlesex	W. R. Vining	R. Logan	William Lee, Thorndale.	Rochester	Essex	Wm. Flanagan	John Mullins	F. Graham, Woodslee.
Normanby	Grey	H. A. McMahon	Robert Watson	G. Niemeier, Neustadt.	Romney	Kent	C. Coatsworth	Thomas Renwick	T. Renwick, Romney.
Norwich, North	Oxford	E. Cook	Moses Mott	Moses Mott, Norwichville	Rolph	Kent	Benj. McConnell	Jas McGregor	John Lane, Rolph.
Norwich, South	Oxford	Richard Talbot	E. M. Schooley	E. M. Schooley, Otterville.	Ross	Renfrew	Jason Gould	John Marton	A. Thomson, Forest'r's Fls.
Nottawasaga	Simcoe	James Russell	F. Hewson	Angus Bell, Singhampton.	Roxborough	Stormont	George McDonell	D. Davidson	D. Davidson, Notfield.
Oakland	Brant	Wm. Thompson	John Toyne	John Toyne, Oakland.	Russell	Russell	James Keays	John Duncan	W. Z. Helmer, Duncanville
Oakley	Victoria	No Municipal Or	ganization.		Ryde	Victoria	No Municipal Or	ganization.	
Olden	Frontenac	United with Bed	ford, Oso and Pal	merston for Municipal p.	Saltfleet	Wentworth	Alex. Carpenter	Wm. H. Jones	J. Davis, Mount Albion.
Oneida	Haldimand	J. Mutchmore	James Stewart	A. Campbell, Caledonia.	Sandwich East	Essex	Jos. Vilaire	I. Dumouchelle	D. Moynahan, Sandwich.
Onondaga	Brant	M. Whiting	R. Herdsman	W. D. Soules, Onondaga.	Sandwich, West	Essex	Prince Bondy	I. Dumouchelle	D. Moynahan, Sandwich.
Ops	Victoria	P. McHugh	Michael O'Neil	A. LaCourse, Lindsay.	Sarawak	Grey	United with Kep	pel for Municipal	purposes.
Orford	Kent	Edw. H. Ridley	John Scott	John S. Gesner, Duart.	Sarnia	Lambton	John Waddell	Ebenezer Watson	Eben. Watson, Sarnia.
Orillia	Simcoe	L. R. O'Brien	B. R. Rowe	Basil R. Rowe, Orillia.	Sangeen	Bruce	James Rowand	Arch. Roy	A. Roy, Normanton.
Oro	Simcoe	John C. Steele	George Tudhope	George Tudhope, Rugby.	Scarborough	York	J. P. Wheler	Jas. Moyle	James Moyle, Agincourt.
Osgoode	Carleton	John Dow	Adam J. Baker	Jno. Kennedy, Osgoode	Scott	Ontario	Jas. K. Vernon	GeorgeThompson	G. Thompson, Uxbridge.
Osnabruck	Stormont	J. S. Rombough	Hiram Baker	J. Bockus, Dickenson's Lg	Scugog	Ontario	E. W. Gamble	John Foy	John Foy, Port Perry.
Oso	Frontenac	United with Bed	ford, Olden and P	almerston for Mun. pur.	Sebastopol	Renfrew	Thos. P. French	D L. McDougall	P. McCawley, Clontarf.
Osprey	Grey	Thomas Gamey	Josiah Gamey	James Gibson, Osprey.	Seneca	Haldimand	David Young	Dennis Young	W. Hurssell, York, G. Riv.
Otonabee	Peterboro'	Evans Ingram	George Read	George Read, Keene.	Seymour	N'thum'land	George Tice	Alex. Donald	Alex. Donald, Burnt ac.
Oxford	Grenville	R. Waugh	John Gilmour	Robt. Leslie, Kemptville.	Sheffield	Addington	Ebenezer Perry	R. A, Herchmer	P. Gafney, Tamworth.
Oxford, East	Oxford	William Burgess	James Scarff	J. Scarff, Woodstock.	Sherbrooke	Haldimand	United with Mou	lton for Municip	al purposes.
Oxford, North	Oxford	W. S. Light	James Henderson	A. Hillsdon, Ingersoll.	Sherbrooke, N.	Lanark	United with Dal	housie & Lavant	for Municipal purposes.
Oxford, West	Oxford	James Harris	J. Galloway	Chas. Mason, Beachville.	Sherbrooke, S.	Lanark	Thomas Moore	John McConnell	Thos. Brooke, Perth.
Pakenham	Lanark	Y Scott	Thos. Ellis	Jas. Connery, Cedar Hill.	Sidney	Hastings	Samuel D. Farley	J. S. Huffman	T. D. Farley, Belleville.
Palmerston	Frontenac	United with Bed	ford, Olden and	Oso for Municipal purpcs.	Smith	Peterboro'	M. S. Dean	C. Burton	C. Burton, Peterboro'.
Peel	Wellington	Thos. Garbutt	John Grose	John Grose, Drayton.	Snowden	Peterboro'	United with Gal	way, Minden, An	son and Lutterworth.

TOWNSHIP MUNICIPALITIES, CANADA WEST—CONTINUED.

TOWNSHIPS.	COUNTY.	REEVE.	TREASURER.	CLERK, AND HIS P.O. ADDRESS.
Sombra	Lambton	A. P. Toulmin	P. Cattanach	Wm. Paterson, Sombra.
Sosserville	Victoria	United with Ve	ulam for Munici	pal purposes.
Sophiasburgh	P. Edward	A. Greeley	Henry Dunning	S. H. Barton, Demorestv.
Southwold	Elgin	John Smith	R. Blackwood	Samuel Tubby, Fingal.
Stafford	Renfrew	William Brown	Andrew Clark	Wm. Brown, Stafford.
Stamford	Welland	John Lemon	J. C. Woodruff	R. B. Henly, Drummondv.
Stanhope	Peterboro'	No Municipal Or	ganization.	
Stanley	Huron	P. Adamson	Jas. Gairdner	John Esson, Bayfield.
Stephen	Huron	Thomas Gidley	T Coughlan	Chester Prouty, Devon.
Storrington	Frontenac	Henry Vanluven	John Ritchie	Hugh Spring, Storrington
St. Regis	Glengary	An Indian reser	vation. No Mun	icipal Organization.
St. Vincent	Grey	J. T. Pardy	John Williams	J. H. Wright, St. Vincent.
Sullivan	Grey	Adam Elliott	Chas. Critchley	C. Critchley, Chatsworth.
Sunnidale	Simcoe	John Ross	— Heslip	— Heslip, Sunnidale.
Sydenham	Grey	A. McCutcheon	James S. Ross	C. Gordon, Owen Sound.
Tay	Simcoe	United with Tin	y for Municipal p	urposes.
Tecumseth	Simcoe	Wm. Callaban	John Austin	D. Halliday, Tottenham.
Thorah	Simcoe	John Murray	John McKay	Geo. Smith, Beaverton.
Thorold	Welland	Robert Coulter	John Rannie	L. P. Willson, Fonthill.
Thurlow	Hastings	Alex. Wilson	J. Vandewaters	Dan. Cheesbro, Belleville.
Tilbury, East	Kent	Alex. Coutts	John Fletcher	J. Fletcher, Tilbury East.
Tilbury, West	Essex	P. Desjardins	L. Chovin	Wm. Nicholson, Comber.
Tiny	Simcoe	Louis Columbus	Hy. H. Thompson	H. H. Thompson, Penetan.
Torrington	Carleton	John Buckham	John Smith	J. Smith, Fitzroy Harbor.
Toronto	Peel	John C. Hyde	Jas. E. Rutledge	J. E. Rutledge, Streetsvil.
Toronto Gore	Peel	C. Graham	R. Bell	M E Prougham, Castlem.
Tossorontio	Simcoe	Robert Murphy	Andrew Connoy	A. Connoy, Arlington.
Townsend	Norfolk	Robert Youngs	Hiram Slaght	N. Boughner, Waterford.
Trafalgar	Halton	Wm. Hood	James Applebe	James Applebe, Trafalgar.
Tuckersmith	Huron	Henry Chesney	William Muir	Wm. Muir, Harpurhey.
Tudor	Hastings	John McEwin	Chas. Ottesson	Wm. Harper, Glenmire.
Turnberry	Huron	Samuel Black	Hugh McDougall	J. Johnston, Bluevale.
Tuscarora	Brant	An Indian Reser	vation. No Muni	cipal Organization.
Tyendinaga	Hastings	N. S. Appleby	F. English	M. Nealon, Marysville.
Usborne	Huron	Joseph Case	Thomas Taylor	Thomas Taylor, Hay.
Uxbridge	Ontario	Wm. Smith	Robert Spears	Robt. Spears, Uxbridge.
Vaughan	York	Robt. J. Arnold	G. J. F. Pearce	G. J. F. Pearce, Richm'd H.
Verulam	Victoria	Jabez Thurston	James Junkin	Geo. Bick, Bobcaygeon.
Vespra	Simcoe	Jonath Sissons	George Sneath	George Sneath, Barrie.
Wainfleet	Welland	Edward Lee	M. Graybiel	J. B. O'Reilly, Welland.
Wallace	Perth	John McDermot	C. M. Hemsworth	C. M. Hemsworth, Shipley.
Walpole	Haldimand	Robt. Waldbrook	James Sill	John Heasman, Balmoral.
Walsingham	Norfolk	J. B. Hutcheson	John Killmaster	R. Richardson, P. Rowan.
Warwick	Lambton	Robt. Campbell	James Menerey	J. Menerey, Warwick.
Waterloo	Waterloo	Wend. Bowman	Elias Eby	Wm. Tilt, Blair.
Wawanosh	Huron	Henry Mathers	Willia Durnin	Wm. Taylor, Dungannon.
Wellesley	Waterloo	John Hawk	J. McCutchon	G. Ballard, Hawksville.
Westmeath	Renfrew	T. M. Carswell	G. Rex. Tucker	N. Wright, S. Westmeath.
Westminster	Middlesex	M. S. Ayers	Thomas Smith	Chas. Murray, London.
Whitby East	Ontario	John Ratcliff	James Smith	Wm Beall, Columbus.
Whitby West	Ontario	Robt. Campbell	Robt. Darlington	George Mott, Brooklin.
Whitchurch	York	John Ironsides	J. W. Collins	J. W. Collins, Newmarket.
Wicklow	Hastings	No Municipal Or	ganization.	
Wilberforce	Renfrew	Thomas Lett	Robert Mills	Thos. B. Lett, Douglas.
Williams, East	Middlesex	Wm. Wells	C. McKenzie	Colin McKenzie, Williams.
Williams, West	Middlesex	Alex. Levie	Stephen Lake	Angus McKigan, Sable.
Williamsburg	Dundas	A. B. Sherman	Wm. Gordon	W. Whitteker, Morrisburg
Willoughby	Welland	Jas. McGlashan	E. Stainholdts	John Smith, Chippawa.
Wilmot	Waterloo	Anthony Kaiser	M. Morley	M. Meyers, Baden.
Winchester	Dundas	G. W. Bogart	C. J. Casselman	Geo. Fitchell, Winchester.
Windham	Norfolk	D. Matthews	R. A. Clement	D. W. Freeman, Simcoe.
Wolfe Island	Frontenac	D. D. Calvin	Angus Cameron	H. O. Hitchcock, Wolfe Is.
Wolford	Grenville	E. H. Whitmarsh	S. McGee	M. Kelly, Merricksville.
Wollaston	Hastings	No Municipal Or	ganization.	
Woodhouse	Norfolk	A Jamieson	L. Bowlby	W. Inman, Port Dover.
Woolwich	Waterloo	John Meyer	I. E. Bowman	I. E. Bowman, St. Jacobs.
Wylie	Renfrew	No Municipal Or	ganization.	
Yarmouth	Elgin	Matthew Gilbert	A. McLachlin	A. McLachlin, St. Thomas
Yonge, Front of	Leeds	George Tennant	Ira Mallory	Ira Mallory, Mallorytown.
Yonge, Rear of	Leeds	Wm. W. King	Henry Green	J. Deming, Farmersville.
York	York	William Tyrrell	John Willson (4)	J. Willson (4), Willowdale.
Zone	Kent	A. McIndoe	George E. Smith	John Taylor, Bothwell.
Zorra, East	Oxford	J. Harrington	James Kintrae	D. K. Perry, Woodstock.
Zorra, West	Oxford	Alex. Brown	J. M. Ross	George Gordon, Embro.

In addition to the foregoing Township Municipalities, the following have been laid out though not as yet attached, we believe, to any particular County for Municipal purposes, nor have they any Municipal Organization.

To the North of the County of Simcoe, the Township of Balaclava.

To the North of the County of Victoria the Townships of Bruce, Franklin, McLean, Ridout, and Stephenson.

To the North of the County of Peterboro' the Townships of Cherrier, Clyde, Collins, Eyre, Havelock, Lawrence, Livingstone, McClintock, Nightingale, Nipissing, Papineau & Sherbourne

To the North of the County of Hastings, the Townships of [illegible], Jones, Lyell, Murchison, Robinson, and Sabine.

To the North of the County of Addington the Townships of [illegible] Hood, Morris, Richards, and Shoreham.

Cities, Towns and Villages.

CITIES, TOWNS, AND VILLAGES.	COUNTY.	CHIEF MAGISTRATE.	TREASURER.	CLERK, AND HIS P. O. ADDRESS
[illegible]	[illegible]	[illegible]	[illegible]	[illegible]

CITIES, TOWNS, AND VILLAGES.	COUNTY.	CHIEF MAGISTRATE.	TREASURER.	CLERK, AND HIS POST OFFICE ADDRESS.
[illegible]	[illegible]	[illegible]	[illegible]	[illegible]

Vaughan	York	Robt. J. Arnold	G. J. F. Pearce	G. J. F. Pearce, Richm'd H.	Zorra, West	Oxford

In addition to the foregoing Township Municipalities, the following have been laid out though not as yet attached, we believe, to any particular County for Municipal purposes, nor have they any Municipal Organization.

To the North of the County of Simcoe, the Township of Balaclava.

To the North of the County of Victoria the Townships of Brunel, Franklin, McLean, Ridout, and Stephenson.

To the North of the County of Peterboro' the Townships of Chewett, Clyde, Collins, Eyre, Havelock, Lawrence, Livingstone, McClintock, Nightingale, Nipissing, Papineau & Sherbourne

To the North of the County of Hastings, the Townships of [illegible]ry, Clar[illegible], Jones, Lyell, Murchison, Rob[illegible]son, and Sabine.

To the North of the County of Addington the Townships of [illegible] Hood, [illegible] Richards and [illegible]

Cities, Towns and Villages.

CITIES, TOWNS, AND VILLAGES.	COUNTY.	CHIEF MAGISTRATE.	TREASURER.	CLERK, AND HIS P. O. ADDRESS	CITIES, TOWNS, AND VILLAGES.	COUNTY.	CHIEF MAGISTRATE.	TREASURER.	CLERK, AND HIS POST OFFICE ADDRESS.
Amherstburg	Essex	John G. Kolfage	James Cousins	T. H. Brush, Amherstb'g.	Mitchell	Perth	John Fishleigh	James Porter	James Porter, Mitchell.
Ashburnham	Peterboro'	R. D. Rogers	D. McDonald	T. McDougall, Ashburn'm	Morristown	Dundas	A. G. McDonell		A. C. Hartwell, Morrisbur.
Barrie	Simcoe	T. D. McConkey	George Lane	George Lane, Barrie.	Napanee	Lennox	John Stevenson	Robert Easton	John Pinson, Napanee.
Bath	Addington	Wm. F. Peterson	Elias Price	J. B. McGuire, Bath.	Newburgh	Addington	John D. Ham	Miles Caton	F. Macagan, Newburgh.
Belleville	Hastings	Fr. McAnnany	Thomas Wills	Robert M. Roy, Belleville.	Newcastle	Durham	A. McNaughton	Thos. Tamblyn	W. H. Warner, Newcastle.
Berlin	Waterloo	H. S. Huber	John A. Makie	Hugo Krauz, Berlin.	New Hamburg	Waterloo	F. G. S. Nevills	John Nopper	J. Seyler, New Hamburgh
Bowmanville	Durham	James McFeeters	A. Lockhart	R. Windatt, Bowmanville.	Newmarket	York	James J. Hunter	Thomas Nixon	Thos. Nixon, Newmarket.
Bradford	Simcoe	Dr. G. D. Morton	— Stewart	— Stewart, Bradford	Niagara	Lincoln	Dr. R. M. Willson	John Rogers	John Rogers, Niagara.
Brampton	Peel	A. F. Scott	John Holmes	John McCallum, Brampton.	Oakville	Halton	J. K. Chisholm	J. W. Williams	R. Balmer, Oakville.
Brantford	Brant	Jos. D. Clement	Duncan McKay	Jas. Woodyatt, Brantford	Oshawa	Ontario	S. B. Fairbanks	Henry Carswell	W. E. Mark, Oshawa.
Brighton	Northum'ld	J. H. Proctor	Hiram Buckley	J. C. Lockwood, Brighton.	Ottawa	Carleton	Alex. Workman	W. H. Thompson	Wm. P. Lett, Ottawa.
Brockville	Leeds	R. Edmondson	Geo. S. McLean	G. S. McLean, Brockville.	Owen Sound	Grey	Wm. Miller	John Miller	T. Gordon, Owen Sound.
Caledonia	Haldimand	John McKinnon	D. Ferguson	Jas. Aldridge, Caledonia.	Paris	Brant	Charles Whitlaw	T. N. Bosworth	Thos. N. Bosworth, Paris.
Cayuga	Haldimand	Jos. Hurssell	T. H. Aikman	T. H. Aikman, Cayuga.	Pembroke	Renfrew	Richard White	Martin Dowsley	A. Irving, Pembroke.
Chatham	Kent	John L. Dolsen	Malcolm Weir	Duncan McColl, Chatham.	Perth	Lanark	John Haggart	Thos. McCaffrey	Thos. Brooke, Perth.
Chippewa	Welland	James Cummings	Jas. Macklem	J. Rapeljie, Chippewa.	Peterborough	Peterboro'	Charles Perry	Jas. Edwards	Jas. Edwards, Peterboro'.
Clifton	Welland	F. J. Preston	J. W. Dunklee	Geo. Henderson, Clifton.	Picton	Pr. Edward.	Walter Ross	John Twigg	John Twigg, Picton.
Clinton	Huron	Jos. Whitehead	M. McTaggart	Thos. Stevenson, Clinton.	Port Hope	Durham	C. Quinlan	H. V. Sanders	H. V. Sanders, Port Hope.
Cobourg	Northum'ld	Asa A. Burnham	David Brodie	David Brodie, Cobourg.	Portsmouth	Frontenac	William Mudie	George McLeod	John Craig, Portsmouth.
Colborne	Northum'ld	C. R. Ford	J. M. Merriman	Chas. Underhill, Colborne.	Prescott	Grenville	H. D. Jessup	John Ferguson	John N. McLean, Prescott.
Collingwood	Simcoe	John McWatt	Thos. G. Bowles	J. H. Lawrence Collingw'd	Preston	Waterloo	Abram A. Erb	Wm. A. Husband	Wm. A. Husband, Preston.
Cornwall	Stormont	S. Y. Chesley	Wm. Mattice	James Clint, Cornwall.	Renfrew	Renfrew	John Munro, jr.	George Ross	Robt. Morgan, Renfrew.
Dundas	Wentworth	James Scott	R. W. Suter	Walter Chisholm, Dundas.	Richmond	Carleton	Joseph Hinton	Thos. Miller	Thos. Miller, Richmond.
Dunnville	Haldimand	Jabez Amsden	John Martin	John Martin, Dunnville.	Sandwich	Essex	Chas. Baby	P. Marantette	J. Woodbridge jr. Sandw'h.
Elora	Wellington	Chas. Clarke	W. P. Newman	W. P. Newman, Elora.	Sarnia	Lambton	T. W. Johnston	Wm. B. Clarke	P. T. Poussett, Sarnia.
Embro	Oxford	James Adam	George Midgely	John Fraser, Embro.	Simcoe	Norfolk	W. M. Wilson	A. B. Rapeljie	W. Wallace, Simcoe.
Fergus	Wellington	Wm. Robertson	G. H. Todd	G. H. Todd, Fergus	Smith's Falls	Lanark	James C. Foster	R. W. Bartlett	R. Harper, Smith's Falls.
Fort Erie	Welland	James Stanton	James Stanton	George Lewis, Fort Erie.	Southampton	Bruce	John Eastwood	Thomas Lee	Robert Reid, Saugeen.
Galt	Waterloo	Wm Robinson	Thos. Sparrow	Thos. Sparrow, Galt.	Stirling	Hastings	Nicholas Lake	F. B. Parker	John M. Ward, Stirling.
Goderich	Huron	M. C. Cameron	Chas. Fletcher	R. B. Reynolds, Goderich.	Stratford	Perth	W. F. McCulloch	Alex. McGregor	John Hamilton, Stratford.
Guelph	Wellington	Thos. S. Parker	James Hough	Jas. Hough, Guelph.	Strathroy	Middlesex	Wm. Rapley	W. H. Armstrong	G. Richardson, Strathroy.
Hamburg	Waterloo	T. G. S. Nevills	John Nopper	J. Seyler, Hamburg.	Streetsville	Peel	John Barnhart	Wm. Hope	Wm. Hope, Streetsville.
HAMILTON	Wentworth	G. H. Armstrong	R. W. Kerr	Thos. Beasley, Hamilton.	St. Catherines	Lincoln	James G. Currie	Charles P. Camp	C. P. Camp, St. Catherines.
Hawkesbury	Prescott	John Hamilton	Hugh Lough	G. Ouimette, Hawk'y Mills	St. Mary's	Perth	Jos. McDougall	Edward Long	Leon McClench, St. Mary's.
Hespeler	Waterloo	Jacob Hespeler	Wm. Baker	Lewis Krihs, Hespeler.	St. Thomas	Elgin	Martial T. Moore	John McLean	H. F. Ellis, St. Thomas.
Holland Landing	York	W. D. McLeod	J. Kennedy	J. Kennedy, Holland Ldg	Thorold	Welland	W. B. Hendershot	Jacob Keefer	C. P. McGiverin, Thorold.
Ingersoll	Oxford	Adam Oliver	Edwin Doty	Henry Taylor, Ingersoll.	Trenton	Hastings	D. R. Murphy	Samuel Cooley	J. Simmons, Trenton.
Iroquois	Dundas	J. D. R. Williams	John G. Bronse	Rufus Carman, Iroquois.	TORONTO	York	John G. Bowes	A. McCord	Chas. Daly, Toronto.
Kemptville	Grenville	R. Spotswood, sr.	Elijah Fannin	W. R. Anderson, Kemptv.	Vienna	Elgin	Geo. Suffel	Jno. P. McDonald	Jno. P. McDonald, Vienna.
Kincardine	Bruce	Wm. Rastall	A. Campbell	R. Robertson, Kincardine.	Waterloo	Waterloo	Moses Springer	John Shuh	J. J. Bowman, Waterloo.
KINGSTON	Frontenac	O. S. Gildersleeve	Wm. Anglin	M. Flanagan, Kingston.	Welland	Welland	T. W. Hooker	Enoch Shrigley	Wm. Page, Welland.
Lindsay	Victoria	A. McAulay	John Kennedy	Adam Hudspeth, Lindsay.	Whitby	Ontario	James Rowe	Thos. Huston	Thos. Huston, Whitby.
LONDON	Middlesex	F. E. Cornish	John Brown	Alex. S. Abbott, London.	Windsor	Essex	James Dougal	A. K. Dewson	A. Bartlet, Windsor.
Mirickville	Grenville	D. McLeod		Wm. Wright, Mirickville.	Woodstock	Oxford	Homer P. Brown	Thos. Scott	John Greig, Woodstock.
Milton	Halton	James McGuffin	W. L. P. Eager	Peter Mackay, Milton.	Yorkville	York	John Sleigh	John Sleigh	Wm. H. Archer, Yorkville.

NOTE.—In the above table, as well as those relating to Township Municipalities, the names of officials are taken from last year's Almanac in the few instances where no return has been received from the party to whom application was made. The Editor would add, that circulars for information were addressed to each Municipal Clerk in Canada West, and would here beg to return his sincere thanks for the very prompt attention his requests have in almost every case been complied with.

Townships, Canada East,

Alphabetically arranged, showing the Counties in which they are situated.

TOWNSHIPS.	COUNTIES.
Abercrombie	Terrebonne
Aberdeen	Pontiac
Aberford	Pontiac
Acton	Bagot
Addington	Ottawa
Adstock	Beauce
Aldfield	Pontiac
Alleyn	Pontiac
Allumette's Island	Pontiac
Alton	Port Neuf
Amherst	Ottawa
Arago	L'Islet
Armagh ...	Bellechasse & Montmagny
Arthabaska	Arthabaska
Arundel	Argenteuil
Ascot	Sherbrooke
Ashburton	Montmagny
Ashford & Augmentation	L'Islet
Ashuapmouchouan	Chicoutimi
Assemetquagan	Bonaventure
Aston, Aug. & Gore	Nicolet & Arthabaska
Auckland	Compton
Aumond	Ottawa
Aylmer	Beauce
Aylwin	Ottawa
Bagot	Chicoutimi
Barford	Stanstead
Barnston	Stanstead
Baskitonge	Ottawa
Beaubien	L'Islet
Bedard	Rimouski
Begon	Temiscouata
Bellechasse	Bellechasse
Beresford	Terrebonne
Bergeronnes	Saguenay
Betsiamite	Saguenay
Bidwell	Ottawa
Bigelow	Ottawa
Blake	Ottawa
Blandford	Arthabaska & Nicolet
Bolton	Brome
Bouchette	Ottawa
Bourdages	Montmagny
Bourgette	Chicoutimi
Bouthillier	Ottawa
Bowman	Ottawa
Brandon	Berthier
Bristol	Pontiac
Brome	Brome
Brompton	Richmond
Broughton	Megantic
Buckingham	Ottawa
Buckland.	Bellechasse & Dorchester
Buistrade & Augmentation	Arthabaska
Bungay	Kamarouska
Bury	Compton
Cabot	Rimouski
Callieres	Charlevoix
Cameron	Ottawa
Campbell	Ottawa
Cap-Chat	Gaspe
Cap-Rosier	Gaspe
Carlton	Bonaventure
Cartier	Montcalm
Caron	Chicoutimi
Carrick	Montcalm
Casgrain	L'Islet
Cathcart	Joliette
Causapscal	Rimouski
Cawood	Pontiac
Caxton & Augmentation	St. Maurice
Chabot	Ottawa
Chapais	Rimouski
Charlevoix	Chicoutimi
Chatham	Argenteuil
Cherbourg	Rimouski
Chertsey	Montcalm
Chesham	Compton
Chester	Arthabaska
Chichester	Pontiac
Chicoutimi	Chicoutimi
Chilton	Montcalm
Christie	Gaspe
Clapham	Pontiac
Clarendon	Pontiac
Cleveland	Richmond
Clifton	Compton
Clinton	Beauce & Compton
Colbert	Port Neuf
Compton	Compton
Colraine	Megantic
Cox	Bonaventure
Cranbourne	Dorchester
Daaquam	Bellechasse
Dalibaire	Rimouski
Delisle	Chicoutimi
Demers	Temiscouata
Denholm	Ottawa
Denonville	Temiscouata
Derry	Ottawa
Desales	Charlevoix
Dionne	L'Islet
Ditchfield	Beauce
Ditton	Compton
Doncaster	Montcalm
Dorset	Beauce
Douglas	Gaspe
Duchesnay	Gaspe
Dudswell	Wolfe
Dudley	Ottawa
Dundee	Huntingdon
Dunham	Missisquoi
Duquesne	Rimouski
Durham	Drummond
Eardley	Ottawa
Eaton	Compton
Egan	Ottawa
Elgin	Huntingdon
Ely	Shefford
Escoumains	Saguenay
Esher	Pontiac
Estcourt	Temiscouata
Farnham (East)	Brome
Farnham (West)	Missisquoi
Fleurian	Rimouski
Forsyth	Beauce
Fournier	L'Islet
F[illegible]	Gaspe
Frampton	Dorchester
Garneau	L'Islet
Garthby	Wolfe
Gaspe Bay (North)	Gaspe
Gaspe Bay (South)	Gaspe
Gayhurst	Beauce
Gladstone	Pontiac
Godmanchester	Huntingdon
Gore	Argenteuil
Gosford	Port Neuf
Graham	Pontiac
Granby	Shefford
Grand Calumet	Pontiac
Grandison	Argenteuil
Grantham	Drummond
Grenville & Augmentation	Argenteuil
Halifax	Megantic
Ham	Wolfe
Hamilton	Bonaventure
Hampden	Compton
Harrington	Argenteuil
Hartwell	Ottawa
Harvey	Chicoutimi
Hastings	Pontiac
Hatley	Stanstead
Hemmingford	Huntingdon
Hereford	Compton
Hinchinbrooke	Huntingdon
Hincks	Ottawa
Hocquart	Temiscouata
Hope	Bonaventure
Horton	Arthabaska
Howard	Argenteuil
Huddersfield	Pontiac
Hull	Ottawa
Hunterstown & Gore	Maskinonge
Iberville	Saguenay
Inverness	Megantic
Ireland	Megantic
Ixworth	Kamouraska
Jersey	Beauce
Joliette	Joliette
Jonquiere	Chicoutimi
Kenogami	Chicoutimi
Kensington	Ottawa
Kiamica	Ottawa
Kildare & Augmentation	Joliette
Kilkenny	Montcalm
Killaly	Ottawa
Kingsey	Drummond
Kirkaby	Pontiac
Labarre	Chicoutimi
Labouchere	Pontiac
Lafontaine	L'Islet
Lambton	Beauce
Langevin	Dorchester
Laterriere	Chicoutimi
Lathbury	Ottawa
La Tour	Saguenay
Laval	Saguenay
Law	Ottawa
Leeds	Megantic
Le Page	Temiscouata
Leslie	Pontiac
Lessard	L'Islet
Leverrier	L'Islet
Lingwick	Compton
Liniere	Beauce
Litchfield	Pontiac
Lochaber & Gore	Ottawa
Lytton	Ottawa
McGill	Ottawa
MacNider	Rimouski
Macpes	Rimouski
Maddington	Arthabaska
Magog	Stanstead
Mailloux	Bellechasse
Malakoff	Pontiac
Malbaie	Gaspe
Maniquagan	Saguenay
Maniwaki	Ottawa
Mann	Bonaventure
Mansfield	Pontiac
Maria	Bonaventure
Marlow	Beauce
Marston	Compton
Masham	Ottawa
Matane	Rimouski
Metapedia	Bonaventure
Melbourne	Richmond
Mekinack	Portneuf
Merritt	Ottawa
Mesy	Chicoutimi
Metabetchouan	Chicoutimi
Metgermette	Beauce & Dorchester
Milton & Augmentation	Shefford
Montarban	Port Neuf
Montcalm	Argenteuil
Montminy	Montmagny
Morin	Terrebonne & Argenteuil
Neigette	Rimouski
Nelson	Megantic
Newport (East)	Gaspe
Newport (West)	Compton
New Richmond	Bonaventure
Newton & Augmentation	Vaudreuil
Northfield	Ottawa
Nouvelle	Bonaventure
Onslow	Pontiac
Orford	Sherbrooke
Painchaud	Kamouraska
Panet	Montmagny
Parke	Kamouraska
Patapedia	Bonaventure
Patton	Montmagny
Perce	Gaspe
Pohenagamook	Kamouraska

TOWNSHIPS.	COUNTIES.
Polette	St. Maurice
Ponsonby	Ottawa
Pontefract	Pontiac
Portland	Ottawa
Port Daniel	Bonaventure
Potton	Brome
Preston	Ottawa
Price	Beauce
Radnor	Champlain
Raudat	Temiscouata
Rawdon	Montcalm
Ripon	Ottawa
Ristigouche	Bonaventure
Rixborough	Beauce
Roberval	Chicoutimi
Rocquemont	Port Neuf
Romieu	Rimouski
Roux	Bellechasse
Roxton	Shefford
St. Denis & Augmentation	Rimouski
St. Germains	Chicoutimi
St. John	Chicoutimi
St. Maurice	St. Maurice
Saguenay	Saguenay
Salaberry	Argenteuil
Settrington	Charlevoix
Shawenegan	St. Maurice
Sheen	Pontiac
Shefford	Shefford
Shenley	Beauce
Sherrington	Napierville
Shipton	Richmond
Sicotte	Ottawa
Signay	Chicoutimi
Simard	Chicoutimi
Simon	Chicoutimi
Simpson	Drummond
Somerset & Augmentation	Megantic
South Ham	Wolfe
Spaulding	Beauce
Stanbridge	Missisquoi
Standon & Augmentation	Dorchester
Stanfold	Arthabaska
Stanhope	Pontiac
Stanstead	Stanstead
Stoke	Richmond
Strafford	Wolfe
Stoneham	Quebec
Stukely	Shefford
Suffolk	Ottawa
Sutton	Brome
Sydenham	Gaspe
Tache	Chicoutimi
Tadousac	Saguenay
Taschereau	Gaspe
Templeton	Ottawa
Tewkesbury	Quebec
Thetford	Megantic
Thorne	Pontiac
Tingwick	Arthabaska
Tourelle	Gaspe
Tremblay	Chicoutimi
Tring	Beauce
Turcotte	St. Maurice
Upton	Bagot and Drummond
Upton, Gore of	Yamaska
Viger	Temiscouata
Wakefield	Ottawa
Waltham	Pontiac
Ware	Dorchester
Warwick	Arthabaska
Watford	Dorchester
Weedon	Wolfe
Wells	Ottawa
Wendover	Drummond
Wendover, Gore of	Yamaska
Wentworth	Argenteuil
Westbury	Compton
Wexford	Montcalm
Whitton	Compton
Whitworth	Temiscouata
Wickham	Drummond
Windsor	Richmond
Winslow	Compton
Woburn	Beauce
Wolfe	Argenteuil
Wolfstown	Wolfe
Woodbridge	Kamarouska
Wotton	Wolfe
Wright	Ottawa
York	Gaspe

JUDICIARY.

THE LAW SOCIETY OF UPPER CANADA.

VISITORS.

Hon. Sir John Beverley Robinson, Bart., C.B., D.C.L., Chief Justice of Upper Canada.
Hon. Wm Hume Blake, B.A., Chancellor of Upper Canada.
Hon. Wm. Hy. Draper, C.B., Chief Justice of Common Pleas.
Hon. Arch. McLean, Judge of the Court of Queen's Bench.
Hon. James C. P. Esten, Vice Chancellor.
Hon. R. E. Burns, Judge of the Court of Queen's Bench.
Hon. John Godfrey Spragge, Vice Chancellor.
Hon. W. B. Richards, Judge of the Court of Common Pleas.
Hon. J. H. Hagarty, D.C.L., Judge of Court of Com. Pleas.

TREASURER.

Hon. John Hillyard Cameron, D.C.L., Q.C.

BENCHERS.

Hon. Henry J. Boulton, Q.C.	Geo. B. Lyon Fellowes, Q.C.
George Ridout.	Secker Brough, Q.C.
Hon. John Rolph.	Nesbitt Kirchhoffer.
Hon. George S. Boulton.	Samuel Black Freeman, Q.C.
Hon. James E. Small.	Skef'ton Connor, LL.D., Q.C.
William Elliot.	Hon. P.M.Vankoughnet, Q.C.
David Jones.	Rolland McDonald, Q.C.
George Rolph.	John Bell.
Robert Barrie.	John Shuter Smith.
George S. Jarvis.	Henry C. R. Becher, Q.C.
Donald Bethune.	Hon. Oliver Mowat, Q.C.
Sir Allan N. McNab, Bt. Q.C.	Henry Eccles, Q.C.
Thomas Kirkpatrick, Q.C.	Sir Henry Smith, Kt., Q.C.
Clarke Gamble.	Lewis Wallbridge, Q.C.
Marcus Fayette Whitehead.	Richard Miller.
George Malloch.	George W. Burton.
George Boswell, Q.C.	Hon. Alex. Campbell, Q.C.
Miles O'Reilly, Q.C.	Stephen Richards, jr., Q.C.
William Notman, Q.C. [Q.C.	Thomas Galt, Q.C.
Hon. J. H. Cameron, D.C.L.,	David B. Read, Q.C.
Hon. George Sherwood, Q.C.	John Ogilvie Hatt.
James Smith, Q.C.	John Hector.
John Wilson, Q.C.	Jacob Farrand Pringle.
Hon. J. A. Macdonald, Q.C.	George Boomer.
John W. Gwynne, Q.C.	Hon. John Prince, Q.C.
Hon. John Ross, Q.C.	John Duggan, Q.C.
Hon. S. B. Harrison, Q.C.	James Alex. Henderson.
Hon. J. S. Macdonald, Q.C.	Matthew R. Vankoughnet.
Marcus Burritt.	Hon. James Patton, LL.D.
David B. Ogden Ford.	Daniel MacMartin.
Charles Baby.	Philip Low.
George Duggan, jun.	Richard F. Steele.
Hon. Adam J. Fergusson.	John Miller.
Hon. J. C. Morrison, Q.C.	Arch. John Macdonell.
John Crawford.	James Lukin Robinson.
Adam Wilson, Q.C.	Samuel H. Strong.

SECRETARY, LIBRARIAN AND EXAMINER.

Hugh N. Gwynne, B.A., Trinity College, Dublin.

EXAMINERS AND LECTURERS.

Adam Crooks, Esq., M.A., B.C.L., Commercial Law. John T. Anderson, Esq., Common Law. Edward Blake, M.A., Equity. Alexander Leith, Esq., Real Property.

Courts.

COURT OF ERROR AND APPEAL.—Constituted for the hearing of appeals in civil cases from the Courts of Queen's Bench, Chancery and Common Pleas; and appeals in criminal cases from the Courts of Queen's Bench and Common Pleas. From the judgment of this court, an appeal lies to Her Majesty in Privy Council, in cases over £1,000 or where annual rent, fee, or future rights of any amount, are affected. *Judges*—Hon. Sir John Beverley Robinson, Bart., Chief Justice of Upper Canada; Hon Wm. Hume Blake, Chancellor of Upper Canada, Hon. William Henry Draper, C.B., Chief Justice of the Common Pleas; Hon. Archibald McLean, Judge of the Queen's Bench; Hon. Jas. C. P. Esten, Vice Chancellor; Hon. Robt. E. Burns, Judge of the Queen's Bench; Hon. John Godfrey Spragge, Vice-Chancellor; Hon. William Buell Richards, Judge of the Common Pleas; Hon John Hawkins Hagarty, Judge of the Common Pleas. *Clerk*, Alex. Grant.

COURT OF QUEEN'S BENCH.—The jurisdiction of this Court extends to all manner of actions, causes and suits, criminal and civil, real, personal and mixed, within Upper Canada, and it may proceed in such, by such process and course as are provided by law, and as shall tend with justice and despatch to determine the same; and may hear and determine all issues of law, and also with the inquest of twelve good and lawful men (except in cases otherwise provided for) try all issues of fact, and give judgment and award execution, thereon, and also in matters which relate to the Queen's Revenue (including the condemnation of contraband or smuggled goods) as may be done by Her Majesty's Superior Courts of Law in England. *Chief Justice*—Hon. Sir John Beverley Robinson, Bart.; *Puisne Judges*—Hons. Archibald McLean and Robert Easten Burns. *Clerk of the Crown and Pleas*—Chas. Coxwell Small. *Reporter*—Chris. Robinson. *Clerk in Chambers*—W. B. Heward. *Clerk of the Process*—R. Stanton. *Taxing Officer*—John Small. *Clerk of the Plea Department*—John W. Dempsey. *Clerk of the Docket*—Thos Coxwell. *Registrar of Crown Bonds, &c.*—E. G. Small. *Clerk of the Vault Department*—Thos. Goldsmith. *Crier and Usher*—And. Fleming.

COURT OF CHANCERY.—This Court has the like jurisdiction as the Court of Chancery in England, in cases of fraud, accident, trusts, executors, administrators, co-partnerships, account, mortgages, awards, dower, infants, idiots, lunatics and their estates, waste, specific performance, discovery, and

to prevent multiplicity of suits, staying proceedings at law prosecuted against equity and good conscience and may decree the issue, repeal or avoidance of letters patent, and generally the like powers which the Court of Chancery in England possesses to administer justice in all cases in which there is no adequate remedy at law. *Chancellor*—Hon. Wm. Hume Blake. *Vice-Chancellors*—Hons. Jas. Christie Palmer Esten, and John Godfrey Spragge. *Master*—And'w Norton Buell. *Taxing Officer*—Geo. Hemlings. *Registrar & Reporter*—Alexander Grant. *Special Examiners*—John Hector and William Vynne Bacon. *Usher*—John Oliver.

COURT OF COMMON PLEAS.—This Court has the same powers and jurisdiction as a Court of Record, as the Court of Queen's Bench. Writs of summons and capias issue alternately from either court. *Chief Justice*—Hon. Wm. Henry Draper, C.B. *Puisne Judges*—Hons. William Buell Richards, and John Hawkins Hagarty. *Clerk of the Crown and Pleas*—Lawrence Heyden. *Reporter*—Edward C. Jones. *First Clerk*—Augustus B. Sullivan. *Second Clerk*—S. B. Clark. *Clerk of the Process*—R. Stanton. *Crier and Usher*—Daniel Connell.

PRACTICE COURT AND CHAMBERS.—One of the Common Law Judges holds a Court during each Term, called the "Practice Court," for hearing matters relating to the adding or justifying bail, discharging insolvent debtors, administering oaths, hearing and determining matters on motion, and making rules and orders in causes and business depending in either of said law courts. Chambers are held each day in Common Law and Chancery by one of the judges of the said courts, for such business relating to suits therein as may be transacted by a single judge out of court. *Clerk*, Wm. B. Heward.

HEIR AND DEVISEE COURT.—Commissioners, the Judges of the Superior Courts, and such other persons as may be appointed by commission under the Great Seal. Their duties are to determine claims to lands in Upper Canada, for which no patent has issued from the Crown in favour of the proper claimants, whether as heirs, devisees or assignees. Sittings at Toronto, first Monday in January and July in each year. *Clerk of Commissioners*, W. B. Heward.

COUNTY COURTS.—Presided over by a resident Judge in each county. Their jurisdiction extends to all personal actions where the debt or damages claimed do not exceed £50; and to all suits relating to debt, covenant or contract, where the amount is ascertained by the acts of the parties or signature of the defendant, to £100; and to all bail bonds and recognizances of bail given in the County Court, to any amount; but not to cases involving the title to lands, validity of wills, or actions for libel, slander, crim. con., or seduction. An appeal lies to either of the Superior Courts of Law. These Courts also possess equity powers, to the amount of £50, subject to an appeal to the Court of Chancery.

SURROGATE COURTS.—The jurisdiction of these Courts relates to all testamentary matters and causes, and to the granting or revoking of probate of wills, and letters of administration of the effects of deceased persons having estate or effects in Upper Canada and all matters arising out of or connected with the grant or revocation of probate or administration, subject to an appeal to the Court of Chancery. The County Judges are also Judges of the Surrogate Courts. *Clerk*, C. Fitzgibbon, Toronto.

COURTS OF QUARTER SESSIONS.—Chairman, the County Judge in each county, who, with one or more Justices of the Peace, holds a Court of Quarter Sessions in his county four times a year for trials by jury in cases of larceny misdemeanor and other offences.

RECORDERS' COURTS.—In the Cities of Toronto, Hamilton, London, Kingston, and Ottawa, the Recorders' Court takes the place of the County Sessions, the Justices for Counties having no jurisdiction in the Cities—the care of which is confided to the Recorder, Mayor, Aldermen and Police Magistrate of each. Sessions held 2nd Monday in January, 1st Monday in April and July, and 3rd Monday in Nov. *Recorders*—George Duggan, Toronto; Archd. J. McDonell, Kingston; John E. Start, Hamilton; William Horton, London; J. B. Lewis, Ottawa.

INSOLVENT DEBTORS' COURTS.—The County Judge in each county presides.

DIVISION COURTS.—For the summary disposal of cases by a Judge; but a jury of five persons may be demanded in certain cases. Their jurisdiction extends to actions of debt or contract amounting to £25; injuries or torts to personal chattels amounting to £10; but not to actions for gambling debts, liquors drunk in a tavern, or notes of hand given therefor, ejectment, title to land, &c., or any toll, custom or franchise, will or settlement, malicious prosecution, libel, slander, crim.con., seduction or breach of promise, or actions against a J. P. for anything done by him in the execution of his office, if he objects to it. Courts are held once in two months in each division, or oftener, at the discretion of the Judge. The Divisions are established by the Courts of Quarter Sessions.

Officers of the Courts.

CLERKS OF ASSIZE.—The Deputy Clerks of the Crown are ex-officio Clerks of Assize and Marshals in their respective counties.

DEPUTY CLERKS OF THE CROWN.—The Clerks of the County Courts will be ex-officio Deputy Clerks of the Crown and Pleas of their several counties as the present incumbents vacate by death or otherwise (see page 71).

DEPUTY REGISTRARS AND MASTERS IN CHANCERY.—These officers are appointed by the Court, for each County, as occasion requires (see page 71).

CLERK OF THE PROCESS.—For sealing and issuing (alternately) all Writs of Summons in the Queen's Bench and Common Pleas—Robert Stanton. The Deputy Clerks of the Crown in the several Counties also, in like manner, issue the writs for their respective counties.

Terms of the Courts.

APPEAL TERMS commence on the second Thursday next after Hilary, Easter and Michaelmas Terms.

LAW TERMS.—Hilary begins first Monday in February, and ends Saturday of the ensuing week; Easter begins 3rd Monday in May, and ends Saturday of the ensuing week; Trinity begins Monday next after 21st August, and ends on the Saturday of the ensuing week; Michaelmas begins third Monday in November and ends Saturday of the ensuing week. Long vacation from 1st July to 21st August.

CHANCERY TERMS.—*Examination Terms*—From 1st Tuesday of February to the Saturday after 2nd Tuesday of April; and from 1st Tuesday of September to the Saturday after 1st Tuesday of November. *Hearing Terms*—From 4th Monday in April until Saturday of the following week; and from 3rd Monday in November until Saturday of the following week. The Court also sits every Tuesday (except during the regular vacations) throughout the year, for hearing motions for Decrees, motions for or to dissolve special injunctions, and appeals from the reports of the Master or Deputy Masters. Long vacation from the 1st July to 21st August.

COUNTY COURT TERMS commence on the first Monday in Jan., April, July and Oct., and end the following Saturday.

Circuits of the Courts.

LAW CIRCUITS.—The Circuits are held twice a year in each County, between Hilary and Easter Terms, and between Trinity and Michaelmas Terms, except in the County of York, where there are three in each year, commencing on the Thursday next after municipal elections in January, the second Monday in April, and the second Monday in October, in each year. There are six Circuits, as follows, viz:—The *Eastern:* Perth, Cornwall, Ottawa, L'Orignal, Brockville. *Home:* Niagara, Hamilton, Barrie, Owen Sound, Milton, Welland. *Western:* St. Thomas, Sandwich, Sarnia, Chatham, London, Goderich. *Midland:* Whitby, Peterboro', Cobourg, Belleville, Picton, Kingston. *Oxford:* Simcoe, Brantford, Guelph, Berlin, Stratford, Woodstock, Cayuga. *Toronto:* Toronto.

CHANCERY CIRCUITS.—For the Examination of Witnesses. *Home:* Toronto. *Western:* Sandwich, Brantford, Goderich, London, Chatham, Hamilton, Barrie. *Eastern:* Cobourg, Belleville, Kingston, Brockv'e, Ottawa, Cornwall & Whitby.

COUNTY COURT AND QUARTER SESSIONS SITTINGS.—For the trial of issues of fact, and the assessment of damages, on the second Tuesday in March, June, September, and December, in each year.

Commissioners for taking Affidavits.

COMMISSIONERS IN UPPER CANADA FOR TAKING AFFIDAVITS TO BE USED IN COURTS OF LOWER CANADA.—Robert A. Harrison, Esq., Barrister, Toronto; Thomas Wright Lawford, Esq., Attorney-at-Law, London.

COMMISSIONERS IN LOWER CANADA FOR TAKING AFFIDAVITS TO BE USED IN COURTS OF UPPER CANADA.—*Montreal:* Theodore Doucet, Notary Public; James Court, Esq.; John J. C. Abbott, Advocate; John H. Isaacson, Notary Public; Alexander Morris, Advocate; William B. Lamb, Advocate; Frederick W. Torrance, Advocate. *Quebec:* Hon. Henry Black, P. B. Casgrain, Frederick C. Vannavous, J. B. R. Dufresne, and H. Bernard, Advocates.

Legal Holidays.

Sundays; New Year's Day; Epiphany; Annunciation; Good Friday; Ascension; Corpus Christi; St. Peter; St. Paul; All Saints; Christmas Day, and any day appointed by proclamation for a general fast or thanksgiving.

Clerks and Limits of Division Courts.

the following, the Limits of Division Courts are only given where changes have been made since the publication of our last Almanac. In those Counties where the Limits are unaltered, a reference is made to our previous issues.

BRANT.

r Limits see Almanac, 1858, *page* 59.

I. Henry Racey ..... Brantford
II. Henry Penton ..... Paris
III. Samuel Stanton..... St. George
IV. William H. Serpell ..... Burford
V. Alonzo Foster.....Scotland
VI. Robert Wade..... Tuscarora

CARLETON.

r Limits see Almanac, 1861, *page* 66.

I. George R. Burke.....Ottawa
II. John A. Bryson ..... Richmond
III. John Fenton ... South Huntley
IV. Wm. D. Pigott...Fitzroy Harbour
V. Wm. Cowan.....North Gower
VI. Ira Morgan... Metcalfe, Osgoode
VII. T. Anderson... Bell's C., Nepean

ELGIN.

r Limits, see Almanac, 1860, *page* 47.

I. Simon Newcomb..... Vienna
II. Henry C. Hughes ..... Aylmer
III. James Farley..... St. Thomas
IV. William Harris..... Iona
V. F. McDiarmid, Airey, Aldborough

ESSEX.

Division Courts.

I.—Comprising the Town of Sandwich and the Township of Sandwich East. *Clerk*, Thos. McKee, Sandwich.

II.—Comprising Townships of Amherstburg and Anderdon. *Clerk*, A. Botsford, Amherstburg.

III.—Comprising Township of Gosfield. *Clerk*, James King, Kingsville.

IV.—Comprising Township of Colchester. *Clerk*, Jas. Bell, Colchester.

V.—Comprising Township of Mersea. *Clerk*, Jonathan Wigfield, Mersea.

VI.—Comprising Townships of Rochester and West Tilbury. *Clerk*, F. Graham, Rochester.

VII.—Comprising Town of Windsor and Townships of Sandwich East and Maidstone. *Clerk*, W. Grant, Windsor.

FRONTENAC, LENNOX, AND ADDINGTON.

r Limits, see Almanac, 1859, *page* 43.

I. Edwin A. Burrowes....Kingston
II. John B. McGuin ..... Bath
III. Edwin Mallory ..... Parma
IV. Charles James.....Napanee
V. William Whelan ... Centreville
VI. Edw. Upham ... Loughborough
VII. P. McKim...Waterloo, Kingston
VIII. Franklin Seldon .....Tamworth
IX. Merged in No. 3.
X. Samuel Stewart... Harrowsmith
XI. Henry Fultz ..... Wilton
XII. Hugh Campbell.....Storrington

GREY.

r Limits, see Almanac, 1859, *page* 43.

I. William Smith ..... Owen Sound
II. William Jackson ..... Durham
III. John Williams ..... Meaford
IV. Thomas J. Rorke ... Collingwood
V. John W. Armstrong ..... Proton
VI. Henry Caldwell ..... Chatsworth
VII. James C. Wilkes ... Mount Forest

HALDIMAND.

r Limits, see Almanac, 1858, *page* 6[illegible].

I. W. Thompson... Caledonia Village
II. Geo. S. Cotter ..... Cayuga
III. John Armour ..... Dunnville
IV. I. Honsberger ... Rainham Centre
V. Seth Smith ..... Canborough
VI. Ed. R. Kent ..... Balmoral

HALTON.

For Limits, see Almanac, 1858, *page* 61.

I. John Holgate..... Milton
II. Robert Balmer..... Oakville
III. Robert Young ..... Georgetown
IV. James Mathews..... Acton
V. S. R. Lester.....Nassagaweya
VI. A. G. McKay..... Nelson

HASTINGS.

For Limits, see Almanac, 1860, *page* 47.

I. Archibald Ponton..... Belleville
II. N. Ketcheson..... Sidney
III. Hiram Holden.....Shannonville
IV. Robert McCammon.....Tweed
V. William Judd .....Stirling
VI. Alexander Judd..... Hastings
VII. J. J. Ryan ..... East Moira
VIII. S. M. Washburn ... Canniffton
IX. Jeremiah Simmons ... Trenton
X. Benjamin Beddome ... Marmora
XI. John L. Macdonell, Bridgewater

HURON AND BRUCE.

For Limits, see Almanac, 1859, *page* 43.

NOTE.—To Limits of *Div.* X. add "and that portion of the Village of Clinton lying west of the London road."

I. P. A. McDougall..... Goderich
II. Ludwig Meyer ..... Harpurhey
III. Joseph Barker ..... Kincardine
IV. P. Flanagan ... Ireland Village
V. Thos. Trivitt ..... Exeter
VI. John Cooke ..... Dungannon
VII. David H. Ritchie ..... Bayfield
VIII. James Jamieson..... Walkerton
IX. John Eastwood... Southampton
X. R. H. Read ..... Clinton
XI. Benj. Fralick ..... Ainsleyville
XII. Thomas Corrigan ... Riversdale

KENT.

For Limits, see Almanac, 1861, *page* 67.

NOTE.—In Div. III., "which will then be attached, &c.," should read "lately attached, &c."

I. Thos. Glendenning ..... Chatham
II. J. Duck ..... Morpeth
III. D. Wallace.....Dawn Mills
IV. G. Young.....Harwich
V. Robert Mitchell ... Wallaceburgh
VI. J. Taylor ..... Bothwell

LAMBTON.

Division Courts.

I.—Comprising the whole of the Town and Township of Sarnia; from the 1st to the 6th Concession, both inclusive, of the Township of Plympton, and the five northern Concessions of the Township of Enniskillen. *Clerk*, Thomas Forsyth,—Sarnia.

II.—Comprising the first three northern Concessions and the six southern Concessions of the Township of Warwick, such north and south Concessions commencing from the Egremont Road in the said Township, and the ten northern Cons. of the Township of Brooke. *Clerk*, J. F. Elliott, Warwick.

III.—Comprising the Townships of Dawn and Euphemia; of the four southern concessions of the Township of Brooke, and that part of the Township of Enniskillen which is comprised within Lots No. 16 to 31, both inclusive, of the 1st to the 9th Concession inclusive, of the said Township of Enniskillen, with the Gore of said last mentioned Township. *Clerk*, Wm. Webster, Florence.

IV.—Comprising the Township of Sombra. *Clerk*, P. Catanach—Sombra.

V.—Comprising the nine northern Concessions of the Township of Plympton, and the 16th and 17th Concessions and the Lake Shore Roads from Lots Nos. 63 to 85, all inclusive, of the Township of Bosanquet. *Clerk*, Thos. R. Scott,—Errol.

VI.—Comprising the five remaining northern Concessions of the Township of Warwick, being 4 to 8 inclusive, and the 1st to the 15th Concessions, both inclusive, of the Township of Bosanquet, and, the 18th and 19th Concessions and the Lake Shore Roads of the said Township of Bosanquet, from Lot No. 1 to Lot No. 62, all of the said Lots inclusive. *Clerk*, Jas. Wyld, —Widder.

VII.—Comprising the Township of Moore and that part of Enniskillen which is comprised within Lots No. 1 to 15, both inclusive, of the 1st to the 9th Concessions inclusive of the said Township of Enniskillen. *Clerk*, Wm. Macpherson,—Mooretown.

LANARK AND RENFREW.

For Limits, see Almanac, 1858, *page* 63.

I. Charles H. Sache ..... Perth
II. Wm. Robertson ..... Lanark
III. Jas. C. Poole ..... Carlton Place
IV. R. Harper ..... Smith's Falls
V. Wm. Taylor ..... Pakenham
VI. George Ross ... Renfrew Village
VII. George Brown ..... Douglas
VIII. Andrew Irving ..... Pembroke

LEEDS AND GRENVILLE.

For Limits, see Almanac, 1858, *page* 64.

I. John B. Jones..... Brockville
II. Thomas Harrison ..... Prescott
III. Sam. McCammon ... Gananoque
IV. Robert Leslie ..... Kemptville
V. Michael Kelly ..... Merrickville
VI. John Warren ..... Delta
VII. Hiram McCrea..... Frankville
VIII. Horace Kilborn..... Newboro'
IX. W. W. King..... Farmersville
X. Thos. Robertson .... Spencerville
XI. Warren Lyman . North Augusta
XII. Alfred A. Munro... Mallorytown

LINCOLN.

For Limits, see Almanac, 1858, *page* 64.

I. W. B. Winterbottom..... Niagara
II. Thomas Burns..... St. Catharines
III. Clark Snure..... Jordan
IV. John C. Kerr..... Beamsville
V. Abishai Morse ..... Smithville
VI. Andw. Wilson, Abingdon, Caistor
VII. G. Secord... St. Ann's, Gainsboro'

MIDDLESEX.

For Limits see Almanac, 1861, *page* 67.

I. John C. Meredith..... London
II. Joshua Irvine.....Lobo
III. Almond Buck.....Lambeth
IV. W. F. Bullen..... Delaware
V. Adam Hutelie.....Mosa
VI. James Keefer.....Strathroy
VII. H. Le Lievre...Nilestown, Dorch.
VIII. Wm. B. Bernard ..... St. John's
IX. Paul Anstie ..... Nairn

NORFOLK.

For Limits see Almanac, 1858, page 44.

I. James Ermatinger ..... Simcoe
II. Oliver Blake..... Waterford
III. D. W. Freeman ..... Simcoe
IV. T. Jenkins ..... Rolph
V. W. Hewett ..... Vittoria
VI. S. P. Mabee ..... Port Rowan
VII. T. Chamberlin, Houghton C'tre
VIII. Samuel Gamble ..... Port Dover

NORTHUMBERLAND AND DURHAM.

For Limits, see Almanac, 1860, page 48.

I. William Cowle ... Bowmanville
II. Samuel Wilmot ..... Newcastle
III. John T. Day ..... Port Hope
IV. Charles Clark, jr..... Millbrook
V. H. J. Boswell ..... Cobourg
VI. J. G. Rogers..... Grafton
VII. Charles Clark, sr. ..... Colborne
VIII. George S. Burrell..... Brighton
IX. J. Douglas..... Warkworth
X. J. B. Young ..... Murray
XI. Daniel Kennedy ..Campbellford
XII. Wm. A. Loucks..... Cartwright

ONTARIO.

For Limits, see Almanac, 1858, page 65.

I. L. Fairbanks..... Whitby
II. Joseph Wilson..... Pickering
III. Richard Lund ..... Port Perry
IV. Joseph Dickey ..... Uxbridge
V. John Metcalf.....Cannington
VI. C. Robinson..... Beaverton

OXFORD.

Division Courts.

I.—Comprising the Town of Woodstock, the Townships of Blandford, East Zorra, East Oxford, and that part of North Oxford situate East of Lot No. 16, and as much of West Oxford as lies east of Lot No. 7 to the Stage Road, thence on the north side of the Stage Road to where the said road intersects the Township of East Oxford. *Clerk*, Ed. F. Gahan, Woodstock.

II.—Comprising the Township of Blenheim. *Clerk*, William H. Landon, Drumbo.

III.—Comprising the Townships of West Zorra and East Nissouri. *Clerk*, Donald Matheson, Embro.

IV.—Comprising the Townships of North and South Norwich. *Clerk*, Jas. Barr, Norwichville.

V.—Comprising so much of the Townships of North and West Oxford not included in the 1st division, the Town of Ingersoll, and that part of the two 1st concessions of the Township of Dereham west of the middle town line. *Clerk*, David Canfield, Ingersoll.

VI.—Comprising that part of the Township of Dereham, not included in the 5th Division. *Clerk*, C. Hawkins, Tilsonburg.

PERTH.

For Limits, see Almanac, 1861, page 68.

NOTE.—In Div. I., "1st to the 30th concession" should read "1st to the 13th concession;" and in Div. III., "east of Lot 3" should read "east to Lot 3."

I. Raby Williams ..... Stratford
II. Thomas Mathieson.....Mitchell
III. J. Coleman ..... St. Mary's
IV. W. Cossey ..... Shakespeare
V. Samuel Whaley ... West's Corners
VI. D. D. Hay ..... Listowell

PETERBORO' AND VICTORIA.

Division Courts.

I.—Comprising the Town of Peterborough, Townships of Monaghan, Smith, Ennismore, Douro, Harvey, parts of Dummer and Otonabee. *Clerk*, John Jos. Hall, Peterboro'.

II.—Comprising the Townships of Asphodel, Belmont and Methuen, and part of Township of Dummer. *Clerk*, James Foley, Norwood.

III.—Comprising part of the Township Otonabee. *Clerk*, G. Read, Keene.

IV.—Comprising the Township of Emily. *Clerk*, T. Matchett, Omemee.

V.—Comprising the Town of Lindsay and the Township of Ops. *Clerk*, W. J. Logie, Lindsay.

VI.—Comprising the Township of Mariposa. *Clerk*, S. Irwin, Oakwood.

VII.—Comprising the Township of Eldon. *Clerk*, I. Ferguson, Woodville.

VIII.—Comprising the Townships of Verulam, Fenelon, Somerville, Bexley, Galway, Minden, Snowden and Townships on the Bobcaygeon Road. *Clerk*, T. H. Robertson, Fenelon Falls.

PRESCOTT AND RUSSELL.

For Limits, see Almanac, 1859, page 44.

I. S. M. Cushman..... L'Orignal
II. C. Waters ..... Vankleekhill
III. Jas. Hays .... East Hawkesbury
IV. Albert Hagar..... Plantagenet
V. J. S. Cameron ..... Cumberland
VI. James Keays..... Russell
VII. Thomas White.....Hawkesbury
VIII. Daniel D. Barrett..... Caledonia

PRINCE EDWARD.

For Limits, see Almanac, 1858, page 67.

I. John P. Downes..... Picton
II. James Cook.....Milford
III. Samuel Solmes..... Northport
IV. R. C. H. Cotter .... Roblin's Mills
V. Wm. Young..... Wellington
VI. Harvey Spafford...Cherry Valley
VII. Joshua M. Cadman .... Consecon
VIII. Richard Hill ..... Bongards

SIMCOE.

For Limits, see Almanac, 1858, page 67.

I. Thomas Lloyd ..... Barrie
II. John F. Davies ..... Bradford
III. Fredk. S. Stephens, Tecumseth
IV. A. Jardine.... Nottawasaga Mills
V. John Craig ..... Craighurst
VI. Thomas Dallas.....Orillia
VII. John Little ..... Mulmur
VIII. George McManus..... Mono Mills

STORMONT, DUNDAS, AND GLENGARY.

For Limits, see Almanac, 1858, page 68.

I. John McRae ..... Williamstown
II. Duncan McDonell ... Alexandria
III. William M. Park ..... Cornwall
IV. J. Bockus, Dickenson's Landing
V. John W. Loucks..... Morrisburg
VI. John S. Ross ..... Iroquois
VII. William J. Ridley ..... Mountain
VIII. John A. Cockburn ..... Berwick
IX. Peter Stuart..... Lancaster
X. John McCuaig ..... Winchester
XI. Donald McIntosh... Roxborough

WATERLOO.

For Limits, see Almanac, 1858, page 68.

I. A. J. Peterson ..... Berlin
II. Otto Klotz ..... Preston
III. Henry McCrum ..... Galt
IV. George Colcleugh..... Ayr
V. John Allchin ..... New Hamburg
VI. M. P. Empey ..... Hawksville
VII. Wm. Hendry ..... Conestoga

WELLAND.

For Limits, see Almanac, 1858, page

I. Alfred Willett ..... Well
II. S. S. Hagar ...Wainfleet, Well
III. James Stanton..... Port
IV. Edmund Burton..... Chipp
V. Jacob Keefer ..... Thor

WELLINGTON.

I.—Comprising the Town and T ship of Guelph. *Clerk*, A. A. Guelph.

II.—Comprising the Township Puslinch. *Clerk*, William Leslie, linch.

III.—Comprising the Township Eramosa. *Clerk*, William McCart Rockwood.

IV.—Comprising the Township Nichol, except the 11th and 12th cessions, the 1st 8 concessions, in sive, of Garafraxa, Lots 1 to 13 in 14th, 15th, 16th, 17th, and 18th cessions, east of the Saugeen Ro and Lots 1 to 18 inclusive in con sions A and B Township of P *Clerk*, John Cadenhead, Fergus.

V.—Comprising the Township Erin. *Clerk*, William Tyler, Erin.

VI.—Comprising the Township Pilkington, with the 11th and 12 concessions of the Township of Nich *Clerk*, John McLean, Elora.

VII.—Comprising all west of t Saugeen Road in the Townships Peel and Maryborough. *Clerk*, G Allan, Allansville.

VIII.—Comprising the Township Arthur, the western portion of Tow ship of Luther, from Lots 1 to 15, in inclusive, and those portions of P and Maryborough not included Division Nos. 4 and 7. *Clerk*, Co O'Callaghan, Arthur.

IX.—Comprising that part of th Township of Garafraxa, except the fi 8 concessions thereof, and includin the Gore of said Township, the Tow ship of Amaranth, and the easter part of the Township of Luther, fro Lots 16 to 32 inclusive. *Clerk*, G Leslie, Orangeville.

X.—Comprising the Township Minto. *Clerk*, Wm. Yeo, Harriston

WENTWORTH.

For Limits, see Almanac, 1858, page

I. Andrew Milroy ..... Hamil
II. Alexis F. Begue ..... Dund
III. Andrew Hall..... Waterde
IV. Wm. Griffin..... Rock
V. John J. Bradley... Stoney Cre
VI. Alex. J. Cadenhead ... Ancast
VII. J. B. Choate..... Glanf
VIII. Henry Hall ..... Hall's Corne

YORK AND PEEL.

For Limits, see Almanac, 1858, page

I. Allan M. Howard ..... Toron
II. R. Davidson..... Union
III. John Grieve..... Richmond Hi
IV. J. C. Hogaboom ..... Shar
V. Wm. Fry..... Sutt
VI. Arthur Armstrong... Lloydtow
VII. Thornhill A. Agar..... Burwi
VIII. John Paul..... West
IX. Adam Simpson..... Streetsvil
X. T. McKenna..... Bramp
XI. Henry Pettigrew. Caledon Ea
XII. Wm. Shirrefs..... Scarbor

MASONIC.

The Grand Lodge of Ancient Free and Accepted Masons of Canada.

List of Grand Officers for 1861–62.

M. W. Br. T. Douglas Harington, Grand Master.
R. W. Br. William B. Simpson, Deputy Grand Master.
" " George Masson, D.D.G.M., London District.
" " Geo. W. Whitehead, D.D.G.M., Wilson "
" " Æmilius Irving, D.D.G.M., Huron "
" " William Fitch, D.D.G.M., Hamilton "
" " William G. Storm, D.D.G.M., Toronto "
" " Wm. Henry Weller, D.D.G.M., Ontario "
" " A. A. Campbell, D.D.G.M., Prince Edward "
" " George F. LaSerre, D.D.G.M., Central "
" " A. A. Stevenson, D.D.G.M., Montreal "
" " G. T. Morehouse, D.D.G.M., Eastern Tp. "
" " Richard Pope, D.D.G.M., Quebec "
" " Edwin Heathfield, Grand Senior Warden.
" " W. A. Osgood, Grand Junior Warden.
" " Rev. Vincent Clementi, Grand Chaplain.
" " Henry Groff, Grand Treasurer.

R. W. Br. David Curtis, jun., Grand Registrar.
" " Thomas B. Harris, Grand Secretary.
V. W. Br. John Boyd, Grand Senior Deacon.
" " William Irwin, Grand Junior Deacon.
" " William Hay, Grand Superintendent of Works.
" " W. F. McMaster, Grand Director of Ceremonies.
" " Thomas McCraken, Assistant Grand Secretary.
" " A. G. Fenwick, Grand Sword Bearer.
" " G. Twomley, Ast. Grand Direct. of Ceremonies.
" " William H. Weldon, Grand Organist.
" " A. Hoffnung, Assistant Grand Organist.
" " Stanislaus Blondheim, Grand Pursuivant.
" John Morrison, Grand Tyler.

V. W. Brs. W. G. F. Downes, Henry S. Rowsell, T. T. Irvine.
Wm. H. Nelson, Wm. Livingstone, Wm. Story.
J. H. Rowan and Geo. Forbes, Grand Stewards.

REPRESENTATIVES.

M. W. Br. W. C. Stephens, Representative of the United Grand Lodge of England, at the Grand Lodge of Canada.
R. W. Br. Klvas Tully, " " Grand Lodge of Ireland, " " "
M. W. Br. William M. Wilson, " " Grand Lodge of Illinois, " " "
" " William M. Wilson, " " Grand Lodge of St. Domingo, " " "
" " A. Bernard, " " Grand Lodge of Vermont, " " "
R. W. Br. Thomas B. Harris, " " Grand Lodge of Kansas, " " "
" " Cyril Pearl, " " Grand Lodge of Maine, " " "
" " James A. Henderson, " " Grand Lodge of New York, " " "
" " ..... " " Grand Lodge of Canada, at the United Grand Lodge of England.
" " Michael Furnell, " " Grand Lodge of Canada, at the Grand Lodge of Ireland.
" " Wm. Pitt Preble, " " " " " Maine.
" " Henry W. Turner, " " " " " New York.
" " H. A. Johnson, " " " " " Illinois.
" " Jacinto de Castro, " " " " " St. Domingo.

*** The Seventh Annual Communication of Grand Lodge will be held at St. Catharines, C. W., on the 2nd Wednesday in July, A.L. 5862, A.D. 1862.

Subordinate Lodges.

*** *Lodges marked thus (*) hold their Installation of Officers on the Festival of St. John the Evangelist—all others on that of St. John the Baptist.*

NO.	LODGE.	WHERE HELD.	NIGHTS OF MEETING.	WORSHIPFUL MASTER.	SECRETARY.
—	*Antiquity Lodge	Montreal	First Thursday..... of every mo.	W.Br. R. M. Scholes ...	Br. A. A. Trottier.
1	*Provost.....	Dunham	Tuesday preceding full moon "	" W. M. Patterson	" J. B. Seymour.
2	Niagara	Niagara	Wednesday on or bef. full m. "	" W. G. F. Downes	" George Flinn.
3	*St. John's	Kingston ...	First Thursday "	" Jno. Sutherland	" H. C. Voigt.
4	*Dorchester	St. Johns	First Thursday "	" Francis Pruyn..	" Isaac Futvoye.
5	*Sussex	Brockville ...	Wednesday on or prec. full m. "	" Thomas Camm..	" Fred. G. Dickinson.
6	Barton	Hamilton ...	Second Wednesday "	" Charles Magill ..	" James Richardson.
7	Union	Grimsby.....	Thursday on or bef. full moon "	" W. F. Biggar ...	" T. C. Brownjohn.
8	*Nelson	Henryville...	Third Tuesday "	" H. E. Warner ...	" William Morgan.
9	*Union	Napanee.....	First Friday before full moon "	" Benj. C. Davy ...	" J. W. Neilson.
10	*Norfolk.....	Simcoe	Thursday on or bef. full moon "	" Daniel Mathews	" Amos S. Merrill.
11	*Moira	Belleville ...	Wednesday on or pr. full moon "	" E. J. Sisson.....	" James A. Fraser.
12	*Golden Rule	Stanstead ...	Tuesday on or before full moon "	" H. J. Martin ...	" C. H. Kathan.
13	Western Light ...	Bolton	Wednesday on or bef. full moon "	" George Miller...	" Thos. C. Starrett.
14	*True Briton's ...	Perth	First Monday "	" Wm. J. Morris..	" J. G. Cormack.
15	St. George's	St. Cath'ines	Tuesday on or before full moon "	" A. Henderson...	" William H. Read.
16	St. Andrew's.....	Toronto	Second Tuesday "	" W. F. McMaster	" James Bain.
17	St John's	Cobourg	Monday on or before full moon "	" Wm. H. Floyd ..	" J. T. M. Turnside.
18	*Prince Edward's	Picton.....	Thursday preceding full moon "	" Wm. Smeaton...	" Thomas Shannon.
19	*St. George's.....	Montreal	Third Tuesday "	" A. W. Ogilvie ...	" Job C. Thompson.
20	*St. John's.....	London	Second Tuesday "	" Thos. T. Irvine..	" J. D. Sharman.
21	*Zetland.....	Montreal	Second Thursday "	" W. A. Bovey	" Abm. Hoffnung.
22	King Solomon's..	Toronto	Second Thursday "	" Oliver Gable	" C. W. Bunting.
23	*Richmond	Richm'd Hill	Thursday preceding full moon "	" D. Bridgford	" Andrew Macbeth.
24	*St. Francis	Smith's Falls	Friday on or before full moon "	" J. F. Jenkins ...	" Stewart Moag.
25	*Ionic	Toronto	First Tuesday "	" W. C. Chewett...	" W. J. Baines.
26	*Ontario	Port Hope ...	Thursday on or bef. full moon "	" H. V. Sanders...	" J. McCarty.
27	*Strict Observ'ce	Hamilton ...	Third Tuesday "	" J. M. Rogerson..	" Alexander Turner.
28	*Mount Zion.....	Kemptville ..	Wednesday preceding full m. "	" Robert Leslie ...	" William Laing.
29	*United	Brighton	Thursday before full moon "	" A. F. Fife.....	" Augustus Castle.
30	*Composite	Whitby	First Thursday "	" Wm. McCabe ...	" J. H. Greenwood.
31	Jerusalem	Bowmanville	Wednesday before full moon "	" George Smart...	" James T. Steele.
32	*Amity	Dunnville ...	Wednesday after full moon "	" Josiah Frink ...	" Jabez Amsden.
33	Wellington	Guelph	First Wednesday "	" Wm. Hayward..	" W. H. Mills.
34	*Thistle	Amherstb'rg	Tuesday before full moon "	" Wm. Bungey ...	" M. J. Salmoni.
35	St. John's	Cayuga	Tuesday before full moon "	" Wm. Mussen ...	" C. Beard.
36	Welland	Fonthill	Thursday on or bef. full moon "	" Isaac P. Willson	" Joseph W. Stone.

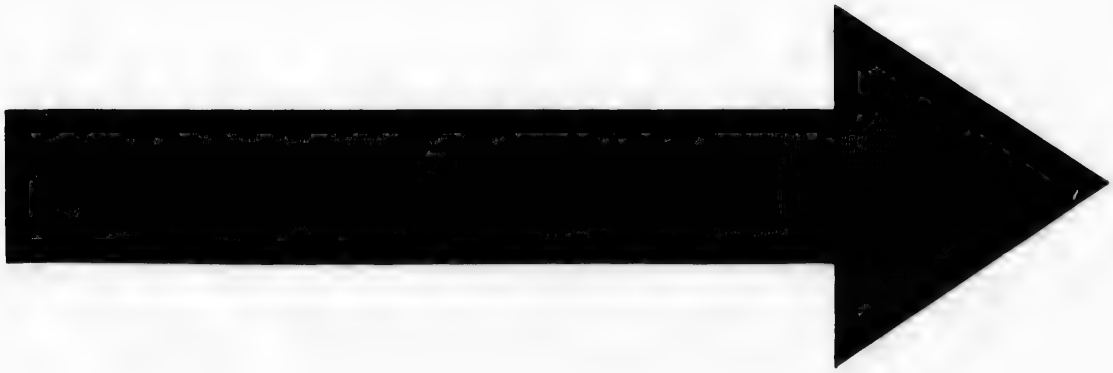

IMAGE EVALUATION
TEST TARGET (MT-3)

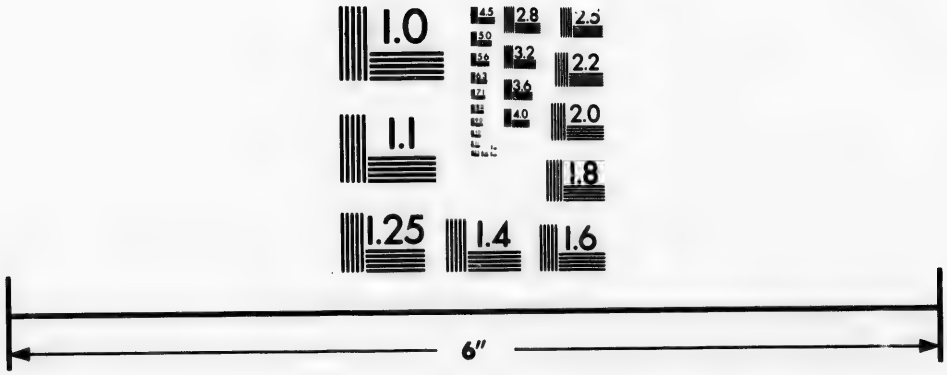

Photographic
Sciences
Corporation

23 WEST MAIN STREET
WEBSTER, N.Y. 14580
(716) 872-4503

2.8
3.2
2.5
3.6
2.2
4.0
2.0
1.8
1.1
1.0

NO.	LODGE.	WHERE HELD.	NIGHTS OF MEETING.	WORSHIPFUL MASTER.	SECRETARY.
37	*King Hiram	Ingersoll	First and Third Tues. of every mo.	W.Br. Rich Chambers..	Br. Richard Wright.
38	*Trent.....	Trenton	Tuesday before full moon "	" J. Marsh	" R H. Ryan.
39	*Mount Zion.....	Brooklin.....	Tuesday on or prec. full moon "	" George B. Mott..	" James Muir.
40	*St. John's.....	Hamilton ...	Third Thursday "	" Thos. McCraken	" J. W. Dingwall.
41	St. George's	Kingsville ...	Thursday on or bef. full moon "	" A. C. Black	" Jasper Golden.
42	*St. George's	London	First Wednesday "	" Thomas Mahan.	" J. Midgeley.
43	King Solomon's..	Woodstock ..	Tuesday on or bef. full moon "	" A. McCleneghan	" C. L. Phelps.
44	*St. Thomas	St. Thomas	First Thursday "	" Geo. W. Morgan	" Oliver J. Boggs.
45	Brant	Brantford ...	Tuesday before full moon "	" D. Curtis, jun...	" E. F. Large.
46	*Wellington.....	Chatham	Monday on or before full moon "	" C. J. S. Askin ...	" Wm. H. Nelson.
47	*Great Western..	Windsor.....	Thursday on or bef. full moon "	" A. K. Dewson...	" Thomas Boddy.
48	*Madoc	Madoc.....	Tuesday before full moon "	" Thomas S. Agar	" Charles Gream.
49	*Harington	Quebec	The last Thursday "	" Wm. Sweetman	" James Bell.
50	*Consecon	Consecon	Friday preceding full moon "	" L. C. Bailey.....	" J. R. Bailey.
51	*Corinthian	Grahamville	Tuesday on or before full moon "	" Chris. Burrell...	" Thomas Phillips.
52	Wellington	Dunnville ...	Monday preceding full moon "	" Wm. Braund ...	" Wm. A. McCrea.
53	*Shefford	Waterloo	First Monday "	" J. B. Lay	" John Erskine.
54	*Vaughan	Maple	Tuesday on or after full moon "	" Joseph Ingram..	" Malcolm Wilkie.
55	*Mirickville	Mirickville ..	Tuesday after full moon "	" W. R. Mirick ...	" Robert Gwynne.
56	Victoria	Port Sarnia	Tuesday on or before full moon "	" T. Blair Pardee..	" Hugo M. Grant.
57	*Harmony.....	Binbrook ...	Monday after full moon "	" William Brown.	" Andrew Wilson.
58	*Doric.....	Ottawa	First Wednesday "	" Thomas Story...	" W. M. Grant.
59	*Corinthian	Ottawa	Third Thursday "	" W. B. Gallwey...	" F. Scholfield.
60	*Hoyle	La Colle	Second Tuesday "	" W. H. Weldon...	" P. D. Hyneman.
61	Acacia.....	Hamilton ...	Third Friday "	" F. J. Rastrick...	" Thomas B. Harris.
62	*St. Andrew's ...	Caledonia ...	Wednesday on or bef. full moon "	" Z. B. Choate.....	" Norris Humphrey.
63	Simcoe	Simcoe	Tuesday on or before full moon "	" C. W. Matheson	" Thos. G. Matheson.
64	*Kilwinning	London	Third Thursday "	" J. H. Flock	" W. G. Chambers.
65	*Rehoboam	Toronto	First Thursday "	" D. Thurson.....	
66	*Durham	Newcastle ..	Tuesday on or before full moon "	" Jno. A. Gairdner	" D. McNaughton.
67	*St. Francis	Richmond ...	First Thursday "	" G. H. Napier ...	" John S. Graham.
68	*St. John's.....	Ingersoll	First Thursday "	" R. A. Woodcock	" Harry Hearn.
69	Stirling	Stirling	Thursday after full moon "	" Wm. Baker	" John M. Ward.
70	*King	King	Friday on or before full moon "	" Isaac Dennis	" Robert Scott.
71	*Victoria	Sherbrooke .	Second Monday "	" Geo. H. Borlase..	" A. de Beaumont.
72	*Alma.....	Galt.....	Third Tuesday "	" John Davidson..	" Chas. F. Durand.
73	*St. James's	St. Mary's ...	First Monday "	" J. J. McDougall	" W. T. Hutton.
74	*St. James's	Maitland	Monday on or after full moon "	" G. C. Longley ...	" Wm. Gervey.
75	St. John's	Toronto	First Monday "	" A. DeGrassi.....	" J. D. Thomson.
76	*Oxford	Woodstock...	Second Wednesday "	" Jordan Charles	" Wm. Dorgan.
77	*Faithful Breth'n	Oakwood	Wednesday before full moon "	" Thomas Mark...	" Thomas Beall.
78	*King Hiram	Tilsonburg...	Wednesday on or bef. full moon "	" Peter Taylor	" Lachlan McLean.
79	Simcoe	Bradford	Thursday after full moon "	" J. W. H. Wilson	" David Thompson.
80	Albion	Newbury	First Tuesday "	" C. J. Campbell ..	" Andrew Wilson.
81	*St. John's.....	Delaware ...	First Tuesday "	" Wm. Livingston	" C. J. Ladd.
82	St John's	Paris	First Tuesday . "	" Wesley Howell..	" D. R. Dickson.
83	Beaver	Strathroy ...	First Friday after full moon "	" John Manning..	" E H. Smith.
84	*Clinton.....	Clinton	Wednesday on or after full m. "	" Russel H. Read..	" Arth. M. Richards.
85	Rising Sun	Farmersville	Thursday nearest full moon "	" A. A. Chamb'rlin	" Walter Beatty.
86	*Wilson	Toronto	Third Tuesday "	" Isaac B. Taylor..	" R. J. Kimball.
87	Markham Union	Markham ...	Tuesday on or before full moon "	" D. McMurchy...	" James J. Barker.
88	St. George's	Owen Sound	Wednesday on or bef. full m. "	" John Creasor ...	" John G. Francis.
89	*King Hiram ...	Lindsay	First Tuesday "	" Wm. McDonnell	" Henry Gladman.
90	*Manito	Collingwood.	Thursday on or after full moon "	" M. Northup	" T. C. Musgrove.
91	*Colborne	Colborne	Wednesday after full moon "	" James S. Strong	" Addison Vars.
92	Cataraqui	Kingston ...	Second Wednesday "	" John V. Noel ...	" George Hunter.
93	*Northern Light.	Kincardine..	Thursday on or after full moon "	" C. R. Barker	" Thomas Corrigan.
94	*St. Mark's	Port Stanley	Second Tuesday "	" Samuel Shepard	" J. Hemphill.
95	Ridout	Otterville ...	Thursday on or bef. full moon "	" Charles Lewis...	" Asa Durkee.
96	*Corinthian	Barrie.....	Friday preceding full moon "	" C. B. Chambers..	" E. J. Walker.
97	*Sharon	Sharon	First Tuesday "	" Alex. Souter	" Wm. Simpson.
98	True Blue	Albion	Friday on or before full moon "	" Wm. Graham ...	" John Gilmour.
99	*Tuscan	Newmarket .	Second Wednesday "	" William Trent ..	" N. Allan Gamble.
100	Valley.....	Dundas	First Wednesday "	" T. Robertson ...	" J. J. Crow.
101	*Corinthian	Peterboro' ...	Wednesday on or prec. full m. "	" T. White, jun...	" W. S. Conger.
102	Mount Brydges...	Mt. Brydges	Third Monday "	(Not working.)	
103	*Maple Leaf	St. Cath'rines	Thursday on or after full moon "	" E. Goodman	" A. G. Hill.
104	St. John's	Norwichville	Wednesday on or bef. full moon "	" Geo. L. Beard ...	" Abraham P. Miller.
105	St. Mark's	Drummondv	Tuesday on or bef. full moon "	" Jas. McGlashen.	" Charles Treble.
106	*Burford	Burford	Wednesday before full moon "	" William Poe	" W. M. Whitehead.
107	St. Paul's	Lambeth	Second Wednesday "	" C P. Burch	" James W. Cricklaw.
108	Blenheim	Drumbo	Wednesday on or bef. full moon "	" S D. Brown.....	" James McKenzie.
109	Albion	Sydenham ...	Tuesday after full moon "	" S. Campbell.....	" David Ash.
110	*Central.....	Prescott	Tuesday before full moon "	" Geo. Twomley...	" Wm. Henry Smith.
111	*Morpeth	Morpeth	Second Thursday "	" Andw. Heyward	" P. D. Bissell.
112	*Maitland	Goderich	Second Tuesday "	" M. C. Cameron ..	" Jonathan D. Black.
113	*Wilson	Waterford ...	Wednesday on or bef. full moon "	" David Tisdale...	" John Horsham.
114	*Hope	Port Hope ...	First Thursday "	" A. T. Williams..	" Frank E. Gould.
115	*Ivy.....	Smithville...	Tuesday after full moon "	" M L. Roberts...	" M. F. McKeon.
116	*Cassia	Sylvan	Monday on or bef. full moon "	" John Dawson ...	" John Secon.
117	*Stanbridge	Stanbridge. .	Wednesday on or bef full moon "	" H. O. Meigs.....	" Jonas B. Abbott.
118	*Union	Lloydtown...	Monday on or bef. full moon "		
119	Maple Leaf.....	Bath	Monday before full moon "	" W. F. Peterson..	" James Johnston.
120	Warren	Fingal.....	Second Thursday "	" John Morton ...	" John Thorn.
121	*Doric.....	Brantford ...	Friday on or pre. full moon "	" M. W. Pruyn ...	" Thos. W. Bussell.

SECRETARY.
Br. Richard Wright.
" R. H. Ryan.
" James Muir.
" J. W. Dingwall.
" Jasper Golden.
" J. Midgeley.
" C. L. Phelps.
" Oliver J. Boggs.
" E. F. Large.
" Wm. H. Nelson.
" Thomas Boddy.
" Charles Gream.
" James Bell.
" J. R. Bailey.
" Thomas Phillips.
" Wm. A. McCrea.
" John Erskine.
" Malcolm Wilkie.
" Robert Gwynne.
" Hugo M. Grant.
" Andrew Wilson.
" W. M. Grant.
" F. Schollfield.
" P. D. Hyneman.
" Thomas B. Harris.
" Norris Humphrey.
" Thos. G. Matheson.
" W. G. Chambers.
" D. McNaughton.
" John S. Graham.
" Harry Hearn.
" John M. Ward.
" Robert Scott.
" A. de Beaumont.
" Chas. F. Durand.
" W. T. Hutton.
" Wm. Gervey.
" J. D. Thomson.
" Wm. Dorgan.
" Thomas Beall.
" Lachlan McLean.
" David Thompson.
" Andrew Wilson.
" C. J. Ladd.
" D. R. Dickson.
" E. H. Smith.
" Arth. M. Richards.
" Walter Beatty.
" R. J. Kimball.
" James J. Barker.
" John G. Francis.
" Henry Gladman.
" T. C. Musgrove.
" Addison Vars.
" George Hunter.
" Thomas Corrigan.
" J. Hemphill.
" Asa Durkee.
" E. J. Walker.
" Wm. Simpson.
" John Gilmour.
" N. Allan Gamble.
" J. J. Crow.
" W. S. Conger.
" A. G. Hill.
" Abraham P. Miller.
" Charles Treble.
" W. M. Whitehead.
" James W. Cricklaw.
" James McKenzie.
" David Ash.
" Wm. Henry Smith.
" P. D. Bissell.
" Jonathan D. Black.
" John Horsham.
" Frank E. Gould.
" M. F. McKeon.
" John Scoon.
" Jonas B. Abbott.
" James Johnston.
" John Thorn.
" Thos. W. Bussell.

No.	LODGE.	WHERE HELD.	NIGHTS OF MEETING.	WORSHIPFUL MASTER.	SECRETARY.
2	*Renfrew	Renfrew	Tuesd. nearest full m. of every mo.	W. Br. J. Munro, jun...	Br. James G. Cranston.
3	*The Belleville...	Belleville	First Thursday "		" C. H. Lay.
4	*Montreal Kilw'g	Montreal	Second Monday "	" J. H. Isaacson...	" Thomas Taylor.
5	*Cornwall	Cornwall ...	Monday after full moon "	" John McLellan..	" C. Poole.
6	*Golden Rule ...	Campbell'rd	Tuesday after full moon "	" E. Phelps.....	" G. W. Ranney.
7	Franck	Frankford ...	Monday before full moon "	" Geo. S. Graham.	" Charles Craig.
8	*Pembroke	Pembroke ...	Tuesday before full moon "	" James P. Moffat	" Thos. H. Johnston.
9	The Rising Sun ..	Aurora	Friday on or after full moon "	" George Graham	" William Willis.
10	*Yamaska	Granby	Wednesday before full moon "	" J. G. Whitcomb..	" William L. West.
11	*St. Lawrence ...	Southampt'n	Tuesday on or after full moon "	" F. H. L. Staunton	" Robert Reed.
12	*Sweet Home ...	N. Hamb'rgh	Thursday after full moon "	" Wm. R. Plum...	" John Allchin.
13	*Lebanon Forest	Franceston. .	Monday on or bef. full moon "	" Wm. Diamond..	" Thomas Gidley.
14	*Shawenegam ...	Three Rivers	Second Wednesday "	" James Reynar...	" G. W. Lawler.
15	*St. Clair	Milton	Second Thursday "	" James Regan ...	" Wm. Panton.
16	Richardson	Cashel.....	Wednesday on or bef. full moon "	" J. Bowman, sen.	" Benj. Bowman.
17	Pythagoras	Meaford	Friday on or after full moon "	" W. K Henderson	
18	Aylmer	Aylmer, C.E.	Second Thursday "	" Levi R. Church.	" John DeLisle.
19	Lebanon.....	Oshawa	First Tuesday "	" S. B. Fairbanks.	
20	Malahide.....	Aylmer, C.W.	Wednesday on or aft. full moon "	" John Campbell..	
21	Tudor	Mitchell.....	Tuesday on or bef. full moon "	" Gust Jervis.....	
22	Excelsior	Morrisburgh	Thursday on or bef. full moon "	" A. McDonell	
23	Friendly Brothrs	Iroquois	Wednesday before full moon "	" A. Worthington	
24	Tecumseh.....	Stratford	Thursday on or bef. full moon "	" John Dutton ...	
25	J. B. Hall	Mill Brook...	Third Tuesday "	" James Norris ...	
26	Prince of Wales ..	Newburg.....	Wednesday before full moon "	" E. H. Coleman ..	
27	Mississippi	Almonte	Friday on or before full moon "	" Wm. Mostyn ...	
28	Civil Service.....	Seat of Gov't	Second Tuesday "	" J. H. Rowan	" Henry Jackson.
29	Erie.....	Port Dover ..	Monday on or bef. full moon "	" J. W. Powell	
30	Hastings	Hastings	Thursday on or bef. full moon "	" R. P. Hurlbut ..	
31	The Grand River	Berlin.....	Tuesday on or bef. full moon "	" W. D. Perine ...	

The Grand Chapter of Royal Arch Masons of Canada.

Officers of the Grand Chapter, 1861-62.

E. Comp. John Chas. Franck, Grand Z.
" " Edwin Heathfield, " H.
" " William B. Simpson, " J.
" " Thomas Bird Harris, " Scribe E.
" " Geo. W. Whitehead, " " N.
" " Thomas J. Angel, " Princi. Sojourner.
" " David Curtis, jun. " Treasurer.
" " L. H. Henderson, " Registrar.
" " E. J. Sisson, " First As't Sojour.
" " Oliver Gable, " Second " "
" " Thomas McCraken, " Sword Bearer.
" " Manuel Northrup, " Standard Bearer.
" " Donald Moodie, " Dir. of Ceremonies.
E. " Alex. M. Munro, " Organist.

V. E. Comp. James M. Rogerson, Grand Pursuivant.
" " " James Seymour, } " Stewards.
" " " Geo. EnEarl, }
" " " E. H. Parker, }
" " " G. T. Morehouse, }
" " Thomas C. Mullin, " Janitor.

Grand Superintendents of Districts.

M. E. Comp. Thompson Wilson ..... London District.
R. " " Thomas Duggan ..... Hamilton "
" " " Francis Richardson ..... Toronto "
" " " George F. La Serre ..... Central "
" " " H. L. Robinson ..... Eastern Tp. "
" " " Richard Pope ..... Quebec "

The Fifth Annual Convocation of the Grand Chapter will be held at London, C. W., on the Third Wednesday in February, A.I. 2392, A.D. 1862.

Subordinate Chapters.

No.	CHAPTER.	WHERE HELD.	NIGHTS OF MEETING.	1ST PRINCIPAL E.	SCRIBE E.
1	Anc'nt Frontenac	Kingston	Third Tuesday in every month	George F. La Serre..	C. D. Macdonnell.
2	The Hiram	Hamilton	First Monday of every month	William Bellhouse	John S Henderson.
3	St. John's	London	Third Friday of every month	James Moffatt	John Barry
4	St. Andrew's.....	Toronto	Third Wednesd. in Jan. Apr. July & Oct.	F. Richardson	H. P. Brumell.
5	St. George's	London	Fourth Friday in Feb. May, Aug. & Sept.	Thompson Wilson..	A. G. Smith.
6	St. John's.....	Hamilton ...	Second Thursday of every month.....	Thomas B. Harris..	Thos. C. Macnabb.
7	Moira	Belleville	First Tuesday of every month	John C. Franck.....	John A. Macinnes.
8	King Solomons...	Toronto	First Friday of every month	Kivas Tully	Daniel Spry.
9	Golden Rule	Stanstead ...	Tues. on or bef. f.m. in Mar. June, Sep. Dec.	Elisha Gustin	C. H. Kathan.
10	Kilwinning	London	First Monday in Feb. May, Aug. & Novr.	William Daniel	W. G. Chambers.
11	Wilson	Windsor.....	First Monday of every month	W. J. Spicer	.....
12	Cataraqui	Kingston	Second Monday in Feb May, Aug. & Nov.	Francis Milo	T. Sommerville.
13	Stadacona	Quebec	Second Thursday in Jan. Apr. July & Oct	Richard Pope	James Hay.
14	Bedford District..	Dunham	Tuesday prec. full moon of every month	David Brown	.....
15	Wawanosh	Sarnia.....	Second Friday in Jan. April, July & Oct.	George Masson	H. D. Stewart.
16	Carleton.....	Ottawa	Second Wednes. in Mar. June. Sep. & Dec.	Manuel Northrup...	Donald M. Grant.
17	Dorchester.....	St. Johns	First Thursday of every month	H. L. Robinson	A. K. Laviscount.
18	Oxford.....	Woodstock .	First Friday of every month	Geo. W. Whitehead	.....
19	Mount Moriah ...	St. Catharin's	Friday on or aft. full moon of each month	James Seymour	Theophilus Mack...
20	Mount Horeb	Brantford ...	First Wednesday of every month	David Curtis, jun..	.....
21	Caernarvon.....	Montreal	Third Thursday in Feb. May, Aug. & Nov.	A. Bernard.....	.....
22	Grenville	Prescott	First Wednd. in Jan., April, July, & Oct.	Manuel Northrup.	.....

BANKS IN CANADA WITH THEIR AGENCIES, &c.

PLACES.	NAMES OF BANKS.	OFFICERS.
Alexandria	Ontario	D. A. MacDonald, Agent.
Barrie	Upper Canada	E. Lally, Agent.
"	Toronto	Angus Russell, Agent.
Belleville	Upper Canada	E. Holden, Agent.
"	Commercial	A. Thomson, Manager.
"	Montreal	Q. McNider, Manager.
Berlin	Commercial	R. N. Rogers, Agent.
Bowmanville	Ontario	D. Fisher, Cashier.
"	Montreal	W. R. Dean, Manager.
Brantford	Brantford	S. P. Stokes, Cashier.
"	B. N. America	J. C. Geddes, Manager.
"	Montreal	W. J. Buchanan, Manager.
Brockville	Upper Canada	J. B. Rivers, Agent.
"	Commercial	J. Bancroft, Manager.
"	Montreal	F. M. Holmes, Manager.
Chatham	Upper Canada	C. P. Sisson, Manager.
"	Commercial	W. Ireland, Acting Agent.
Clifton	West. Canada	G. McMicken, President.
Clinton	Commercial	Alex. Smith, Agent.
Cobourg	Montreal	C. H. Morgan, Manager
"	Toronto	George Hague, Agent.
Cornwall	Upper Canada	J. F. Pringle, Agent.
"	Montreal	Alexander Ness, Agent.
Dundas	B. N. America	J. Lash, Agent.
Galt	Gore	John Davidson, Agent.
"	Commercial	William Cooke, Manager.
Goderich	Upper Canada	J. McDonald, Agent.
"	Montreal	H. McCutchon, Agent.
Guelph	Gore	T. Sandilands, Agent.
"	Montreal	R. M. Moore, Manager.
"	Ontario	——— Manager.
Hamilton	Gore	W. G. Crawford, Cashier.
"	Upper Canada	Alfred Stow, Manager.
"	B. N. America	G. Taylor, Manager.
"	Montreal	Geo. Dyett, Manager.
"	Commercial	Arch. Cameron, Manager.
Ingersoll	Commercial	W. M. Sage, Agent.
"	Niagara Dist't	C. E. Chadwick, Agent.
Kingston	Commercial	A. H. Campbell, Cashier.
"	Upper Canada	W. G. Hinds, Manager.
"	B. N. America	S. Taylor, Manager.
"	Montreal	A. Drummond, Manager.
"	Gore	Bank of Up. Canada, Agent.
Lindsay	Upper Canada	J. D. Smith, Agent.
"	Montreal	H. Dunsford, Agent.
London	Upper Canada	J. Hamilton, Manager.
"	B. N. America	W. Watson, Manager.
"	Commercial	J. G. Harper, Manager.
"	Montreal	A. Greer, Manager.
"	Gore	C. Monsarratt, Agent.
Montreal	Montreal	D. Davidson, Cashier.
"	do. Branch	E. H. King, Manager.
"	City Bank	F. Macculloch, Cashier.
"	Du Peuple	B. H. Lemoine, Cashier.
"	Molson's	W. Sache, Cashier.
"	Upper Canada	E. T. Taylor, Manager.
"	B. N. America	Thos. Paton, Gen'l Manager.
"	Commercial	T. Kirby, Manager.
"	Quebec	Bank du Peuple, Agents.
"	Provincial	J. D. Nutter, Manager.
"	Ontario	H. Starnes, Manager.
"	Toronto	Alexander Munro, Agent.
"	Gore	Bank of Up. Canada, Agent.
Niagara	Upper Canada	T. McCormick, Agent.
Nicolet	Quebec	L. M. Cresse, Agent.
Oshawa	Ontario	J. B. Warren, Manager.
Ottawa	Upper Canada	Thomas Helliwell, Agent.
"	B. N. America	A. C. Kelty, Agent.
"	Montreal	P. P. Harris, Manager.
"	Quebec	H. V. Noel, Agent.
Owen Sound	Commercial	J. Pottenger, Agent.
"	Ontario	A. Lockhart, Agent.
Paris	Gore	James Nimmo, Agent.
Perth	Commercial	J. Bell, Agent.
"	Montreal	R. Richardson, Agent.
Peterborough	Commercial	J. H. Roper, jr., Agent.
"	Toronto	Alex. Smith, Agent.
"	Montreal	J. N. Travers, Agent.
Picton	Montreal	J. Gray, Agent.
Port Hope	Upper Canada	John Smart, Agent.
"	Commercial	W. F. Harper, Manager.
Prescott	Commercial	J. S. Rosbuck, Agent.
"	Ontario	W. D. Dickenson, Manager
Quebec	Quebec	W. Dunn, Cashier.
"	Le Nationale	F. Vezina, Cashier.
Quebec	Upper Canada	R. S. Cassels, Manager.
"	B. N. America	F. W. Wood, Manager.
"	Montreal	J. Stevenson, Manager.
"	Gore	Quebec Bank, Agents.
"	City Bank	D. McGee, Agent.
"	Du Peuple	La Banque Nationale, Agent
"	Toronto	La Banque Nationale.
"	Ontario	La Banque Nationale.
Sarnia	Upper Canada	A. Vidal, Agent.
Sherbrooke	E. Townships.	Wm. Farwell, jr., Cashier.
"	City Bank	W. Ritchie, Agent.
Simcoe	Gore	D. Campbell, Agent.
"	Montreal	S. Read, Agent.
Southampton	Commercial	W. Sproat, Agent.
Stanbridge	E. Townships.	J. C. Baker, Manager.
Stanstead	Provincial	H. McCollom, President.
"	E. Townships.	A. P. Ball, Manager.
St. Catherines	Niagara Dist.	C. M. Arnold, Cashier.
"	Upper Canada	H. C. Barwick, Manager.
Stratford	Upper Canada	T. Mackie, Agent.
"	Commercial	Geo. E. Small, Agent.
"	Montreal	C. M. Smith, Agent.
Three Rivers	Upper Canada	S. De Moulin, Agent.
"	Quebec	J. McDougall, Agent.
Toronto	Upper Canada	Robert Cassels, Cashier.
"	Toronto	Angus Cameron, Cashier.
"	B. N. America	W. G. Cassels, Manager.
"	Commercial	C. J. Campbell, Manager.
"	Montreal	R. Milroy, Manager.
"	City Bank	Thomas Woodside, Manager
"	Quebec	W. W. Ransom, Manager.
"	Ontario	C. Ashworth, Manager.
"	Molson's	John Glass, Agent.
"	Gore	Bank of Up. Canada, Agent.
"	Le Nationale	Bank of Toronto, Agent.
Waterloo, C.E.	E. Townships.	Wm. G. Parmelee, Manager.
" *C.E.*	Montreal	R. J. Dallas, Agent.
Whitby	Montreal	Thomas Dow, Manager.
Woodstock	Gore	Edward Ambrose, Agent.
Windsor	Commercial	J. G. Macdonald, Agent.

FOREIGN BRANCHES.

Chicago, U.S.	Montreal	E. W. Willard, Agent.

FOREIGN AGENTS.

Bank of British North America — *London*, Head Office; *New York*, R. C. Fergusson, F. H. Grain, and J. Smith; *St. John (N.B.)*, *Halifax (N.S.)*, & *Victoria (Vancouver Island)*, Bank of British North America.

Bank of Montreal—*London*, The Union Bank of London; *Liverpool*, Bank of Liverpool; *Scotland*, British Linen Company and Branches; *New York*, R. Bell & A. Ogden, 32 Pine Street, N.Y., & Bank of Commerce; *Boston*, The Merchant's Bank.

Bank of Upper Canada—*London*, Glyn, Mills & Co.; *Edinburgh*, British Linen Co; *New York*, Bank of Commerce; *Boston*, Blake, Bros. & Co.

Commercial Bank of Canada—*London*, London Joint Stock Bank; *Edinburgh*, Commercial Bank of Scotland; *Glasgow*, Clydesdale Banking Co.; *Dublin*, Boyle, Low, Pim & Co.; *Boston*, Merchants' Bank; *New York*, Bank of Commerce; *Albany*, New York State Bank.

City Bank—*London*, Glyn, Mills & Co.; *Dublin*, National Bank; *New York*, Bank of the Republic.

Bank of Toronto—*London*, City Bank, London; *New York*, Bank of Commerce; *Oswego*, City Bank.

Quebec Bank — *London*, Glyn, Mills & Co.; *New York*, Maitland, Phelps, & Co.; *St. John (N.B.)*, Commercial Bank; *Fredericton (N.B.)*, Central Bank.

Gore Bank — *London*, Glyn, Mills & Co.; *Edinburgh* and *Glasgow*, National Bank of Scotland; *Belfast*, Northern Banking Co.; *New York*, Merchants' Bank, and Wm. & Co.; *Albany*, New York State Bank; *Rochester*, City Bank; *Buffalo*, Bank of Attica.

Ontario Bank—*London*, Glyn, Mills & Co.; *Liverpool*, Bank of Liverpool; *New York*, Bank of the Republic.

Molson's Bank — *London*, Glyn, Mills & Co.; *New York*, The Mechanics' Bank.

Niagara District Bank—*London*, Bosanquet & Co.; *New York*, Bank of Manhattan Co.; *Buffalo*, Bank of Attica.

Banque du Peuple—*London*, Glyn, Mills & Co.; *New York*, Bank of the Republic.

Brantford Bank—*New York*, Bank of Commerce; *Buffalo*, City Bank.

La Banque Nationale—*London*, Bank of London; *Paris*, F. S. Ballin & Co.

CIES, &c.

OFFICERS.

s. S. Cassels, Manager.
. W. Wood, Manager.
. Stevenson, Manager.
Quebec Bank, Agents.
. McGee, Agent.
a Banque Nationale, Agent
a Banque Nationale.
a Banque Nationale.
. Vidal, Agent.
Vm. Farwell, jr., Cashier.
V. Ritchie, Agent.
. Campbell, Agent.
. Read, Agent.
V. Sproat, Agent.
. C. Baker, Manager.
I. McCollom, President.
A. P. Ball, Manager.
. M. Arnold, Cashier.
H. C. Barwick, Manager.
T. Mackie, Agent.
Geo. E. Small, Agent.
. M. Smith, Agent.
. De Moulin, Agent.
. McDougall, Agent.
Robert Cassels, Cashier.
Angus Camer n, Cashier.
V. G. Cassels, Manager.
. J. Campbell, Manager.
. Milroy, Manager.
Thomas Woodside, Manager
W. W. Ransom, Manager.
. Ashworth, Manager.
John Glass, Agent.
Bank of Up. Canada, Agent
Bank of Toronto, Agent.
Vm. G. Parmelee, Manager
. J. Dallas, Agent.
Thomas Dow, Manager.
Edward Ambrose, Agent.
. G. Macdonald, Agent.

RANCHES.

E. W. Willard, Agent.

AGENTS.

ICA — *London*, Head Office
, F. H. Grain, and J. Smith
V.S.), & *Victoria* (*Vancouver*
orth America.
The Union Bank of London
ol; *Scotland*, British Linen
New York, R. Bell & A. Ogi
Bank of Commerce; *Boston*
on, Glyn, Mills & Co.; *Edin*
New York, Bank of Commerce
London, London Joint Stock
rcial Bank of Scotland; *Glas*
o.; *Dublin*, Boyle, Low, Pa
Bank: *New York*, Bank
York State Bank.
lls & Co.; *Dublin*, Nation
f the Republic.
ty Bank, London; *New York*
o, City Bank.
n, Mills & Co.; *New York*
St. John (N.B.), Commerc
Central Bank
Mills & Co.; *Edinburgh* a
Scotland; *Belfast*, Northe
Merchants' Bank, and Wa
State Bank; *Rochester*, Ci
ttica.
Mills & Co.; *Liverpool*, Ba
Bank of the Republic.
n, Mills & Co.; *New York*
don, Bosanquet & Co.; *N*
Co.; *Buffalo*, Bank of Atti
lyn, Mills & Co.; *New York*
Bank of Commerce; *Buffa*
n, Bank of London; *Par*

LITERARY AND SCIENTIFIC.

CANADIAN INSTITUTE. — *President*, Daniel Wilson, LL.D.; *Vice-Presidents*, Rev. Prof. W. Hincks, F.L.S., Jas. Bovell, M.D., Rev. Prof. G. C. Irving, M.A.; *Treasurer*, D. Crawford, Esq.; *Recording Secretary*, Patrick Freeland, Esq.; *Corresponding Secretary*, Rev. Prof. Hatch, M.A.; *Librarian*, Prof. H. Y. Hind, M.A., F.G.S.; *Curator*, J. F. Smith, Esq.; *Council*, Hon. G. W. Allan, M.L.C., Prof. J. B. Cherriman, M.A., Prof. Henry Croft, D.C.L., Prof. E. J. Chapman, T. C. Keefer, C.E., Sanford Fleming, C.E. *Note.*—The election for office-bearers for year 1861-62, will take place on the third Saturday of December, 1861.

BOTANICAL SOCIETY OF CANADA. — *President:* Very Rev. Principal Leitch. *Vice-Presidents:* Prof. Williamson, LL.D., Prof. Fowler, M.D. *Council:* Prof. Litchfield, M.D.; Prof. Yates, M.D.; M. Flanagan; W. Ferguson; J. J. Burns, Barrister; H. Skinner, Mem. Phar. Soc.; G. Baxter; Prof. Dickson, M.D.; Marshal J. Brown, M.D.; Thomas Biggs, jr.; Edward Berry; Prof. Lavell, M.D.; Prof. Weir, M.D.; W. G. Hinds; John Duff; Octavius Yates, M.D.; J. Sullivan, M.D.; J. Trousdale, M.D.; Aug. Thibodo; Creighton; Prof. Mowat, A.M. *Secretary:* Prof. Lawson, Ph.D. *Treasurer:* A. Drummond. *Curators:* A. T. Drummond, jr., B.A.; J. McCammon; Anthony O'Reilly, M.D.; Wm. B. Ferguson, B.A. *Librarian:* R. V. Rogers, B.A. All communications are to be addressed to the Secretary, Prof. Lawson, Queen's College, Kingston, C. W.

VICTORIA COLLEGE LITERARY ASSOCIATION. — Instituted 1856.—*President:* Rev. S. S. Nelles, D.D. *Vice-Presidents:* John McLaren and Geo. Wright. *Critic:* Alfred Reynar. *Corresponding Secretary:* John W. Frost. *Recording Secretary:* Edward Morrow. *Asst. Recording Secretary:* Wm. Lowe. *Treasurer:* J. B. Clarkson. *Librarian:* Wm. Metcalf. *Asst. Librarian:* D. B. Keagey. *Directors:* Jno. S. Downey, John Salmon, Erastus C. Hickey, Henry Hough, W. M. Lottridge, H. F. Biggar.

MEDICO-PHYSICAL SOCIETY.—In connection with the University of Victoria College. *Officers:* James Newcombe, M.D., President; Edward Alworth, 1st Vice-President; J. Cowan,, 2nd Vice-President; Neil Fleming, Secretary. *Members who received the Society's diploma, session* 1860-61: Messrs. Alworth, B. Bowman, J. Bowman, Cooke, Cowan, Doble, Fleming, Hornibrooke, O'Donell, Smith, Stinson,

* The Publishers would be pleased to receive returns of the Officers of Literary and Scientific Institutions through Canada, for publication in future issues. All returns must be made before 1st September, 1862.

MEDICAL.

MEDICAL BOARD OF UPPER CANADA.—Meet for examination candidates for Provincial License to practise Physic, Surgery, and Midwifery, on the first Mondays in January, April, July, and October of each year, and remain in session during the week following. Place of meeting, the General Hospital, Toronto. *President*, E. M. Hodder, M.D., F.R.C.S., Eng.; *Secretary*, Chas. Gardner, M.R.C.S. Eng., Med. Sup. Asyl. H. *Members:* Drs. Wm. C. Gwynne, W. Durie, W. Beaubert, G. Herrick, W. B. Nichol, John Rolph, J. Workman, Toronto; James Sampson, Kingston; H. Smith, Ancaster; James Wilson, Perth; Wm. H. Brouse, Prescott; R. Eddison, Brockville; W. H. Howard, Farmersville; Henry Wright, Toronto; Wm. Allison, Markham; Roderick Donald, Cornwall; Geo. H. Park, Hamilton; J. Frazer, Cobourg; E. Cook, Norwich; G. Southwick, St. Thomas; William T. Aikins, Toronto; W. H. Dalton, Bolton; John Hunt, James Richardson, John Small, and T. Reynolds.

HOMŒOPATHIC MEDICAL BOARD OF CANADA.—Established 18 Vic., chap. 47. — Duncan Campbell, M.D., Edinburgh, F.R.C.S.E., *President;* Alexander T. Bull, M.D., London, C.W.; John Hall, M.D., Toronto; Joseph J. Lancaster, M.D., London, C. W.; Thos. Nichol, M.D., Simcoe, C. W.; J. Lancaster, M.D., *Secretary and Treasurer.* The Board meets for Examination of Candidates for Diplomas, at Toronto, on first Tuesdays of January and July.

ECLECTIC MEDICAL BOARD.—Established 24 Vic., ch. 110. A. Carson, M.D., Whitby; Orrin Ford, M.D., Newmarket; N. Hopkins, M.D., Carlisle; T. Cowen, M.D., Exeter; J. Vanorman, M.D., Hamilton; James J. Hall, M.D., Toronto; and R. H. Clark, M.D., Cobourg. Board meets in Toronto, annually, on the second Tuesday in October.

PROVINCIAL LUNATIC ASYLUM, TORONTO.—2½ ms. west from City Hall, on Queen St. Property vested in the Crown. Government appoint Medical Superintendent, and Bursar, Inspectors who frame by-laws for its government, thoroughly examine the Asylum, and report to the Inspectors Asylums. The admission of patients is regulated by the Act 16 Vic., chap. 188, which requires that the patient be examined by three licensed medical practitioners, verified by Reeve or Mayor collectively, who certify to the insanity. Application for admission must be made before sending lunatics. Idiots, and persons afflicted with paralysis are inadmissable. Officers of the Institution: *Medical Superintendent*, Joseph Workman, M.D.; *Assist. Physician*, B. Workman, M.D.; *Clinical Assistant*, Samuel E. Shantz; *Bursar*, J. McKirdy; *Steward*, C. S. Eastwood; *Matron*, Mary Ann Parkes.

Note.—A Branch of this Asylum has been established in the old University Buildings under the same management. Robert Blair, Steward; Eliza Blair, Matron.

FORT MALDEN LUNATIC ASYLUM FOR CHRONIC PATIENTS.—Andrew Fisher, M.D., *Medical Superintendent.*

ORILLIA LUNATIC ASYLUM FOR CHRONIC PATIENTS.—John Ardagh, M.D., *Medical Superintendent.*

GENERAL HOSPITAL, TORONTO.—*Trustees:* Appointed by Government—S. Platt; G. Herrick, M.D.; John Scott, M.D.; by Corporation, J. G. Bowes, Mayor; by Board of Trade, W. Gooderham. *Consulting Physicians and Surgeons*, W. R. Beaumont, F.R.C.S., Eng.; Geo. Herrick, M.D. *Attending Physicians and Surgeons*, W. R. Beaumont, F.R.C.S., Eng.; E. M. Hodder, M.C., F.R.C.S., Eng.; J. Scott, M.D., M.R.C.S., Eng.; J. H. Richardson, M.D., M.R.C.S., Eng.; W. T. Aikins, M.D.; J. Bovell, M.D., F.R.C.P., Eng., and C. V. Berryman, M.D.; *Resident Medical Officer*, Chas. Gardner, M.R.C.S. Eng.; *Secretary and Treasurer*, J. W. Brent, Esq., *Steward*, J. Burt. Hours of attendance, 12 o'clock, noon, daily. Visitors are permitted to see their friends every day from 3 to 5 o'clock, p.m. except Saturdays and Sundays.

TORONTO MEDICO CHIRURGICAL SOCIETY.—Organized 1861. All the leading medical and scientific journals taken for the use of the members. *Officers:* Dr. Hodder, President; Dr. Wright, 1st Vice-President; Dr. Thorburn, 2nd Vice-President; Dr. F. Bull, Secretary; Dr. O'Dea, Corresponding Secretary; Dr. Canniff, Treasurer.

EDUCATIONAL.

UNIVERSITY OF TORONTO.—Visitor, Sir E. W Head, Bart., M.A., Governor General of British North America. Chancellor, Hon. Robert Easten Burns. Vice Chancellor, Hon. James Patton, LL.D. *Members of the Senate:* John Langton, M.A.; Rev. John McCaul, LL.D.; Hon. Adam Ferguson, M.L.C.; Hon. Jos. C. Morrison; Hon. David Christie, M.L.C.; Sir Wm. E. Logan, D.C.L., F.R.S.; James J. Hayes, M.D.; Rev. A. Lillie, D.D.; E. M. Hodder, M.D., F.R.C.S.; Rev. E. Ryerson, D.D.; The Principal of Queen's College; Rev. S. S. Nelles, M.A.; Very Rev. A. McDonell; Rev. M. Willis, D.D.; G. R. R. Cockburn, M.A.; Superior of the Bytown College; M. Barrett, M.A., M.D.; H. H. Croft, D.C.L., F.C.S.; J. B. Cherriman, M.A.; Daniel Wilson, LL.D.; Rev. John Jennings, D.D.; Hon. O. Mowat, Q.C., M.P.P.; George Herrick, M.D.; Ira Lewis, M.A.; Larrat W. Smith, D.C.L.; S. S. Macdonell, LL.D.; Rev. Henry B. Jessopp, M.A.; John Helliwell, M.A.; W. G. Draper, M.A.; T. A. McLean, M.A.; John Boyd, M.A., B.C.L.; Adam Crooks, M.A., B.C.L.; D. McMichael, LL.D.; John E. Thomson, B.A.; E. C. Jones, B.A.; J. D. Armour, B.A.; J. J. Kingsmill, B.A.; Hon. Wm. Cayley, M.P.P. *Officers of the Senate:* Rev. A. Lorimer, Librarian: Thomas Moss, M.A., Registrar. *Scholarships offered at Examinations of the University.*—Faculty of Law, 4: 1 for Matriculants, 1 for Students 1 year's standing, 1 for Students 2 years' standing, 1 for Students 3 years' standing. Faculty of Medicine, 4: 1 for Matriculants, 1 for Students 1 year's standing, 1 for Students 2 years' standing, 1 for Students 3 years' standing. Faculty of Arts, 24: at the Matriculation Examination, 1 in the Greek and Latin Classics, 1 in Mathematics, 4 for General Proficiency in all the subjects appointed for Matriculants,—at the Examination for the First Year, 1 in the Greek and Latin Classics, 1 in Mathematics, 4 for General Proficiency in all the subjects appointed for Students of the First Year,—at the Examination for the Second Year, 1 in the Greek and Latin Classics, 1 in Mathematics, 1 in the Natural Sciences, 1 in Modern Languages, with History, 1 in Logic, Ethics and Metaphysics, 1 for General Proficiency in all the subjects appointed for Students of the Second Year,—at the Examination for the Third Year, 1 in the Greek and Latin Classics, 1 in Mathematics, 1 in Natural Sciences, 1 in Modern Languages, with History, 1 in Ethics and Metaphysics, with Civil Polity and History, 1 for General Proficiency in all the subjects appointed for Students of the Third Year. Value of each Scholarship £30, and tenable for 1 year only.

UNIVERSITY COLLEGE.—President, Rev. J. McCaul, LL.D.; Vice President, ————, Professors: Classics, Logic, and Rhetoric, Rev. John McCaul, LL.D.; Metaphysics and Ethics, Rev. James Beaven, D.D.; Chemistry and Experimental Philosophy, H. H. Croft, D.C.L.; Agriculture, Geo. Buckland; Natural Philosophy, J. B. Cherriman, M.A.; History and English Literature, D. Wilson, LL.D.; Natural History, Rev. Wm. Hincks, F.L.S.; Mineralogy and Geology, E. J. Chapman, F.C.S.; Modern Languages, J. Forneri, LL.D.; Meteorology and Director of Magnetical Observatory, G. T. Kingston, M.A.; Lecturer on Oriental Literature, J. M. Hirschfelder: Tutor and Registrar, Rev. A. Wickson, LL.D.

Bursar's Department of the University, University College, and Upper Canada College — Bursar, David Buchan; Cashier or Chief Clerk, Alan Cameron; Book-keeper, M. Drummond; Assistant Clerk, James Nation; Messenger, Wm. Morrow. Office on U. C. College Grounds, corner of Simcoe and Adelaide Streets.

UNIVERSITY OF QUEEN'S COLLEGE, KINGSTON. Incorporated by Royal Charter. Principal: The Very Rev. Wm. Leitch, D.D. *Faculties of Theology and Arts:* Very Rev. Principal Leitch, D.D., Primarius Professor of Divinity; Rev. John B. Mowat, M.A., Professor of Oriental Languages, Biblical Criticism and Church History; Rev. Jas. Williamson, LL.D., Professor of Mathematics and Natural Philosophy; Rev. James George, D.D., Professor of Logic and Mental and Moral Philosophy; Rev. George Weir, M.A., Professor of Classical Literature, and Secretary to the Faculty of Arts; George Lawson, Ph. D., Professor of Natural History. *Faculty of Medicine:* Very Rev. Principal Leitch, D.D., President of the Medical Faculty; John Stewart, L.R.C.S., Edinburgh, Professor of Anatomy and Practical Anatomy; John R. Dickson, M.D., Professor of the Principles and Practice of Surgery, Vice President of the Medical Faculty; Horatio Yates, M.D., Professor of the Principles and Practice of Medicine; Fife Fowler, M.D., L.R.C.S., Edinburgh, Professor of Materia Medica and Pharmacy; Geo. Lawson, Ph. D., Professor of Chemistry and Practical Chemistry, Secretary to the Faculty; Michael Lavell, M.D., Professor of Obstetrics and Diseases of Women and Children; J. Litchfield, M.D., Professor of Institutes of Medicine. *Faculty of Law:* Hon. Alexander Campbell, M.L.C., Dean of the Faculty of Law; J. J. Burrowes and George W. Draper, Lecturers. *Board of Trustees:* Rev. John McLarine, Rev. A. Mathieson, D.D., Rev. John Cook, D.D., Rev. Robt. Burnet, Rev. Duncan Morrison, Rev. J. Williamson, LL.D., Rev. John Machar, D.D., Rev. Hugh Urquhart, D.D., Rev. Alexander Spence, Rev. John Barclay, D.D., Rev. J. C. Muir, D.D., The Principal, Judge Malloch, Alex. Morris, J. Thomson, George Davidson, Joseph Ennis, Hon. John Hamilton, Chairman, Judge Logie, Gilbert McMicken, Hon. Justice McLean, Alex. McLean, George Neilson, John Paton, A. Drummond, Treasurer, Hon. Allan, J. Cameron, Wm. Ireland, Secretary to the Trustees. The Session of the Faculty of Arts begins on the first Wednesday of October, and ends on the last Thursday in April. The Session of the Medical Faculty also begins on the first Wednesday of October, and ends on the last Thursday of March. The Session of the Law Faculty opens during the second week of October, and closes at the end of March. The Theological Classses commence on the first Wednesday of November, and close at the end of April.

UNIVERSITY OF TRINITY COLLEGE, TORONTO.—Incorporated by Royal Charter, 1852.—Corporation: The Hon. and Rt. Rev. the Lord Bishop of Toronto; the Right Rev. the Lord Bishop of Huron; Hon. Sir J. B. Robinson, Bt., Chancellor of the University; Rev. the Provost of Trinity College, Rev. the Vice-Provost; Hon. P. M. Vankoughnet, D.C.L., Q.C.; Rev. Prof. Hatch, B.A.; Prof. Bovell, M.D.; Prof. Hind, M.A.; Ven. George O'Kill Stuart, D.D., LL.D., Archdeacon of Kingston; Ven. A. N. Bethune, D.D., D.C.L., Archdeacon of York; Rev. H. J. Grasett, B.D.; Hon. G. W. Allan, Jno. Arnold, Lewis Moffatt, Hon. Mr. Vice-Chancellor Sprragge, James M. Strachan, Hon. Sir Allan McNab; The Hon. Mr. Justice Hagarty, D.C.L.; J. Lukin Robinson, Esq., B. Harman, B.C.L.; Hon. J. H. Cameron, D.C.L.; The Street; Rev. T. B. Fuller, D.D., D.C.L.; Rev. W. McMurray, D.D., D.C.L.; Rev. S. Givins; Rev. H. Patton, D.C.L.; Rev. J. T. Lewis, LL.D.: Rich. Cartwright; Ven. C. C. Brough, M.A.; Rev. M. Boomer, LL.D.; Rev. F. W. Sandys, D.D.; Rev. St. George Caulfield, LL.D.; Rev. J. W. Marsh, M.A. Secretary and Bursar, Chas. Magrath, B.C.L. *Officers of the College:* Provost and Professor of Divinity, Rev. C. Whitaker, M.A.; Vice-Provost and Professor of Mathematics, Rev. G. C. Irving, M.A.; Professor of Classics, Rev. Prof. Hatch, B.A.; Professor of Chemistry and Geology, H. H. Hind, M.A.; Professor of Physiology, James Bovell, M.D.; Classical Lecturer, Rev. A. J. Broughall, M.A.; Professor of Law, Hon. J. H. Cameron, D.C.L., Q.C., and Hon. P. M. Vankoughnet, D.C.L., Q.C.; Professor of Music, G. Strathy, Mus. Doc.

UNIVERSITY OF VICTORIA COLLEGE, COBOURG.—*University Senate:* Rev. S. S. Nelles, D.D., President; President of Executive Council, Speaker of Legislative Council, Speaker of Legislative Assembly, Attorney-General for Upper Canada, Solicitor-General for Upper Canada; Rev. J. Stinson, D.D., Rev. E. Wood, D.D., Rev. E. Ryerson, D.D., Rev. Green, D.D., Rev. R. Jones, Rev. G. R. Sanderson, Rev. Spencer, Rev. S. D. Rice, Rev. J. Douse, Rev. W. Jeffers, Rev. J. B. Aylesworth; Professors Kingston, Wilson, Whitlock and Harris; Hon. Dr. Rolph, Hon. James Ferrier; Professors Gelkie, Berryman, Reid, Canniff; R. Woodsworth, E. Jackson, John P. Roblin, John H. Dumble, M.D., Amos Wright, Wm. Kerr, M.A., W. W. Dean, B.A., C. Cameron, M.A., M.D., M. Lavell, M.D., Wm. Anglin, J. Beatty, M.D. *Faculty of Arts:* Rev. S. S. Nelles, D.D., President, Prof. of Mental Philosophy, Logic, Ethics and the Evidences of Religion; Wm. Kingston, M.A., Prof. of Mathematics and Astronomy; John Wilson, M.A., Prof. of Latin and Greek Languages; Rev. G. C. Whitlock, LL.D., Prof. of Natural Philosophy and Natural History; R. Harris, Ph. D., Prof. of Chemistry, and Modern Languages; Rev. Geo. Washington, B.A., Classical Tutor; A. R. Ross, B.A., English Tutor; Alex. Burns, Mathematical Tutor. *Faculty of Medicine:* Hon. John Rolph, M.D., LL.D., M.R.C.S., Eng., Dean of Faculty, Prof. of Anatomy; C. W. Stiles, M.D., Demonstrator; Wm. Canniff, M.D., M.R.C.S., Eng., Prof. of Principles and Practice of Surgery; C. V. Berryman, M.D., Prof. of Materia Medica and Therapeutics; John Reid, M.D., Prof. of Physiology; Hon. John Rolph, M.D., M.R.C.S., Prof. of Principles and Practice of Medicine; Wm. Canniff, M.D., Prof. of General Pathology; C. V. Berryman, M.D., Prof. Medical Jurisprudence; W. B. Gelkie, M.D.,

nael Lavell, M.D., Profes
Women and Children; J.
nstitutes of Medicine.
er Campbell, M.L.C., D
Burrowes and George
Trustees: Rev. John Me
Rev. John Cook, D.D., R
rrison, Rev. J. Williams
D.D., Rev. Hugh Urquha
Rev. John Barclay, D
Principal, Judge Mall
rge Davidson, Joseph Br
nan, Judge Logie, Gi
can, Alex. McLean, Geo
ummond, Treasurer, H
land, Secretary to the Tr
ty of Arts begins on the f
nds on the last Thursday
dical Faculty also begins
ber, and ends on the
ion of the Law Faculty op
tober, and closes at the
asses commence on the
close at the end of April.

EGE, TORONTO.—Incorpora
oration: The Hon. and Ri
to; the Right Rev. the L
B. Robinson, Bt., Chancel
Provost of Trinity Colle
P. M. Vankoughnet, D.C.
.; Prof. Bovell, M.D.; P
ill Stuart, D.D., LL.D. A
, N. Bethune, D.D., D.
J. Grasett, D.D.; Hon. G.
fatt, Hon. Mr. Vice-Chancel
Hon. Sir Allan McNab;
.L.; J. Lukin Robinson, S
H. Cameron, D.C.L.; Th
., D.C.L.; Rev. W. McMur
Rev. H. Patton, D.C.L.;
twright; Ven. C. C. Bro
D.; Rev. F. W. Sandys, D
.D.; Rev. J. W. Marsh,
Magrath, B.C.L. *Officer*
fessor of Divinity, Rev.
t and Professor of Mathe
Professor of Classics, Re
emistry and Geology, H.
ysiology, James Bovell, M
Broughall, M.A.; Profes
, D.C.L., Q.C., and Hon.
Professor of Music, G.

OLLEGE, COBOURG.—*Univ*
D.D., President; President
Legislative Council, Spe
orney-General for Upper C
per Canada; Rev. J. Stin
ev. E. Ryerson, D.D., Re
Rev. G. R. Sanderson, Re
J. Douse, Rev. W. Jeffers,
Kingston, Wilson, Whit
Hon. James Ferrier; Pr
l, Canniff; R. Woodsw
n, John H. Dumble, M
.A., W. W. Dean, B.A., C
vell, M.D., Wm. Anglin,
Arts: Rev. S. S. Nelles,
Philosophy, Logic, Ethics
Wm. Kingston, M.A., Pr
; John Wilson, M.A., Pr
; Rev. G. C. Whitlock, L
and Natural History;
stry, and Modern Langua
Classical Tutor; A. R.
Burns, Mathematical T
John Rolph, M.D., LL.D.,
rof. of Anatomy; C.W. Stin
nniff, M.D., M.R.C.S., Engl
ce of Surgery; C.V. Berry
and Therapeutics; John
n. John Rolph, M.D., M.R.
ice of Medicine; Wm. Ca
ology; C. V. Berryman,
dence; W. B. Geikie, M.D.,

of Midwifery and Diseases of Women and Children; Prof. Sangster, Chemistry. The Lectures in this Faculty are delivered in Toronto. The Session begins on the 1st of October, and ends on the 1st of March. The Summer Session begins on the 15th of April, and ends the last of August.

UNIVERSITY OF MCGILL COLLEGE, MONTREAL.—Visitor, His Excellency the Governor General of British North America. Governors: the Hon. C. Dewey Day, LL.D., President; the Hon. Jas. Ferrier, M.L.C.; T. B. Anderson, David Davidson, B. Holmes, Andrew Robertson, M.A., Christopher Dunkin, M.A., Wm. Molson, Alex. Morris, M.A., M.P.P. Principal: J. William Dawson, LL.D., F.G.S. Fellows: Rev. Canon Leach, LL.D., Vice-Principal and Dean of the Faculty of Arts; Henry Aspinwall Howe, M.A., Rector of the High School; J. J. C. Abbott, B.C.L., Dean of the Faculty of Law; Geo. W. Campbell, M.A., M.D., Dean of the Faculty of Medicine; Brown Chamberlin, M.A., B.C.L.; W. Jones, M.D.; W. B. Lambe, B.C.L.; Sir William E. Logan, Kt., LL.D., F.R.S., F.G.S.; Rev. D. Falconer, D.D., Principal of St. Francis College. Secretary, Registrar and Bursar: Wm. Craig Baynes, B.A. *Faculty of Arts:* Rev. Canon Leach, LL.D., Dean of the Faculty, Professor of Logic and Moral Philosophy, and Molson Professor of English Literature; Rev. A. De Sola, LL.D., Professor of Hebrew and Oriental Literature; John W. Dawson, LL.D., F.G.S., Professor of Natural History and Agriculture; Chas. F. A. Markgraf, Professor of German Language and Literature; Charles Smallwood, M.D., LL.D., Professor of Meteorology; Mark J. Hamilton, C. E., Professor of Road and Railway Engineering; Alex. Johnson, LL.D., Professor of Mathematics and Natural Philosophy; Rev. George Cornish, B.A., Professor of Classical Literature; Jonat. Barber, M.R.C.S.L., Professor of Oratory; Pierre J. Darey, M.A., Professor of French Language and Literature. *Faculty of Medicine:* George W. Campbell, M.A., M.D., Dean of the Faculty, and Professor of Surgery; Archibald Hall, M.D., Professor of Midwifery and Diseases of Women and Children; William Fraser M.D., Professor of the Institutes of Medicine; Wm. Sutherland, M.D., Professor of Chemistry; Wm. E. Scott, M.D., Professor of Anatomy; Wm. Wright, M.D., Professor of Materia Medica and Pharmacy; Robt. P. Howard, M.D., Professor of the Theory and Practice of Medicine; D. C. McCallum, M.D., Professor of Clinical Medicine and Medical Jurisprudence; Robt. Craik, M.D., Professor of Clinical Surgery; Horace Nelson, M.D., Demonstrator of Anatomy. *Faculty of Law:* Hon. Wm. Badgley, D.C.L., Professor of Public and Criminal Law; J. J. C. Abbott, B.C.L., Dean of the Faculty and Professor of Commercial Law; Frederick W. Torrance, M.A., B.C.L., Professor of Civil Law; P. R. Lafrenaye, B.C.L., Professor of Jurisprudence and Legal Bibliography; R. G. Laflamme, B.C.L., Professor of Customary Law and Law of Real Estate. *High School Department:* Rector, Prof. H. Aspinwall Howe, M.A.; Classical and Senior English Masters, T. A. Gibson, M.A., J. Martland, B.A., J. Johnson, B.A.; Mathematical Master, D. Rodger, M.A.; Junior English and Writing Masters, J. Kemp, J. M. Reid; French Master, Prof. P. J. Darey, M.A.; German Master, Prof. C. F. A. Markgraf; Elocution Master, J. Andrew; Drawing Master, J. Duncan; Music Master, J. Follenus; Bookkeeping, A. Grant; Drilling and Fencing Master, C. R. Dearnely. *McGill Normal School:* J. W. Dawson, LL.D., Principal and Associate Professor of Natural History; Wm. Henry Hicks, Ordinary Professor; Sampson P. Robins, Ordinary Professor; P. J. Darey, M.A., Associate Professor of French; James Duncan, Instructor in Drawing; R. S. Fowler, Instructor in Music; J. Andrew, Instructor in Elocution.

UNIVERSITY OF BISHOP'S COLLEGE, LENNOXVILLE.—Incorporated by Royal Charter, 1853. President of the Corporation and Visitor, Right Rev. the Lord Bishop of Quebec. Vice President of the Corporation and Visitor, Right Rev. the Lord Bishop of Montreal. Chancellor, Hon. Mr. Justice McCord, D.C.L. Vice Chancellor, ——— *Trustees:* Hon. E. Hale, M.A., Chairman; Hon. G. Moffatt, D.C.L., Hon. G. Sheppard, D.C.L., Hon. H. Smith, W. Baker, M.A., G. F. Bowen, M.A., Rev. W. Bond, M.A., Rev. L. Doolittle, M.A., R. W. Heneker, Esq., Rev. R. Lindsay, M.A., B. T. Morris, M.A., Rev. C. P. Reid, M.A., Colonel Rhodes, M.A. *College Council:* Rev. J. H. Nicolls, D.D., H. Miles, M.A., E. Chapman, M.A., Rev. J. H. Thompson, M.A., Hon. Mr. Justice McCord, D.C.L., Major Campbell, C.B., Rev. C. Hamilton, M.A. *Officers of the Corporation:* E. Chapman, M.A., Secretary; E. L. Montizambert, M.A., Honorary Counsel; Rev. L. Doolittle, M.A., and B. T. Morris, M.A., Attorneys. *Officers of the College:* Senior Department—Rev. J. H. Nicolls, D.D., Principal and Professor of Classics; H. Miles, M.A., Vice Principal, and Professor of Mathematics and Natural Philosophy; ——— Professor of Divinity and Hebrew; Rev J. W. Williams, M.A., Professor of Belles Lettres; Rev. L. C. Wurtele, B.A., Tutor in French; E. Chapman, M.A., Bursar and Registrar; ——— Librarian. Junior Department—Rector, Rev. J. W. Williams, M.A.; Assist. Masters, A. D. Capel, Rev. L. C. Wurtele, B.A., G. B. Hyndman, L.S.T.

LAVAL UNIVERSITY.—Visitor: Most Rev. P. F. Turgeon. Rector: Rev. E. A. Taschereau, D. Ch. L. *Members of the Council:* Rev. O. Audet, Rev. F. Buteau, Very Rev. L. J. Casault, D.D., Jacques Cremazie, LL.D., Rev. J. B. A. Ferland, A.M., C. Fremont, M.D., Rev. Louis Gingras, Rev. T. E. Hamel, A.M., T. S. Hunt, A.M., Rev. C. H. Laverdiere, A.M., Rev. M. E. Methot, A.M., Hon. A. N. Morin, LL.D., J. Z. Nault, M.D., J. A. Sewell, M.D., Hon. J. U. Tessier, LL.D. Secretary, Rev. T. E. Hamel; Moderator, ———; Librarian, Rev. C. H. Laverdiere. *Faculty of Theology:* Rev. E. A. Taschereau, Prof. of Canon Law. *Faculty of Law:* Dean, Hon. A. N. Morin; Professors — Hon. A. N. Morin, of the Rights of Nations; J. Cremazie, of Civil Law; Hon. J. U. Tessier, of Law Procedure; A. E. Aubry, LL.D., of Roman Law; N. Casault, of Commercial and Maratime Law; J. Langlois, of Criminal Law. Secretary, J. Langlois. *Faculty of Medicine:* C. Fremont, Dean; Professors—C. Fremont, of External Pathology and Surgery; J. A. Sewell, of Internal Pathology; J. Z. Nault, of Materia Medica; J. E. Landry, M.D., of Anatomy; A. Jackson, M.D., of Midwifery; C. F. Lemieux, M.D., of General Pathology; F. H. A. Larue, M.D., of Medical Jurisprudence, Hygiene, and Anatomical Microscopy; Jos. C. Tache, of Physiology. Secretary, F. H. A. Larue. Director of the Museum, C. E. Lemieux; at the Pharmacy, M. Cuniff. *Faculty of Arts:* Rev. J. B. A. Ferland, Professor of Canadian and American History; T. S. Hunt, of Chemistry, Mineralogy and Geology; Rev. O. Brunet, of Botany; Rev. T. E. Hamel, of Natural Philosophy and Astronomy; Rev. T. A. Chaudonnet, B.A., of Intellectual and Moral Philosophy; Rev. A. Pelletier, B.A., of Mathematics.

UPPER CANADA COLLEGE.—George R. R. Cockburn, M.A., Principal; Rev. Henry Scadding, D.D., First Classical Master; James Brown, M.A., Mathematical Master; William Wedd, M.A., Second Classical Master; C.W. Connon, LL.D., English Classical Master; Michael Barrett, M.A., M.D., First English Master, and Superintendent of College Boarding House; Rev. E. Schluter, M. A., French and German Master; C. Thompson, Second English Master; M. J Kelley, Assistant Master in College and Boarding House; S Westmacott, Drawing Master; Capt. Goodwin, Fencing, Drill and Gymnastics.

The College year commences with the Autumn Term.

The Autumn Term begins September 10; Winter do., Nov. 20; Spring do., Feb. 15; Summer do., May 1. Reports of the progress and conduct of the pupils are sent to parents twice each Term, or oftener if desired. Deducting the Vacations, the Terms are ten weeks each. The Tuition Fee is $10 for one Pupil, $9 each for two (Brothers), $8 each for three (Brothers), $7 each for four (Brothers); and the Fee for Boarders, inclusive of Tuition, is $45 per Term. The many improvements made in the arrangement of the College Boarding House have been found to add very materially to the comfort of the boarders. A large paved Ball Court and a Gymnasium, fitted up with the most approved modern appliances, and a spacious play-ground and cricket ground afford ample facilities for out-door exercise and amusement within the College bounds. The Boarding House is conducted strictly as an integral part of the Institution, its disbursements paid out of, and its returns paid into, the general funds. Prizes of books and certificates of honor are given every year to those who distinguish themselves in any of the subjects taught in the College. His Excellency the Governor General offers annually a valuable Prize of Books for the best examination in the higher departments of Classics and Mathematics. At the Annual Public Examination in July Exhibitions are competed for, varying in value from $120 to $40 per annum. Competition for them all is open to the Grammar Schools of the whole Province. More than 2,500 of the youth of the Province have received their education, in whole or in part, in Upper Canada College. The First and Second Classical Masters, and the Mathematical Master, were pupils of the Medal-men, Scholars, and Honor-men of our Universities.

KNOX COLLEGE.—Principal and Professor of Systematic Divinity, Rev. M. Willis, D.D.; Professor of Exegetical Divinity and Philosophy, Rev. G. P. Young, M.A.; Professor of Church History and Evidences of Christianity, Rev. R.

Burns, D.D.; Chairman of College Board, Rev. A. Topp, A.M.; Secretary, Rev. W. Reid, A.M. Session opens on first Wednesday of October, and closes in the beginning of April.

THE TORONTO SCHOOL OF MEDICINE IN AFFILIATION WITH UNIVERSITY OF TORONTO.—Incorporated by Act of Parliament, 1851. Professors: E. M. Hodder, M.D., F.R.C.S., Eng., Obstetrics and Diseases of Women and Children; W. T. Aikins, M.D., Principles and Practice of Surgery; H. H. Wright, M.D., L. C. P. & S., U. C., Principles and Practice of Medicine; J. H. Richardson, M.D., M.R.C.S., Eng., General and Descriptive Anatomy; M. Barrett, M.A., M.D., Instit. of Medicine; U. Ogden, M.D., Materia Medica and Therapeutics; J. Thorburn, M.D., Edin. and Toronto Univ., Medical Jurisp.; John L. Lizars, M.R.C.S., Edin. & London, Surgical Anatomy and Demonstrator of Anatomy.—Prof. Croft, D.C.L., Chemistry and Experimental Philosophy at University College; Prof. William Hincks, F.L.S., Botany, &c., at University College.

CONGREGATIONAL COLLEGE OF B. N. AMERICA, TORONTO.—Treasurer, P. Freeland, Esq.; Secretary, Rev. F. H. Marling, Toronto. *Directors:* Rev. T. S. Ellerby, Rev. A. Lillie, D.D., Rev. A. Wickson, LL.D., Rev. E. Ebbs, Rev. Thomas M. Rickie, Rev. J. T. Byrne, Rev. W. H. Allworth; Messrs. A. Christie, P. Freeland, J. Nasmith, J. Snarr, E. Kimball, and J. Turner. Professor of Theology, &c., Rev. A. Lillie, D.D.; Professor of Languages, &c., Rev. A. Wickson, LL.D. Course extends through five sessions of six months each, commencing in October.

REGIOPOLIS COLLEGE.—No return received up to time of going to press.

ST. MICHAEL'S COLLEGE.—Rev. J. M. Soulerin, Superior, and Professor of Logic and Natural Philosophy; Rev. C. Vincent, Treasurer, and Professor of Divinity; Rev. L. Gibra, French and Singing Master; Rev. M. Ferguson, 1st Classical Teacher; Mr. Th. Dowling, 2nd Classical Teacher; Mr. Leon Cherrier, Elementary Class of Latin; Mr. Mch. Mulcahy, 1st English Master; Mr. Kenneth Campbell, 2nd English Master; Mr. Th. McCarthy, Elementary Class of English; Mr. Jr. Cushin, Mathematics and Elementary Chemistry; Mr. P. Madden, Master of Discipline; Mr. S. Klingler, Music Master.

QUEBEC SEMINARY.—Superior, Rev. E. A. Taschereau. *Directors:* Very Rev. L. J. Casault, Rev. L. Gingras, Rev. F. Buteau, Rev. M. Methot, Rev. C. H. Laverdière, Rev. O. Audet. Aggregate Member: Rev. T. E. Hamel. Auxiliary Members: Rev. J. F. Baillarge, Rev. O. Brunet, Rev. J. Stremler, D.D., D.C.L., Rev. A. Legare, Rev. F. Laliberte, Rev. D. Gonthier, Rev. P. Roussel, B.A., Rev. C. E. Legare, A.M., Rev. L. Beaudet, A.M., Rev. T. A. Chandonnet, Rev. N. Maingui, B.A. *Grand Seminary;* Director, Very Rev. L. J. Casault. Professors: Rev. E. A. Taschereau, Very Rev. L. J. Casault, Rev. J. Stremler. *Minor Seminary:* Director, Rev. O. Audet; Prefect of Studies, Rev. M. E. Methot. Professors: Rev. M. E. Methot, Rev. C. E. Legare, Rev. L. Beaudet, Rev. P. Roussel, Rev. F. Laliberte, Rev. D. Vezina, Rev. J. Martin, Rev. J. Auger, Rev. F. X. Delage, Rev. J. Walsh, Rev. P. Doherty, and Mr. W. Paxman.

NOTRE DAME DE LEVI COLLEGE.—Director, Rev. D. Gonthier. Treasurer, Rev. F. Dumontier. Professors: Rev. D. Morisset, Rev. N. Cinq-mars, B.A., Rev. C. Galerneau, Rev. M. O'Connor, Rev. H. Marceau, and Mr. G. Lafontaine.

ECCLESIASTICAL SEMINARY OF OTTAWA.—Rev. Jos. Tabaret, O. M. I., Superior. Rev. A. Tortel, O. M. I., Professor of Moral Theology; Rev. Jos. Lefebvre, O. M. I., Professor of Dogmatical Theology.

COLLEGE OF OTTAWA.—Rev. Jos. Tabaret, O.M.I., Superior. Professors: Rev. R. Cooke, J. M'Grath, O. M. I., Messrs. Keegan, Duhamel, Boucher, Rougier, Scanlan. Bursar: Rev. H. Mauriot, O.M.I.

COUNCIL OF PUBLIC INSTRUCTION FOR UPPER CANADA.—Hon. S. B. Harrison, Q.C., Chairman; Rev. Egerton Ryerson, D.D., LL.D.; Chief Superintendent of Education; Right Rev. A. F. M. de Charbonnel, D.D., R. C. Bishop of Toronto; Rev. H. J. Grasett, B.D.; Hon. J. C. Morrison, Q.C.; J. S. Howard; Rev. J. Jennings, D.D.; Rev. Adam Lillie, D.D.; and Rev. J. Barclay, D.D. Members for the purposes of the Grammar School Act: Rev. J. McCaul, LL.D., President of University College, and the Presidents of the Colleges affiliated with the University of Toronto. J. George Hodgins, LL.B, Recording Clerk.

PROVINCIAL NORMAL AND MODEL SCHOOLS, FOR THE INSTRUCTION AND TRAINING OF TEACHERS.—*Normal School:* T. J. Robertson, M.A., Head Master; J. H. Sangster, M.A., 2nd Master; H. G. Strachan, Teacher of Book-keeping and Writing; A. Coulon, Drawing Master; H. F. Sefton, Teacher of Vocal Music; Henry Goodwin, Teacher of Gymnastics and Calisthenics. *Model Schools, in which the Normal School Students practise the art of Teaching:* J. Carlyle, Master of the Boys' School; J. C. Disher, First Assistant; A. Campbell, Second Assistant. Dorcas Clark, Mistress of Girls' School; Henrietta Shenick, First Ass't; Helen Clark, Second Ass't; and the Teachers of Writing, Book-keeping, Drawing, Music, Gymnastics and Calisthenics in the Normal School. The Sessions of the Normal School commence on the 8th of January and 8th of August, and close on the 22nd of June and 22nd of December in each year.

MODEL GRAMMAR SCHOOL.—Rev. Wm. F. Checkley, A.B., T. C. D., Rector; Rev. J. Ambery, M.A., Classical Master; F. L. Checkley, Sch. T. C. D., Mathematical Master; B. F. Fitch, M.A., English Master; Emile Coulon, French Master; A. Coulon, Drawing Master; H. G. Strachan, Teacher of Book-keeping and Writing; H. F. Sefton, Teacher of Vocal Music; H. Goodwin, Teacher of Gymnastics and Fencing.

GRAMMAR SCHOOLS.—Each of these Schools (which form the intermediate link between the Common Schools and the Universities) is managed by a Board of Trustees appointed by the County Council. There is one Grammar School in each County Town, which receives at least $400 per annum from the government, and where the funds will admit of it, others may be established in different parts of the County. Pupils attending these Schools are prepared for matriculation in the Universities. There were 88 Grammar Schools, with 4,546 pupils, in Upper Canada, in 1860.

Masters of County Grammar Schools, 1861. (*Six Schools not reported.*)

Acres, Jonathan W. ..... Paris
Allison, David, *A.M.* ..... Ingersoll
Andrews, Albert ..... Kincardine
Barron, F. W., *M.A.* ..... Cobourg
Bayly, Benjamin, *A B.* ..... London
Blackman, Rev. Dr. T. J. M. .. Hamilton
Borthwick. Hugh J., *A.M.* ..... Ottawa
Burdon, Alex. ..... Belleville
Burns. Nelson, *B.A.* ..... St. Thomas
Camidge, Charles ..... Berlin
Campbell, Daniel ..... Grimsby
Campbell, Jno., *M.A.* ..... Bradford
Carr, Wm. R., *B.A.* ..... Oakwood
Caulfield, Hans ..... Picton
Cowan, Samuel ..... Omemee
Crowle. E. T., *Ph. D.* ..... Markham
Daunt, William ..... Lindsay
Davies, Rev. H. W., *M.A.* ..... Cornwall
Dixon, James B., *M.A.* ..... Colborne
Dunbar, Neil. *A.B.* ..... Richmond
Dunlop, John J., *M.A.* ..... Brockville
Dunn, James M. ..... Peterborough
Evans, Rev. W. B., *B.A.* ..... Sarnia
Evans, Henry J., *B.A.* ..... Windsor
Fox, Edward C. ..... Trenton
Francis, W. J., *M.A.* ..... Owen Sound
Fraser, Joshua, *B.A.* ..... Renfrew
Freer, Benjamin ..... Consecon
Gordon, John ..... Port Hope
Haight, F. S., *M.A.* ..... Carleton Place
Haldan, John, jr. ..... Goderich
Hart, Thomas, *B.A.* ..... Wardsville
Hodgson, James ..... Welland
Holmes, J. B., *LL.B.* ..... Farmersville
Houghton, Henry B. ..... Waterdown
Howe, M. C., *LL.D.* ..... Toronto
Irwin, W. J., *M.A.* ..... Barrie
Johnson, Rev. S., *M.A.* .... Smith's Falls
Johnston, Rev. J. K., *B.A.* .... Brantford
Jones, Spencer A. ..... Vankleekhill
King, John, *A.M.* ..... Dundas
Langtry, Rev. J., *M.A.* .... Collingwood
Lennox. David, *A.B.* ..... Port Dover
Lewin, William, *B.A.* ..... Newburgh
Livingstone, R. T. ..... Perth
Logan, Rev. J. B., *M A.* ..... Weston
Lunn, George C., *B.A.* ..... Kemptville
Lynch, Francis J. ..... Uxbridge
Marling, S. A., *M.A.* ..... Newmarket
Matheson, Robert, *B.A.* ..... Chatham
Miller, O. T., *A.M.* ..... Ancaster
Miller, A. E. ..... Bowmanville
Muir, Rev. P. D., *A.B.* ..... Kingston
Mulholland, Rev. J. G., *A.M.* .... Simcoe
Murray, George, *B.A.* ..... Prescott
McCabe, William ..... Whitby
McCaul, James, *B.A.* ..... Bath
McClure, Rev. John ..... Vienna
Macgregor, Rev. J. G. ..... Elora
Macgregor, C. J., *M.A.* ..... Stratford
McBain, Alex., *B A.* .... Mount Pleasant
MacLaren, John, *B.A.* .... Williamstown
McLaren, Peter, *B.A.* ..... Lanark
McNaughton, Alex. ..... L'Orignal
MacWilliam, William ..... Norwood
Oliver, William. *B.A.* ..... Oakville
Phillipps, Rev. H. N. ..... Niagara
Phillipps, Rev. T. D., *M.A.* St. Catharines
Phillips, Robert ..... Napanee
Platt, G. D. ..... Gananoque
Pope, S. D., *B.A.* ..... Stirling
Regan, James, *M.A.* ..... Milton
Sandars, Richard, *B.A.* ... Streetsville
Sinclair, William, *B.A.* ..... Caledonia
Sommerville, Jacob A. ..... Strathroy
Strauchon, George ..... Woodstock
Tassie, William, *M.A.* ..... Galt
Thomson, John. *A.B.* ..... Brampton
Verner, A. O., *A.B.* ..... Richmond Hill
Watts, Walter A., *M.A.* ..... Newcastle
Whitney, W. A., *B.A.* ..... Iroquois
Younghusband, L., *M.A.* ..... Scotland

Director, Rev. D. Gon-
er. Professors: Rev.
, Rev. C. Galerneau,
nd Mr. G. Lafontaine.
A.—Rev. Jos. Tabaret,
O. M. I., Professor of
, O. M. I., Professor of

aret, O.M.I., Superior.
rath, O. M. I., Messrs.
r, Scanlan. Bursar:

UPPER CANADA.—Hon.
Egerton Ryerson, D.D.,
cation; Right Rev. A.
hop of Toronto; Rev.
on, Q.C.; J. S. Howard;
Lillie, D.D.; and Rev.
rposes of the Gram mar
President of Univ
Colleges affiliated with
ge Hodgins, LL.B, Re-

SCHOOLS, FOR THE IN-
ERS.—*Normal School:*
J. H. Sangster, M.A.,
r of Book-keeping and
; H. F. Sefton, Teacher
her of Gymnastics and
ch the Normal School
: J. Carlyle, Master of
ssistant; A. Campbell,
stress of Girls' School;
n Clark, Second Ass't;
ook-keeping, Drawing,
in the Normal School.
ommence on the 8th of
se on the 22nd of June

Vm. F. Checkley, A.B.,
A., Classical Master;
matical Master; B. F.
Coulon, French Master;
Strachan, Teacher of
efton, Teacher of Vocal
nnastics and Fencing.
e Schools (which form
Common Schools and
Board of Trustees ap-
here is one Grammar
receives at least $400
d where the funds will
ed in different parts of
se Schools are prepared
s. There were 88 Gram.
Upper Canada, in 1860.

n .....Whitby
B.A. ..... Bath
ohn .....Vienna
. J. G..... Elora
, *M.A.*..... Stratford
B A....Mount Pleasant
, *B.A.*...Williamstown
, *B.A.* ..... Lanark
lex..... L'Orignal
illiam ..... Norwood
. *B.A.*.....Oakville
H. N. ..... Niagara
D., *M.A.* St.Catharines
..... Napanee
..... Gananoque
..... Stirling
M.A. ..... Milton
rd, *B.A.* ... Streetsville
n, *B.A.* ..... Caledonia
cob A. ..... Strathroy
rge .....Woodstock
, *M.A.* ..... Galt
. *A.B.* .....Brampton
B......Richmond Hill
.. *M.A.*..... Newcastle
, *B.A.*.....Iroquois
L., *M.A.*..... Scotland

COMMON SCHOOLS.—Each Township is divided into School Sections of a suitable extent for one School; and in each of these Sections three Trustees are elected to manage its School affairs. In cities, towns, and villages, the schools are managed by a Board of School Trustees, elected for the Municipality. There were 3,069 Common Schools, with 315,812 pupils, in Upper Canada, in 1860.

PUBLIC SCHOOL LIBRARIES.—Each School and Municipal Corporation, desirous of establishing Free Public Libraries, is aided by the Educational Department granting 100 per cent. on local appropriations, and supplying books from the Depository in connexion with the Department. Up to the end of Dec. 1860, about 411 Libraries had been established, containing more than 1100 sub-divisions, and 180,653 vols.

EDUCATIONAL MUSEUM.—Connected with the Educational Department is a Museum, containing specimens of School apparatus and furniture; a valuable collection of Italian, Dutch and Flemish Oil Paintings and Statuary casts and busts. The Museum is freely open to the public.

THE TOTAL NUMBER OF EDUCATIONAL INSTITUTIONS of all kinds reported by the Educational Department as in operation in Upper Canada during 1860, was 4,379, attended by 328,839 pupils, and expending $1,615,670 in their support.

THE BELLEVILLE SEMINARY.—This Institution is the property of the Methodist Episcopal Church, but free to all denominations, no religious creed being taught in it, and students being required to attend such places of worship as their parents or guardians may direct. The Institution is located in Belleville, County of Hastings C. W. Ample accommodation is afforded for the instruction of two hundred students. Both sexes are included in the provision; ladies being instructed in the ornamental as well as solid branches, and gentlemen being afforded a commercial, mathematical, and classical education. The Institution was incorporated in 1857. The following compose the Faculty: Rev. A. Carman, M.A., Principal, and Professor of Mathematics; Rev. H. P. Shepard, B.A., Professor of the Latin and Greek Languages; H. S. Tarbell, B.A., Professor of Natural Science, and Rector of English Department. Miss Eliza A. Deavers, Preceptress, and Teacher of Drawing, Embroidery, and the French Language; Miss M. N. Treft Teacher of Music, both Melodeon and Piano Forte. Besides the above, nine others, not of the Faculty, are employed to teach in the institution. The academic year is divided into two sessions; the first session, which consists of twenty-nine weeks, or two terms, commences on the first Thursday in September, and ends about the middle of April following; the second session commences on the first Thursday in May, and continues thirteen weeks. There will be a vacation of a fortnight at Christmas.

WESLEYAN FEMALE COLLEGE.—In connexion with the Conference of the Wesleyan Methodist Church in Canada.—Incorporated by Act of Parliament, 1861. *Directors:* Edward Jackson, Rev. Joseph Stinson, D.D., Joseph Lister, J. W. Rosebrugh, M.D., Rev. E. Wood, D.D., Sim. Morrill, Rev. S. Rose, John Breden, Rev. R. Jones, F. W. Watkins, Rev. S. D. Rice, C. McQuesten, Wm. Boice, Edw. Gurney, John Lewis, Rev. S. S. Nelles, D.D., Wm. Anglin, Rev. G. Douglas, Thos. Baxter, D. Moore, Geo. Roach. *Officers of the Board:* E. Jackson, President; C. McQuesten, M.D., Vice-President; Jos. Lister, Treasurer; Rev. S. D. Rice Secretary; Rev. Richd. Jones, House Governor and Chaplain. *Faculty of Instruction:* Rev. E. B. Ryckman, B.A., Principal, with the Department of Natural Science; Miss M. E. Adams, Vice-Principal, with the Department of Belles Lettres; Miss A. M. Adams, Teacher in the Collegiate Department; Miss Louisa Jones, Teacher in the Intermediate Department; Miss M. G. Worden, Teacher in the Preparatory Department; Mr. A. Vischer, Teacher of Music; ——————— French and Italian; Rev. Dr. Freshman, German and Hebrew; Miss Harrison, Drawing and Oil Painting. The Terms will commence the 19th September, 5th Dec., 23rd February, 3rd May, ending the 11th July.

ADDENDA.

The Clergy of Canada.

ROMAN CATHOLIC CHURCH.

DIOCESE DES TROIS RIVIERES.

Mgr. Thomas Cooke, *Evêque.*
Very Rev. C. O. Caron, }
Very Rev. Y. Caron, } *Vicars Gen'l.*
Very Rev. L. Lafleche, }
T. Lottinville, *Secretary.*

Aubry, L. .....St. Leon
Bailey, J.....St. Pierre Lesbecquets
Baillergeon, F..... St. Germain
Beaubien, O., Vicar..... St. David
Beliveau, G., Vicar ..... Lac Aylmer
Bellemale, H. ..... St. Justin
Bellemare, N. A. Seminaire de Nicolet
Bellemare, P. ..... St. Didace
Blais, J..... Seminaire de Nicolet
Bochet, C., Vicar ... St. Andre d'Acton
Bois, L. E. .....Maskinonge
Bouchard, A.....Lac Aylmer
Boucher, J. ..... Riviere du Loup
Carufel, A., Vicar.....St. Christophe
Caron, T., *V.G.*, Direct. Sem. de Nicolet
Carufel, D.....St. Paul de Chester
Chabot, E. ..... Procureur de l'Eveche
Chartre, J. B..... .....St. David
Comeau, D. ..... St. Boniface
Cote, F. X.....Ste. Genevieve
Cote, F. X., Procur. du Sem. de Nicolet
Desauniers, F. D.. S.D.A.M. de Nicolet
Desilete, L., Vicar ..... Stanfold
Deslets, O..... St. Narcisse
De Villers, P..... Ste. Gertrude
Dion, C. ..... St. Prosper
Dorion, J. B.....Yamachiche
Dostie, L H. .... Gentilly
Duhault, G. ..... St. Maurice
Dupuis, A.....Ste. Anne de la Perade
Fortier, L. T..... Nicolet
Frechette, W..... .. Batiscan
Garceau, C. Z. ... Cap de la Magdeleine
Gelinas, J..... Seminaire de Nicolet
Gouin, T., Vicar..... Kingsey
Gouin, C., Vicar ..... St. Stanislas
Guertin, E.....St. Tite
Guillemette, I.....Kingsey
Hamelin, C. ..... Wotton
Harper, J. ..... St. Gregoire
Heroux, N. J.....Eveche
Kerouack, F.... St. Guillaume d'Upton
Lacourslere, J. ..... Warwick
Larue, N. ..... St. Paulin
Lassiserais, A. H.....Pointe du Lac
Leclerc, A. ..... St. Pierre Lesbecquets
Leclerc, J. B., Vicar... Ste. Anne de la Pa.
Lepine, O., Vicar... St. Guillau. d'Upton
Malo, S. ..... Becancourt
Marault, J., St. Thomas de Pierreville
Marcoux, A..... St. Zephirin
Marcoux, D. M..... Champlain
Marquis, J. C. ..... St. Pierre Celestin
Martel, T., Vicar .....Yamachiche
Mayrand, A..... St. Ursule
Noiseux, R. A. ..... St. Etienne
Olscamps, J. B. ..... St. Stanislas
Panneton, J. E ... Direc. Col. Three Riv.
Paradis, D. ..... Baie du Febvre
Paradis, J.....St. François du Lac
Pelletier, N. .....Stanfold
Prince, J. O. ..... Drummondville
Proulx, M., Vicar ..... Ste. Genevieve
Proulx, M., Prof., Seminaire de Nicolet
Ricard, N. E..... St. Andre d'Acton
Richard, H., Vicar ..... Wotton
Rousseau, Z. ..... Ste. Monique
Roy, P..... St. Norbert d'Arthabaska
Sirois, J. E. ..... St. Barnabe
Suzor, P. H..... St. Christophe
Tessier, J., Vicar... St. Thos. de Pierrev.
Toupin, T. ..... Eveche
Tourigny, L. ... St. Michel de Yamaska
Trahan, L. ..... Cleveland, Richmond
Trahan, H., Vicar ..... St. Gregoire
Turgeon, F. ..... St. Severe
Vanasse, F. X., Vicar... Baie du Febvre

EVANGELICAL ASSOCIATION.

Bishops.—W. W. Orwig, Joseph Lang.

Presiding Elders.

J. Yenny.....Hamilton District
W. Schmidt .....Waterloo "
Bechtel, Jacob.....Hanover
Boulle, H. W. ..... New Hamburg
Dippel, D. ..... Woolwich
Dereich, T..... Rainham
Fisher, D. ..... Clinton
Frey, P. ..... Cayuga
Heer, T. .....Wilmot
Holzman, H. ..... Hay
Kaechle, I.....Carrick
Kropp, S. ..... Hamilton
Miller, Ph. ..... Berlin
Miller, J. ..... Woolwich
Nash, J..... Cayuga
Rothaermel, L. ..... Hespeler
Sauder, Wm. ..... Hespeler
Sauer, H. ..... Chippewa
Schneider, Th.....New Hamburg
Scharfe, Fr. ..... Colborn
Schmidt, J. ..... St. Jacobs
Schneider, N.....Rainham
Stabler, J ... . Morriston
Stabler, J. G..... Hay
Stoebe, A. .....Sebringville
Wagnor, J.....York
Werner, H.....Carrick
Wildfang, L. .....Aldborough
Winkler, Ph. ..... St. Jacobs

BRITISH ZION WESLEYAN METHODIST CHURCH.

Meets annually in Conference, in September. To meet in Colchester, C. W., September, 1862. A General Conference every fourth year.

Benson, Henry..... Malden
Calvin, Wm..... London
Graer, David ..... Colchester
Gales, Moses F. ..... Windsor
Holliday, James ..... Toronto
Rodrick, Philip.....Chatham
Silwood, Silas ..... Thamesville
Taylor, Isaiah.....Chatham

Missionaries.—N. James, W. Howard
Superintendent.—P. Bowler, Chatham

Literary and Scientific.

TRINITY COLLEGE LITERARY INSTITUTE, *Council for* 1862. —*Chairman*, J. W. B. Fraser; *Treasurer*, D. F. Bogert; *Secretary*, M. M. MacMartin; *Librarian*, W. Richardson; *Curator*, J. G. Jessup; *Member for* 3rd *year*, A. B. Cooke; *Member for* 2nd *year*, A. Lindsay.

OSGOODE CLUB.—*President*, Hon. Mr. Justice Richards; *Vice Presidents*, T. W. Taylor, Esq., M.A.; John McBride, Esq.; R. A. Harrison, Esq., B.C.L.; John Roaf, jun., Esq., M.A.; Wm. Atkinson, Esq., M.A.; A. J. Cattanach, Esq., L.L.B.; *Secretary and Treasurer*, W. A. Foster, L.L.B.; *Committee of Management*, Messrs. W. G. Wood, L.L. J. W. Holcomb, M.A.; J. C. Hamilton, M.A.; D.W. Dum B.A.; and J. Downey.

Errata.

A Correspondent points out an error in the positi Kingston, as recorded in our Almanac. It should be
Lat. 44° 13′ 15″
Lon. 76° 28′ 37·8″ Or in time 5h. 5m. 54·52 sec.

Page 60, County Clerk Co. Wentworth, *for* "C. O. Co sell" *read* "George S. Counsell."

INDEX.

Addenda ....PAGE 81
Adjutants-General, Office 36
American and English Exchange.. 48
Annual Means, Meteorological.... 4
Arcs, Semi-Diurnal 4
Attorneys, County 60
Auditors of Counties 61

Balance Sheet of Province 22
Banks and Agencies 76
Belleville Seminary 81
Benchers of Law Society 69
Botanical Society of Canada.... 77
Bureau of Agriculture and Statist. 35

Calendar, Explanation of Articles.. 2
Calendar, Monthly 5
Canada, something about 33
Canadian Institute 77
Census Returns, Canada 45
Census Returns, United States 45
Chancery, Court of 69
Chancery Master & Dept. Registrar 61
Chronological Cycles.... 2
Circuit of the Courts 70
Cities and Officials of 67
Civil Secretary's Office 35
Clerk of the Process 70
Clerks of Assize.... 70
Clerks of Counties 60
Clergy of Canada.... 48
Clergy of Canada—Addenda.... 81
Collectors of Customs.... 35
College of Ottawa.... 80
Commissioner for taking Affidavits 70
Common Pleas, Court of.... 70
Common Schools 81
Congregational College B. N. A. ... 80
Correspondents, to 21
Cotton 28
Council of Public Instruction 80
County and Judicial Officers 60
County Court Clerks 61
County Courts 70
Crown Land Department 36
Crown Land Agents 36
Crown Law Department.... 36
Crown Timber Agents.... 36

Deputy Clerks of the Crown.... 70
Division Courts.... 70
Division Courts, Clerks and Limits 71

Ecclesiastical Seminary, Ottawa ... 80
Eclectic Medical Board 77
Eclipses 3
Educational Museum.... 81
Educational Institutions, No. of ... 81
Educational Department, C. E.... 36
Educational Department, C. W. ... 36

Epochs ....PAGE 2
Errata.... 82
Error and Appeal, Court of 69
Exchange on England, &c. 48
Executive Council 35
Exports 25
Exports and Imports, Com. Return 26

Festivals, Fixed and Moveable.... 2

Governor General 35
Grammar Schools, and Masters of.. 80

Heir and Devisee Court 70
Holy Days.... 17
Homœpathic Medical Board 77
Hospital, General, Toronto 77

Imports 25
Index to the Statutes.... 38
Indian Department.... 36
Insolvent Debtors' Court 70

Judges, County 60
Judiciary 69

Kingston, position of 82
Knox's College 79

Law Lecturers and Examiners 69
Law Society, U. C. 69
Legal Holidays.... 70
Legislative Council.... 37
Legislative Assembly 37
Literary and Scientific 77
Lunatic Asylum.... 77

Masonic Lodges 73
Meteorological Observations, 1860.. 20
Medical Board, U. C. 77
Medico-Chirurgical Society 77
Medico-Physical Society.... 77
Minister of Finance Office 35
Model Grammar School 80
Monthly Register 17

Naval Victories.... 17
Necrology 21
Normal and Model Schools 80
Notre Dame de Levi College 80

Observatory, Meteorological 4
Ontario Literary Society 77
Osgoode Club 82

Patents, Canadian 42
Peace, Clerk of the 61
Polar Star Tables.... 5
Population of the Globe 45
Post Office, General.... 36
Post Office Department, &c. 43
Practice Court and Chambers 70
Pro-Bono Club 77
Provincial Canals 28

Provincial Registrar's Office...PAGE
Provincial Secretary's Office ....
Provincial Land Surveyors ....
Prov. Land Surveyors Board of Ex.
Public Accounts ....
Public School Libraries ....
Public Works Department ....

Quarter Sessions, Court of ....
Queen's Bench, Court of....
Quebec Seminary ....

Railway Department ....
Rain, Average Depth ....
Receipts and Payments of Province
Receiver General's Office ....
Recorders' Courts....
Regiopolis College ....
Registrars of Counties ....
Registrars Surrogate Courts....
Royal Arch Chapters....
Royal Family ....

Sheriffs of Counties....
Star Table ....
St. Michael's College ....
Sun on Meridian, &c. ....
Surveyors of Counties ....
Surrogate Courts....

Tariff of Customs....
Teachers' Association ....
Temperature, Monthly Mean....
Terms of the Courts ....
Trade and Navigation....
Treasurer of Counties ....
Township Municipalities ....
Townships in Canada East ....
Towns, and Officials of ....
Toronto Literary Society ....
Toronto School of Medicine....
Trinity College Literary Institute.
Twilight begins and ends ....

Upper Canada College ....
University College....
University, Laval ....
University of Bishop's College ....
University of McGill's College ....
University of Queen's College ....
University of Toronto ....
University of Trinity College ....
University of Victoria College ....

Venus and Mars, Discs of ....
Victoria College Literary Associat.
Villages and Officials ....

Wardens of Counties ....
Wind, Average Mean Velocity ....
Weights and Measures ....
Wesleyan Female College ....

INDEX TO ADVERTISERS.

Armstrong, jr., J. R., foundry, &c. 89
Baylis & Co., James, carpet wareh. 84
Black, Norris, artificial legs, &c. ... 88
Booth & Sons, copper & tin smiths 87
Briggs, G., gargling oils, &c.... 93
Britannia Life Insurance Co.... 94
British America Insurance Co.... 92
Brown Brothers, bookbinders 87
Butland, R. B., music and books... 84
Canada Permanent Building Soc'y 83
Chewett & Co., W. C., booksellers, &c. 90
Colonial Life Assurance Company 86
Commercial Building Society 92
Dallas, Angus, wooden wares, &c... 95
Freehold Permanent Building Soc. 91
Holloway, Th., pills and ointment 94
Leader Newspaper 91
Liverpool & London F. & L. Ins. Co. 94
Lyman, Elliot & Co., druggists 87
Marston, Wm. P., gunsmith.... 86
May, Frederick, news agent 89
Merrian, G. & C.—Webster's Dict'y 88
Newbigging, W., hotel keeper 86
Norsheimer, A. & S., music wareh. 89
Phœnix Fire Insurance Company.
Providence Life Insurance Co....
Provincial Fire Insurance Co. ....
Robinson, Joseph, fancy warehouse
Rowland & Sons, macassar oil, &c.
Ryan, James J., hardware....
Smith, A. M., brush maker ....
Swan, Brewer & Tileston, Wor. Dic.
Taylor Brothers, John, paper mak.
Teefy, M., notary public, &c. ....
Wharin, W., watch maker ....
Wheatstone & Co., harmon. makers

CANADA PERMANENT
Building & Saving Society

INCORPORATED BY AUTHORITY OF PARLIAMENT.

SUBSCRIBED CAPITAL, - - - - - - - $575,000
INVESTED ON REAL ESTATE, - - - - 450,000
ANNUAL INCOME FROM MEMBERS, - - 300,000

OFFICE, MASONIC HALL, TORONTO.

DIRECTORS.

JOSEPH D. RIDOUT, President. PETER PATTERSON, Vice-President.

J. G. CHEWETT, | J. G. BEARD,
JAMES G. WORTS, | S. NORDHEIMER,
THOMAS MACLEAR, | THOMAS D. HARRIS.

Solicitor—EDWARD C. JONES. Secretary & Treasurer—J. HERBERT MASON.

SHARES, $50 EACH.

Accumulating Shares Mature in Four Years.—New Shares are Issued every Month.—Dividends on Permanent Stock Payable Half-Yearly.

SAVINGS BANK BRANCH.

Sums of Four Dollars and upwards are received on deposit by this Institution, subject to withdrawal, and bearing interest at Six per cent. per annum. The Capital and Interest of the Society are invested in Mortgages on selected Real Property; being pledged for the security of Money thus invested, depositors are at all times secured of perfect safety.

MONEY TO LOAN.

This Institution Advances Money on security of Improved City or Country Property, re-payable by Instalments spread over any term the borrower chooses, from One to Ten Years.

☞ The income of the the Society, amounting to Twenty-Five Thousand Dollars per Month, is applicable to this purpose.

☞ More than Eleven Hundred Loans have been effected by the Society, amounting in the aggregate to upwards of One Million of Dollars.

APPLICATIONS FOR ADVANCES

Will be received by the Secretary; from whom the Rules and Terms of the Society, with any further information, may be obtained. Letters to be pre-paid.

[179]

PROVINCIAL INSURANCE

COMPANY OF CANADA,

FOR FIRE AND INLAND MARINE INSURANCE

INCORPORATED BY ACT OF PARLIAMENT, 1849.

CAPITAL, - - - - - - $1,743,520.

Head Office, · · Toronto Street, Toronto

DIRECTORS:

HON. JNO. HILLYARD CAMERON, *President.* J. S. HOWARD, Esq., *Vice-President*

HON. GEO. CRAWFORD,	ANGUS MORRISON, Esq.	A. M. SMITH, Esq.
HON. MALCOLM CAMERON,	GEO. DUGGAN, Jr., Esq.	CHRIS. ROBINSON, Esq.
LEWIS MOFFATT, Esq.	JOHN CAMERON, Esq.	W. J. MACDONELL, Esq.

Manager and Secretary—JAS. SYDNEY CROCKER, Esq.
Assistant Secretary—DONOUGH O'BRIEN, Esq.
Solicitors—MESSRS. DUGGAN & BURNS. | *Bankers*—THE BANK OF TORONTO

The numerous and responsible Stockholders of this Company, and the large Subscribe Capital, afford an amount of security to the assured unsurpassed by any Company transac ing business in this Province.

JAMES BAYLIS & CO.,

CARPETS AND FLOOR OIL CLOTHS

OF EVERY QUALITY AND STYLE,

No. 3 KING STREET EAST,

TORONTO, C. W.

74 Great St. James Street, MONTREAL, C.E.

M. TEEFY,

COMMISSIONER

IN THE QUEEN'S BENCH,

CONVEYANCER,

AND

DIVISION COURT AGENT,

RICHMOND HILL P. O.

MUSIC

SENT POST FREE TO ALL PARTS OF CANADA

R. B. BUTLAND,

37 KING STREET,

(*Six doors West of the Globe Office.*) *Toronto,*

IMPORTER OF MUSIC

Italian Strings, Violins, Flutes, Banjos, Guitars, Acc deons, Tambourines, &c. 12,000 Pieces of English Music half the price of the American. Tenor Drums, $6; Ba $12; Cornets and Saxhorns, $8; Melodeons, $25; Mus 2 cts. per page. "Our Musical Friend," and "O Musical Guest," all the numbers. "MUSICAL BOQU OFFICE" — "Novello's Musical Times," "Davidson Musical Treasury." Pianos, Concertinas, Accordeons, & Tuned and Repaired. Concertina Depot. Carhart P ince's, Mason's, Hamlin's, and Smith's Melodeon Music Dealers supplied. 10,000 Acting Plays, 15 cts. ea post free. New American Music by Express weekly.

ESTABLISHED 1856.

SHEFFIELD HOUSE,

15 KING STREET WEST, TORONTO.

JOSEPH ROBINSON & CO.,

DIRECT IMPORTERS FROM THE MANUFACTURERS OF

RICH FINE GOLD JEWELLERY, in all the prevailing NEW STYLES,

GOLD AND SILVER WATCHES, CLOCKS, TIME-PIECES, &c.,

HAIR, JET, AND SILVER BRACELETS, SILVER AND PLATED JEWELLERY,

SILVER AND ELECTRO-PLATED WARES,

Tea & Coffee Sets, Kettles, Urns, Salvers, Cake Baskets, Card Baskets, Epergnes, Flower Stands, Castors, Egg Stands, Toast Racks, Claret Jugs, Ice Pitchers, Vegetable Dishes, Dish Covers, Venison Dishes, Pickle Stands, Side Dishes, Soup Tureens, Bottle Holders, Liquor Stands, Wine Strainers, Mugs, Candlesticks, Snuffers & Trays, Skewers, Nut Cracks, Fish Carvers, Salts, Mustards, Knife Rests, Corks, Labels, Grape Scissors, Cake Knives, Melon Carvers. Cases—Knife, Fork and Spoon. Desserts, in cases.

COMMUNION SERVICES—IN SETS OR SINGLE PIECES.

Electro-Plated on Nickel Silver Spoons, Forks, &c.—plain & fancy patterns in best, second and third strength of plate

Always in stock, the largest assortment of Electro-Plated Goods in Canada to select from, in all the varieties of quality and prices.

ENGLISH, FRENCH AND GERMAN FANCY GOODS.

CRICKETING AND ARCHERY MATERIALS.

SUPERIOR TABLE AND POCKET CUTLERY, SCISSORS, RAZORS, &c.

Writing Desks, Dressing Cases, Work Boxes, Bags, Portmonnaies, Fans, Mantel and Side-board Ornaments, Guns—Toys, Dolls, Games, Combs, Brushes, Spectacles, Soaps and Perfumery, Bread and Butter Platters, Playing Cards, Papier Machie and Scotchwood, Stereoscopes and Slides, Card Cases,

FISHING TACKLE---THE LARGEST ASSORTMENT.

WATCHES AND JEWELLERY CAREFULLY REPAIRED by our own experienced workmen. JEWELLERY AND SILVER WARE Made to order, on short notice.

Buying and importing our Goods direct from the Manufacturers, we can offer very liberal inducements to purchasers— WHOLESALE AND RETAIL.

PHŒNIX FIRE INSURANCE CO.

LOMBARD STREET AND CHARING CROSS,

Established in 1782, London.

For Insuring every kind of Property at Home and Abroad from LOSS or DAMAGE by Fire.

RESPONSIBILITY OF SHAREHOLDERS UNLIMITED.

Duty paid to Government in 1860, £138,561 Stg.

OFFICE IN TORONTO, - - 36 YONGE STREET.

Funds in hand to meet Losses, - - - £600,000 Stg.

N. B —The private fortunes of every individual shareholder in the Company is responsible for its engagements: and no person insured in this Office is liable for the losses of others, as is the case in contribution societies

Insurance can be effected in the PHŒNIX at as low rates as in any other respectable Company; and losses promptly adjusted and paid in this country, without reference to the Board of Directors in London.

Insurances taken for short periods at corresponding rates of premium.

MOFFATT, MURRAY & CO.,
Agents for Toronto.

YONGE STREET, TORONTO, October, 1861.

[181]

WM. P. MARSTON,

IMPORTER AND MANUFACTURER OF

DOUBLE AND SINGLE SHOT GUNS

DOUBLE & SINGLE RIFLES,

REVOLVER AND OTHER PISTOLS,

Sporting Implements, Ammunition, &c., &c.

A FULL AND COMPLETE ASSORTMENT ALWAYS ON HAND, OR MADE TO ORDER ON THE SHORTEST NOTICE.

No. 132 YONGE STREET, TORONTO, C.W.

The Colonial Life Assurance Company.

BOARD OF DIRECTORS, MONTREAL.

The Hon. Justice McCord.
B. H. Lemoine, Esq., Cashier Banque du [Peuple.
Henry Starnes, Esq., M.P.P.
Alexander Simpson, Esq.
R. S. Tyler, Esq., Merchant.
H. H. Whitney, Esq. M.P.P.

BOARD OF DIRECTORS, TORONTO.

Wm. Proudfoot, Esq., *Chairman.*

Hon. W. B. Robinson.
Alexander Murray, Esq.
T. D. Harris, Esq.
James F. Smith, Esq.
John Fiskin, Esq.
John Crawfod, Esq.
Angus Cameron, Esq..
Jas. F. Brown, *Agent & Secretary.*

Proposals decided on by the Board in Montreal at any time.

A Bonus deciared every five years, which can be taken for a present payment in cash, or applied in reduction of Premium, or it may be added to the amount of the Policy.

Claims settled in three months, or *immediately* if required, under discount.

Policies with Profits purchased after one year's Premium has been paid.

A POLICY for £1,000 opened in 1847 has been increased by the application of the Bonus to £1,255.

Age admitted on Policies on reasonable proof.

Policy Holders not liable for claims against the Company.

Every information on the subject of Life Assurance will be given here, or at any of the Agencies.

JAMES G. DICKSON,
Manager.

NEWBIGGING HOUSE,

LATE CLARENDON HOTEL,

Nos. 28, 30 & 32 Front Street,

TORONTO.

W. NEWBIGGING, PROPRIETOR.

☞ Porters always in attendance at the Cars and Boats.

LYMAN, ELLIOT & CO.,

WHOLESALE DRUGGISTS,

ST. LAWRENCE BUILDINGS, TORONTO.

DEALERS IN

DRUGS, CHEMICALS, PERFUMERY, COMBS, BRUSHES, FANCY ARTICLES INDIA RUBBER GOODS, PAINTS, OILS, COLORS, DYESTUFFS, VARNISHES, PUTTY, DRUGGISTS' GLASSWARE, SURGICAL INSTRUMENTS, COTTON WARPS AND CLOTHIERS' MATERIALS, GARDEN SEEDS, &c. &c.

CLOVER AND TIMOTHY SEED BOUGHT AND SOLD.

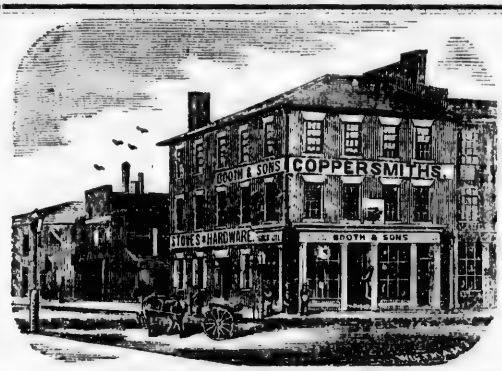

BOOTH & SONS,

COPPERSMITHS,

Tin Plate, Sheet Iron, Brass & Zinc Workers;

DEALERS IN

STOVES, HOUSE FURNISHING HARDWARE, ROCK OIL,

BURNING FLUID, LAMPS, LEAD AND IRON PIPE AND FITTINGS,

ALL KINDS OF COPPER AND TINWARE, &c., &c.,

☞ TENDERS GIVEN FOR ANY WORK IN THE LINE. ☜

☞ The *only* Establishment in the Province that gives especial attention to the Manufacture of HEAVY COPPER WORK for Brewers, Distillers, &c. Orders or enquiries by Mail or otherwise promptly attended to.

CORNER OF YONGE AND QUEEN STREETS, TORONTO.

H. G. BOOTH. HENRY BOOTH. GEORGE BOOTH.

BOOKBINDERS'

MATERIALS.

—o—

Paper Warehouse.

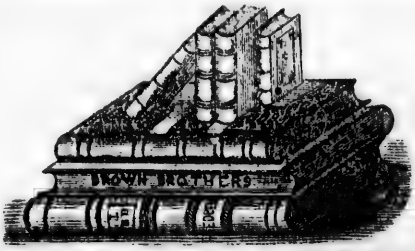

ACCOUNT

BOOKS

OF ALL SIZES KEPT ON HAND, OR MADE TO ORDER.

BROWN, BROTHERS,

Manufacturing Stationers and Bookbinders,

66 KING STREET EAST, TORONTO.

[183]

CAUTION!

To prevent the substitution of SPURIOUS IMITATIONS for the genuine articles, by unprincipled Shopkeepers—a SMALL COPY of each article as it appears in its wrapper, is here annexed.

ROWLANDS' MACASSAR OIL for promoting the Growth, the Restoration, and for Preserving and Beautifying the Human Hair. For Children it is invaluable, as forming the basis of a Beautiful Head of Hair. Price 3s. 6d., 7s., 10s. 6d. (equal to 4 small) and 21s. per bottle.

ROWLANDS' KALYDOR for Improving and Beautifying the Skin and Complexion, eradicating all Cutaneous Eruptions, Sun-burns, Freckles, and Discolourations, and for rendering the Skin soft, clear and blooming. Price 4s. 6d. and 8s. 6d. per bottle.

ROWLANDS' ODONTO, or Pearl Dentrifice, for imparting a Pearl-like whiteness to the Teeth, and strengthening the Gums, and for giving a delicate fragrance to the breath. Price 2s. 9d. per box.

WHOLESALE AGENTS:—For MONTREAL—Messrs. Carter, Kerry & Co., and Messrs. Lyman, Clare & Co —for QUEBEC: Mr. F. Royse—and for TORONTO: Messrs. E. Hooper & Co. Sold Retail by all respectable Chemists and Perfumers.

WEBSTER'S UNABRIDGED DICTIONARY,

PICTORIAL

EDITION.

CONTAINS MORE MATTER, AND A GREATER NUMBER AND LARGER SIZE OF

PICTORIAL ILLUSTRATIONS,

And is more highly recommended, and more extensively used, both in England and America, than any other Dictionary published in this country.

Sold by the Booksellers in Toronto, Hamilton Montreal, and throughout the States

G. & C. MERRIAM, PUBLISHERS, *Springfield, Mass.*

Furnishes the above articles, of the best kind, at lower Prices than they can be procured elsewhere. He will supply DR. BLY'S or PALMER'S as perfect in construction as they can make them to those who prefer them, at the same price as his own. He can also make the Self-acting Elbow, for amputation above the elbow, but it is of no service.

PRICE OF LEG, $70. ARM, below Elbow, $40.

PROVIDENT LIFE ASSURANCE COMPANY,

Incorporated by Act of Parliament.

20 TORONTO STREET,

TORONTO.

W. H. SMITH,
Managing Director.

WHEATSTONE'S ENGLISH HARMONIUMS,

IN SOLID CASES, Manufactured by them, have the full compass of keys, are of the best quality of tone, best workmanship and material, and do not require tuning.

With 5 octaves of Keys from CC Double pedals, 6 Guineas.
With 1 stop, Oak case, - - - - - - - - - 10 "
With 3 stops, Organ tones, large size, Oak case, 15 "
With 5 stops, Organ tones, - - - - - - - 22 Guineas
With 8 stops, do. - - - - - - - - - 24 "
With 10 stops, do. - - - - - - - - - 30 "

The tones of the latter can be produced either softer or louder than other Harmoniums that cost double the price. Prize Medalist, 1851.

WHEATSTONE & CO., 20 Conduit Street, Regent Street, London.

WHEATSTONE'S CONCERTINAS FOR £1 16s. Stg.

OF SUPERIOR MAKE, six sided, with the double action to play in 5 keys; ditto to play in all keys **£2 12s. 6d. Stg.** Concertinas having the full compass of notes (48 keys) **from 3 to 12 Guineas.** Manufactured by the Inventors and Patentees,

WHEATSTONE & CO., 20 Conduit St., Regent St., London, W.

FREDERICK MAY,

Newspaper Agent and Bookseller to Her Majesty,

THE PRINCE CONSORT, AND ROYAL FAMILY,

9 KING STREET, ST. JAMES', LONDON, S.W.

BOOKSELLERS and News Agents in Canada and British North American Colonies supplied wholesale with Newspapers, Books, Magazines, &c., on reasonable terms. Orders with Remittances enclosed, or reference in London, will receive prompt attention.

Any Order forwarded through Messrs. W. C. CHEWETT & Co., 17 & 19 *King Street East, Toronto*,—to whom reference is kindly permitted—will be despatched by them the first English Mail after receipt.

JOHN TAYLOR & BROTHERS,

30 WEST MARKET SQUARE,

AND CORNER OF COLBORNE STREET, TORONTO,

MANUFACTURERS AND DEALERS IN ALL KINDS OF

Printing & Wrapping Papers,

CASH PAID FOR PAPER STOCK.

PAPER MADE TO ORDER.

☞ Also, Wholesale and Retail Dealers in ☜

FLOUR, SHORTS, OATS, BRAN, &c.

A. & S. NORDHEIMER'S

Piano Forte & Music Warerooms.

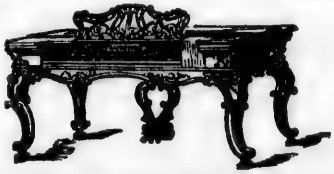

TORONTO, MONTREAL, HAMILTON & LONDON.

THE Celebrated Stodart, Chickering, Dunham and Steinway PIANOS, together with a variety of those of other well known makers, constantly on hand, either for sale or hire.

W. C. CHEWETT & CO.,

PUBLISHERS of the CANADIAN ALMANAC, beg to inform its quarter of a million readers, that the business conducted for the past seven years under the style of MACLEAR & CO., (formerly HUGH SCOBIE) will in future be known by the above name. In making this announcement they desire to give prominence to the fact, that the change is one of name only; the business is still conducted by those who, under the old name succeeded in giving satisfaction to so large a body of customers, and who are now prepared to devote the utmost attention and energy to executing every order, large or small, with which they may be honoured. Their establishment and its capabilities are now so well known throughout Upper Canada that it is unnecessary to remark at length on the various departments, they would however briefly indicate them, assuring their friends that every effort is made, and no expense spared, to keep each branch of their business up to the mark.

BOOKSELLING.

In this department will be found an assortment of STANDARD WORKS, ENGLISH AND AMERICAN, while every NEW WORK OF INTEREST is added soon as published. Orders for miscellaneous Books from Europe executed more quickly than by any other establishment.

LAW BOOKS.—A full stock of ENGLISH AND AMERICAN EDITIONS kept on hand, which we offer at the lowest prices for cash.

MEDICAL.—All the STANDARD TEXT BOOKS kept in stock, and supplied on very liberal terms to Students, and for Cash.

EDUCATIONAL.—We have always on sale The TEXT BOOKS used in the University, in Upper Canada College, the Model Grammar School, and all the principal Educational Institutions, public and private, in the Province.

BIBLES, PRAYER, CHURCH SERVICES, ALBUMS, AND GIFT BOOKS.

A LARGE STOCK OF JUVENILE BOOKS.

The English and American Periodicals, Reviews, &c., supplied immediately on publication.

STATIONERY.

Our stock in this department comprises the best ENGLISH BOOK & WRITING PAPERS. DELA RUE'S OVERLAND NOTE FOR FOREIGN CORRESPONDENCE, ENVELOPES, VISITING CARDS, &c.,

☞ These goods can only be obtained from two or three houses in the Province. ☜

Our Stock of ENVELOPES is at all times very large, Buff from $1.00 per 1,000 to the heaviest and finest made; also Cream Laid, Blue Laid, Cloth lined, and every other description of Commercial or Official Envelopes.

GILLOT'S AND MITCHELL'S STEEL PENS.

STEPHENS', ARNOLD'S, TODD'S, BLACKWOOD'S, and every approved make of WRITING AND COPYING INKS.

☞ Every article of Office furnishing.

PRINTING.

An Extensive Printing Office, in which every description of

BOOK & JOB PRINTING

IS EXECUTED WITH PROMPTITUDE AND ON REASONABLE TERMS.

rinting for BANKS, INSURANCE and other PUBLIC COMPANIES in very superior style.

AN IMMENSE VARIETY OF

LEGAL, MUNICIPAL and COMMERCIAL PRINTED FORMS kept in Stock.

The printing of SPECIAL FORMS, CATALOGUES, REPORTS, PAMPHLETS, POLICIES, BILLS IN CHANCERY, &c., expeditiously done and with strict regard to economy.

W. C. CHEWETT & CO., (Late MACLEAR & Co.)

☞ See also page 93. 17 & 19 *King Street East, Toronto.*

THE FREEHOLD
PERMANENT BUILDING & SAVINGS SOCIETY,
TORONTO.

WILLIAM McMASTER, Esq., President.
WILLIAM P. HOWLAND, Esq., M.P.P., Vice-President

CASH ADVANCED ON THE SECURITY OF REAL ESTATE,
REPAYABLE AT ANY PERIOD WITHIN TEN YEARS.

DEPOSITS bearing 6 per cent. interest secured by the entire Capital of the Society, and withdrawable at pleasure.

CHAS. ROBERTSON, *Secretary.*

☞ **OFFICE—Corner of King and Toronto Streets.**

"THE LEADER,"
"THE PATRIOT," and "NEWS OF THE WEEK."

THE favor with which THE LEADER has been received by the Public may be judged by the fact that since its commencement in July, 1852, it has steadily increased in circulation, until, in its various Editions, it has SEVERAL THOUSAND more subscribers than any other Paper in Canada. Every exertion is being used to make it more and more indispensible for every family in the Province.

THE DAILY LEADER is published every Morning, in time for the early trains, at SIX DOLLARS per annum in advance, It is a large sheet, and contains the earliest and most reliable intelligence that can be obtained from every part of the world.

THE SEMI-WEEKLY LEADER is published on Tuesdaysand Fridays, at THREE DOLLARS a year in advance. It contains all the reading matter of the *Daily Leader*, and for parties who do not reside near enough to a Post Office to call every day, this Paper will supply them with all the intelligence they could receive from a Daily.

THE WEEKLY LEADER is published every Friday, and **THE PATRIOT** and **NEWS OF THE WEEK** is published every Wednesday, at the rate of ONE DOLLAR a-year in advance. These Papers are printed on a large sheet, and contain the most important part of the reading matter of the *Daily Leader*. Market Reports are particularly attended to in them. These are the CHEAPEST PAPERS in the Provinces.

One Dollar a year is added to each Edition when not paid in advance.

TO ADVERTISERS.

The large circulation of *The Leader* makes it the very best medium of publishing notices of any kind. RATES:—For Daily—Four pence a line, for first insertion, and One Penny each subsequent insertion; For Weeklies—Six Pence a line for each insertion.

FOR THE CHEAPEST, NEATEST AND BEST JOB PRINTING,
GO TO THE LEADER OFFICE, TORONTO.

JAMES B. RYAN,
IMPORTER OF
BRITISH AND AMERICAN HARDWARE,
AGRICULTURAL IMPLEMENTS, &c.,

114 YONGE STREET, TORONTO,
(TWO DOORS SOUTH OF ADELAIDE STREET.)

Carpenters' and other Mechanics' Tools; Builders' and General Hardware, Cutlery; House Furnishing Goods, Agricultural Implements,

AND ALL GOODS IN THE TRADE FOR SALE AT THE LOWEST RATES.

[187]

INSURANCE.

British America Assurance Company,

OLDEST CHARTERED CANADIAN OFFICE.

FIRE. INCORPORATED IN 1833. MARINE.

OFFICE, CHURCH STREET, CORNER OF COURT STREET, TORONTO

DIRECTORS:

G. P. RIDOUT, Esq. *Governor.* | WM. PROUDFOOT, Esq., *Deputy Governor.*

JOSEPH BECKETT, Esq., | HON. G. W. ALLAN, | HON. WM. CAYLEY. M.P.P.

PETER PATERSON, Esq., | THOMAS HELLIWELL, Esq., | E. H. RUTHERFORD, Esq.

JAMES L. ROBINSON, Esq.

T. W. BIRCHALL, Esq., *Managing Director.* | WM. STEWARD, Esq., *Managing Marine Director.*

☞ *RATES LIBERAL. LOSSES PROMPTLY SETTLED.* ☜

TEMPERANCE, AND PROHIBITION OF RETAIL.

"THE CHALLENGE,"

A PROHIBITORY LIQUOR LICENSE PAPER, is occasionally published by J. J. E. LINTON, of Stratford, C. W., gratis. Commenced in April 1854. Is devoted to the subject of the *necessity* for a prohibition of the Retail in all Public Places, Bars and Bar Rooms, of Spirituous and Fermented Liquors.

IS CIRCULATED GRATUITOUSLY.

ESTABLISHED IN 1850.

A. SMITH,

Brush Manufacturer,

WHOLESALE AND RETAIL.

54 DUNDAS STREET,

Opposite the Lunatic Asylum,

TORONTO, C. W.

W. C. CHEWETT & CO.

(LATE MACLEAR & CO.)

17 and 19 KING STREET, TORONTO,

PUBLISHERS OF

THE CANADIAN ALMANAC,

PRINTERS,
LITHOGRAPHERS,
STATIONERS,
BOOKSELLERS,
BOOKBINDERS,
AND
ACCOUNT BOOK MAKERS.

☞ Be careful to observe the NEW style of the Firm, and address accordingly.

THE COMMERCIAL PERMANENT BUILDING AND INVESTMENT SOCIETY.

TO ENABLE PERSONS TO PURCHASE LAND OR HOUSES,

REDEEM PROPERTY ALREADY MORTGAGED, AND TO ACCUMULATE SAVINGS.

INCORPORATED JANUARY, 1851,

IN ACCORDANCE WITH THE ACT OF THE PROVINCIAL LEGISLATURE, 9TH VIC., CHAP. 90.

SHARES, £50 EACH. HALF SHARES, £25.

Monthly Subscription for One Share,	16s. 8d.	Half Share,	8s. 4d.
Entrance Fee "	2s. 6d.	"	1s. 3d.
Management Fee "	0s. 7½d.	"	0s. 4d.

JOHN McMURRICH, Esq., *President.* | WILLIAM MATHERS, *Vice-President.*

ADAM WILSON, Q.C., *Solicitor.* | BANK OF UPPER CANADA, *Bankers.*

☞ **OFFICE:—Corner of King and Nelson Streets, (Over Mr. Sinclair's Grocery Store.)** ☜

JOHN RAINS, *Secretary and Treasurer.*

LITHOGRAPHY.

Engraving on and Printing from Stone in a very superior style, suitable FOR

Cheques, Coupons, Drafts, Letters of Credit, Certificates,

BONDS, MAPS, PLANS, CARDS, BILL HEADS, &c., &c.

Show Cards elegantly Printed in Colours.

BANKERS CHEQUES

Perforated in the same style as Postage Stamps without extra charge.

The elegance and cheapness of Lithographic Printing are bringing it every year more into use.

W. C. CHEWETT & CO., (late Maclear & Co.)

17 & 19 *King Street East, Toronto.*

☞ See also page 90.

ACCOUNT BOOKS.

To facilitate the repetition of Orders for Account Books, the full particulars of Ruling and Binding of every Book manufactured by us are registered, and in repeating the order it is only requisite to give the Registered Number on the inside cover of each Book.

BOOKBINDING

Executed in every Style.

Large Parcels of Books bound at Reduced rates.

W. C. CHEWETT & CO.,

(Late MACLEAR & Co.)

17 & 19 King Street East, TORONTO.

☞ See also page 90.

GARGLING OIL SUPERSEDED.

BRIGGS' BLACK OIL is acknowledged, by all who have used it, to be superior to Gargling Oil, or any other Medicine now before the public, for Bruises, Scalds, Cuts, Galls and Fresh Wounds of all kinds, Sprains, Frost Bites, Wind Galls, Lameness, Sprains, Foundered Feet, Weakness of Joints, Contraction of the Muscles, External Poisons, Scratches or Grease Bites of Animals, Cramps, and many other diseases incident to Horses, Cattle, and Human **Flesh.** ☞ Sold by all Druggists and Country Dealer, generally.

NOTICE.

If asked what was the best Medicine for Cleansing the Blood and for Bilious Complaints, Sick Headache, Costiveness, Liver Complaint, Jaudnice, General Debility, &c., we should say, BRIGGS' INDIAN VEGETABLE LIFE PILLS. ☞ Sold by all Dealers in Medicines.

WORMS.

For destroying Worms in Children and Adults, SITTZER'S VERMIFUGE CANDY or WORM LOZENGES are the most pleasant, safe and reliable Medicine now before the public. No Castor Oil, or other Cathartic, need be given with or after them, as they do their own work. ☞ Sold by all Dealers in Medicines.

B. M. R.

Try BRIGGS' MAGIC RELIEF, and if you are not satisfied after using the contents of one bottle the purchaser may return the bottle to the Agent, who will in all cases refund the money. It will cure Inflamation, Tic Doloreaux, Neuralgia, Cholic, Sore Throat, Chilblains, Cramp in the Stomach, Painter's Cholic, Pleurisy, Cramp, Cholera Morbus, Pains in the Breast or Side, Lumbago, Cholera, Dysentery and, in short, it is the Family Medicine. ☞ Sold by all Dealers in Medicines. Price, 25cts.

IMPORTANT.

Dr. Wistar's Pulmonic Syrup of Wild Cherry and Horehound is highly recommended for Coughs, Colds, Influenza, Hoarseness, Whooping Cough, Croup and all diseases of the Lungs leading to Consumption. ☞ Sold by all Dealers in Medicines. Price, 25 cents.

"A GOOD THING."

Dr. Hope's Magnetic Ointment is well worth a trial in any case of Piles, Burns, Scalds, Old Sores, Inflamed or Sore Eyes, Eruptions of the Skin, and in every case where an Ointment is useful. It will recommend itself after one trial. ☞ The above Medicines are sold at wholesale by all Druggists in principal Towns in Canada and United States. ☞ G. C. BRIGGS, GENERAL AGENT, HAMILTON, C. W. ☜

THE SCIENCE OF HEALTH.

Every Man his own Physician.

HOLLOWAY'S PILLS & OINTMENT.

Diptheria, Ulcerated Sore Throat, and Scarlet and other Fevers.

Any of the above diseases may be cured by well rubbing the Ointment three times a day into the chest, throat and neck of the patient; it will soon penetrate, and give immediate relief. Medicine taken by the mouth must operate upon the whole system ere its influence can be felt in any local part, whereas the Ointment will do its work at once.

BILIOUS DISORDERS.

In whatever form disease attacks the liver, it is repelled and exterminated by these searching, painless and irresistible Pills. Let the sick whom the faculty have abandoned, resort with confidence to this powerful antibilious agent, and a restoration to health and activity will be the unvarying result.

Scrofula, Erysipelas, and Salt Rheum.

No remedy has ever done so much for the cure of diseases of the Skin, whatever form they may assume, as this Ointment. No case of Salt Rheum, Scurvy, Sore Heads, Scrofula. or Erysipelas, can long withstand its influence.

DYSPEPSIA.

The great scourge of this continent yields quickly to a course of these anti-dyspeptic Pills, and the digestive organs are restored to their proper tone; no matter in what hideous shape this hydra of disease exhibits itself, this searching and unerring remedy disperses it from the patient's system.

Piles, Fistulas, Bad Legs, Old Sores, and Ulcers.

Cases of many years standing that have pertinaciously refused to yield to any other remedy or treatment, have invariably succumbed to a few applications of this powerful unguent.

SICKLY FEMALES.

Should lose no time in trying a few doses of these regulating and renovating Pills; whatever may be their complaint they can be taken with safety in all periodical and other disorganizations; their effect is all but miraculous.

☞ Sold at the Manufactory of Professor HOLLOWAY, 80 Maiden Lane, New York, and by all respectable Druggists and Dealers in Medicines throughout the civilized world, in pots and boxes at 25 cents, 63 cents, and $1 each.

☞ There is a considerable saving by taking the larger sizes. ☜

N. B—Directions for the guidance of patients in every disorder are affixed to each pot.

BRITANNIA
LIFE
ASSURANCE COMPANY.

CAPITAL, ONE MILLION STERLING.

WITH A LARGE ACCUMULATION FROM PROFITS.

Increasing Rates of Premium.
Half Credit Rates of Premium.
Sums Assured Payable during Life.
Children's Endowment Branch.

THE BRITANNIA LIFE ASSURANCE COMPANY has now been in operation in Canada for upwards of TWENTY YEARS, and possesses in its tables, probably a greater variety in the system of effecting and conducting its business than any other similar Institution in the Province—AND ITS RATES WILL COMPARE FAVOURABLY WITH THOSE OF OTHER OFFICES.

The AGE of the Assured is in every case *admitted in the Policy*, thereby saving the administrator or executor the trouble and difficulty of giving proof after the Policy has become a claim.

THIRTY DAYS GRACE are allowed, without fine or other charge, for the payment of the renewal premiums.

After the expiration of the Days of Grace, Policies may be revived within twelve calendar months without the exaction of any fine, on the production of evidence that the health and habits of the assured are still satisfactory.

☞ Tables of Rates, and every information and assistance given to intending assurers, on application to the undersigned.

Toronto Agency:—5 King Street West.

JAMES FRASER, *Agent.*

LIVERPOOL & LONDON
FIRE AND LIFE
INSURANCE COMPANY

Capital, £2,000,000 Sterling.

ACCUMULATED FUNDS, $6,299,130.

Invested in Canada, $200,000.

ALL Premiums received in Canada are retained and invested in Government or other Provincial Bonds.

All Losses are paid in Canada, without reference to the Home Board, immediately on proof, without deduction, interest or discount.

The present income of the Company is over **$7,500 per day.**

The Company has now been doing business in Toronto for TEN YEARS, *and has never had a single Law Suit.*

Insurances effected on almost every description of Property, *at the Lowest remunerative rates.*

Toronto Agency:—5 King Street West.

JAMES FRASER, *Agent.*

ANGUS DALLAS,

MANUFACTURER OF

WILLOW & WOODEN WARE

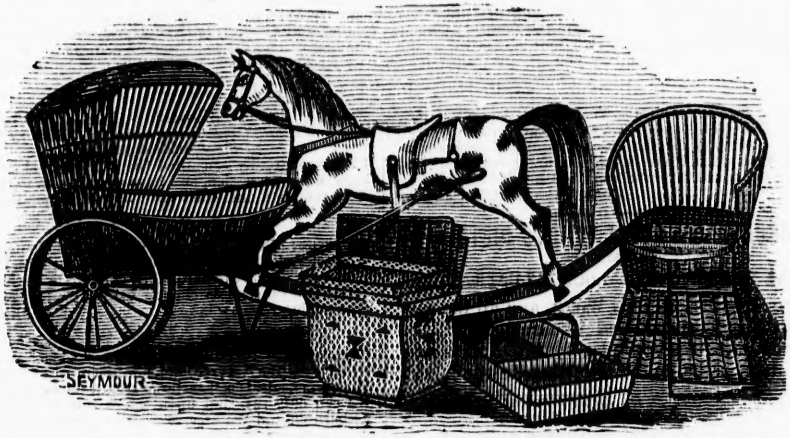

IMPORTER OF

HOUSE FURNISHINGS,

INDIAN AND COCOA MATTINGS,

CARPETS, DOOR MATS, RUGS,

Brushes, Combs, Fancy Goods, Toys,

FIRE-WORKS, &c., &c.

MEAT SAFES. MANGLES. REFRIGERATORS.

74 & 76 YORK STREET, TORONTO.

[191]

A NATIONAL STANDARD!

BOTH IN ENGLAND AND AMERICA.

WORCESTER'S SERIES OF DICTIONARIES,

CONSISTING OF

WORCESTER'S SCHOOL DICTIONARY, - - -	$0.38
WORCESTER'S ELEMENTARY DICTIONARY, - - -	0.75
WORCESTER'S COMPREHENSIVE DICTIONARY, - -	1.12
WORCESTER'S ACADEMIC DICTIONARY, - - -	1.75
WORCESTER'S UNIVERSAL & CRITICAL DICTIONARY,	3.50
WORCESTER'S QUARTO DICTIONARY, - - -	7.50

A LIBERAL DISCOUNT MADE TO THE TRADE.

THESE DICTIONARIES have received the approval of the most eminent literary men, both in England and America. The Royal Quarto Dictionary, although first published in January, 1860, has already become the standard work in most of the literary institutions in the country; while the smaller works, especially the Comprehensive and Primary School Dictionaries, have been extensively introduced into the best Academies and Common Schools in the United States and Canada. They are now the *authorized Dictionaries* for New Brunswick, as will be seen by the following

CERTIFICATE.

EDUCATION OFFICE, Fredericton, Aug. 22, 1861.

THE Board of Education having authorized Worcester's Dictionary for the use of the Public Schools in New Brunswick, I have much pleasure in recommending the work to the favorable consideration of Teachers.

JOHN BENNETT, Chief Supt.

WORCESTER'S ROYAL QUARTO DICTIONARY

(ILLUSTRATED.)

1,854 PAGES.....1,000 ILLUSTRATIONS.

THIS is entirely a NEW WORK, and all the new words, synonymes and illustrations will be found in their proper place. Attention is particularly called to the following Testimonials:

From E. Ryerson, D. D., Superintendent of Public Instruction for Upper Canada.

I have for several years used Webster, as the best Dictionary of its kind—always excepting its orthography—but I regard and recommend for our Schools and Public Institutions, Worcester's Dictionary, as a very great improvement upon that of Webster's pictorial edition.

From Herbert Coleridge, Secretary of the London Philological Society, England.

YOUR magnificent present reached me here at length safely yesterday, and I lose no time in returning you my cordial thanks for your kindness. The London agents of your publishers, in their letter to me (which I got before the book itself), described it as a new edition of Webster, and I hardly felt inclined to be very grateful, as my opinion of Dr. Webster is but small; and my surprise and pleasure were consequently all the greater when I found out what I had really become possessed of.

As a work of practical utility, your book appears to me to be nearly perfect, and I expect to derive immense assistance from it.

From the Rev. Joseph Bosworth, D. D., F. R. S., F. S. A., of Christ Church, Oxford; Professor of Anglo-Saxon in that University.

* * * In short, it is THE MOST COMPLETE AND PRACTICAL, THE VERY BEST, AS WELL AS THE CHEAPEST English Dictionary that I know, and I have therefore no doubt of its success.

From the Rev. W. Whewell, D. D, Master of Trinity College, Cambridge, Author of "History of the Inductive Sciences."

I have repeatedly consulted the Dictionary since it has been in my possession, and have seen reason to think it more complete and exact than any of its predecessors.

From the Emperor Napoleon.

MONSIEUR: J'accepte avec plaisir le Dictionnaire de Worcester, dont vous avez bien voulu me faire l'envoi. L'ouvrage est fort remarquable, et pour la netteté des définitions du sens de chaque mot, et pour l'exécution typographique. NAPOLEON.

From the "London Critic."

"THE absence of crotchets, fancies, dogmas, and nonsense, is not the least recommendation of this Dictionary. The etymological portions bows stupendous research. * * We can only say that upon comparison with those of Richardson and Webster, Worcester's definitions do not at all suffer." We can easily believe that Dr. Worcester (as he says) expects no adequate pecuniary compensation for his gigantic undertaking; for it is difficult to imagine a sum which could adequately compensate the man who has produced THE COMPLETEST AND THE CHEAPEST ENGLISH DICTIONARY WHICH THE WORLD HAS YET SEEN."

From the "Montreal Gazette."

"THIS is a work which we have carefully examined, and we have no hesitation in saying that, in our judgment it is by far the most valuable Dictionary ever published in America, and a much safer guide than Webster's."

From the "Daily British Whig," Canada.

"Dr. Worcester's Dictionary is a better one than that of his great predecessor. It contains all his rival's excellencies, few if any of his faults, and, in addition, is much more comprehensive. It is a better Dictionary than the 'Imperial Dictionary,' than which we once thought no Lexicon could be more perfect.

From the "London Athenæum."

* * * To conclude, the volumes before us show a vast amount of diligence; but in Webster it is diligence in combination with fancifulness with Worcester, in combination with good sense and judgment. Worcester's is the soberer and safer book, and may be pronounced THE BEST EXISTING ENGLISH LEXICON.

FOR SALE AT THE PRINCIPAL BOOK STORES.

SWAN, BREWER & TILESTON, Publishers, 131 Washington Street, Boston

PRINTED AT THE STEAM PRESS ESTABLISHMENT OF W. C. CHEWETT & CO., TORONTO.

ARD!

NARIES,

-	$0.38
- -	0.75
-	1.12
- -	1.75
NARY,	3.50
-	7.50

n England and America
me the standard work in
nprehensive and Primary
on Schools in the United
be seen by the following

D. D, Master of Trinity
uthor of "History
Sciences."

he Dictionary since it has
ve seen reason to think it
n any of its predecessors.

ror Napoleon.

plaisir le Dictionnaire de
ien voulu me faire l'envoi
ble, et pour la netteté des
e mot, et pour l'exécution
NAPOLEON.

ndon Critic."

fancies, dogmas, and non-
endation of this Dictionary
ve stupendous research. * *
comparison with those of
orcester's definitions do not
believe that Dr. Worcester
ate pecuniary compensation
for it is difficult to imagine
ly compensate the man who
T AND THE CHEAPEST ENGLISH
HAS YET SEEN."

ntreal Gazette."

ave carefully examined, and
ying that, in our judgment
e Dictionary ever published
er guide than Webster's."

itish Whig," Canada.

is a better one than that of
t contains all his rival's ex
faults, and, in addition,
It is a better Dictionary
ary,' than which we one
be more perfect.

don Athenæum."

volumes before us show
ut in Webster it is diligence
ulness with Worcester, i
se and judgment. Worce
fer book, and may be pr
ENGLISH LEXICON.

gton Street, Boston

, TORONTO.